For personal use only

GREEN TECHNOLOGY Metals

ASX RELEASE

31 October 2022

ASX | GT1

QUARTERLY ACTIVITIES REPORT

FOR THE QUARTER ENDED 30 SEPTEMBER 2022

HIGHLIGHTS

- **Four diamond drill rigs operating 24/7 at GT1's Seymour and Root Lithium projects**
- **Significant drilling results returned at the Flagship Seymour Project, increasing the mineralised volumes in the targeted strike extension of North Aubry**
- **Initial 24,000m diamond drilling program commenced at Root**
- **Immediate drill success at the Root project with initial results highlighting thick, high grade spodumene pegmatites from surface**
- **All-weather 20-person camp now fully operational at Root, allowing for continuity of drilling into the Canadian winter season**
- **A Strategic Collaboration Agreement (SCA) executed with major North American lithium industry participant LAC to assess a strategically located, integrated lithium chemicals business in North America.**

Green Technology Metals Limited (**ASX: GT1**) (**GT1** or the **Company**) is pleased to present its Quarterly Activities Report for the period ending 30 September 2022.

Chief Executive Officer, Luke Cox comments:

"We are leading up to GT1's 1 year anniversary and its amazing to see everything we have achieved in just under 12 months. This quarter is no different, the GT1 team have yet again achieved further significant milestones and continue to drive our projects forward as we build a pre-eminent vertically integrated Lithium business in Ontario.

This quarter we kicked off our maiden drilling program at our second project Root, installed an all-weather camp and completed access roads to site to allow drilling to continue through the Canadian winter season. We have continued to see significant results returned from diamond drilling at our flagship Seymour Project and now have 4 drill rigs spinning, 24/7 across two of our lithium projects.

On a corporate front, GT1 entered into a Strategic Collaboration Agreement with another major lithium company, Lithium Americas Corp, and post quarter end executed a binding agreement to purchase the remaining 20% interest in our Ontario projects, moving to100% ownership once complete and extinguished the Royalty on the Root project.

We look forward to the next quarter as we continue to expand our team and drive forward the development of our high-grade lithium projects"

For personal use only

SEYMOUR PROJECT

Drilling

North Aubry

Diamond drilling is continuing at Seymour with 23,782m drilled to date. At North Aubry significant diamond drilling results were returned with intersections considerably thicker than originally modelled. This has the potential to significantly increase the mineralised volumes in the targeted strike extension of the North Aubry Resource Model.

Results reported during the quarter at North Aubry included:

- Hole GTDD-22-0323 intersected 17.9m and 7.7m thick pegmatites with significant intercepts:
  - **6.0m @ 1.37% Li_2O** (from 218.9m to 225.0m); and
  - **3.6m @ 2.08% Li_2O** (from 378.3m to 382.0m).
- Hole GTDD-22-0128 intersected 6.4m and 22.8m thick pegmatites with significant intercepts:
  - **2.8m @ 1.48% Li_2O** (from 253.3m to 256.2m); and
  - **3.4m @ 0.86% Li_2O** (from 322.8m to 326.3m).
- Hole GTDD-22-0320 intersected 10.7m thick pegmatite with significant intercept of:
  - **10.7m @ 1.49% Li_2O** (from 458.1m to 468.8m).

Drilling at the Seymour Project is now set to focus on the lateral extents of both the Aubry Complex and Pye Complex.

Pye

On-ground reconnaissance exploration at the broader Pye prospect (Pye Complex) has been very successful in tracing pegmatite exposure north-south along its strike (Pye Eastern Limb) and culminating at the interpreted syn-form keel in the north. Field geologists have also navigated part of the Pye Western Limb in preparation for target reconnaissance, mapping and drilling.

Drill testing is currently underway for major drilling targets at Pye including the axial plane of the Pye syn-form as well as the western and eastern limbs of the syn-form where numerous alternating magnetic highs and lows suggest structural extension and the potential for pegmatite swarm inflows, as have occurred at North Aubry.

Figure 1: Drilling at the Seymour project

For personal use only

ROOT PROJECT

GT1's second project has now come online with the maiden drilling program commencing in September 2022. The Root project is vastly underexplored and is located approximately 200km west-north-west of the flagship Seymour Project.

Root hosts numerous LCT pegmatites and has an Exploration Target* of **20 to 24 Mt @ 0.8 to 1.5% Li_2O** based on historical mapping, sampling and drilling. An initial 24,000m of drilling is planned at Root and the company plans to release its maiden resource for Root in the first quarter of 2023.

**The potential quantity and grade of the Exploration Target is conceptual in nature, there has been insufficient exploration to estimate a Mineral Resource and it is uncertain if further exploration will result in the estimation of a Mineral Resource.*

McCombe and Morrison are two high priority targets identified at Root that are currently undergoing drill testing.

McCombe is located on the western side of Root and contains high lithium grades and mineralised continuity down-dip to the south and striking east-west, including 67m @ 1.75 Li_2O. These results were returned from a short drill campaign by a previous owner in 2016 (see GT1 ASX release dated 8 November 2021, Prospectus).

Morrison has not had any historical drilling however, detailed surface mapping performed in 2018 and then followed up with step-out mapping by GT1 along strike and to the north has successfully located additional pegmatites and drilling targets.

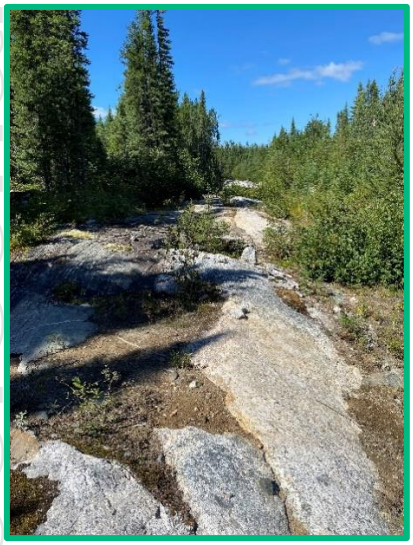

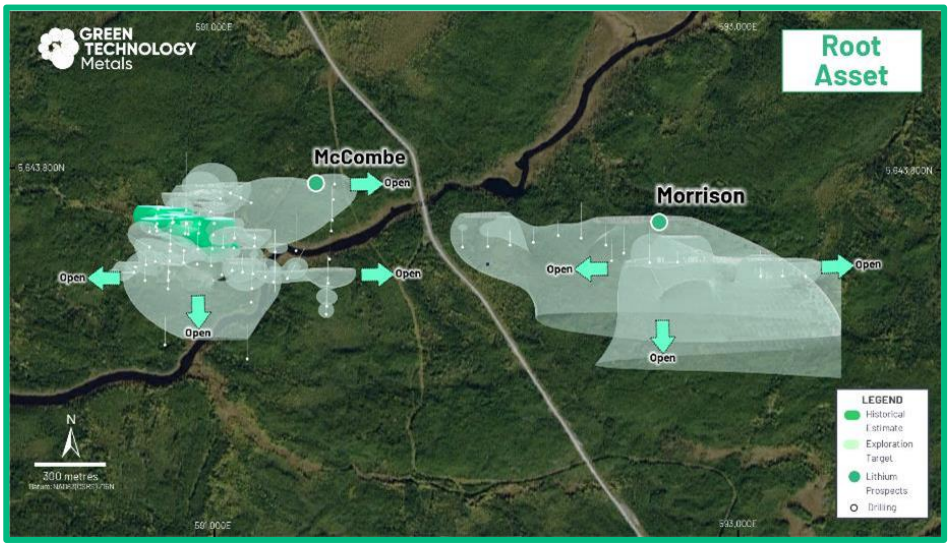

Figure 2: Exploration Targets at McCombe and Morrison

Approvals and Preparation Work

During the quarter GT1 received approval for all permits and access agreements to commence exploration activities and drilling at the Root Project. All site works have been completed leading up to the commencement of drilling, including installation of an on-site core processing facility, clearing and access roads which has allowed easy access to site for the mobilisation of field crews and equipment.

For personal use only

Figure 3: Access clearing and core storage facility at the Root Project

An all-weather, fully commissioned twenty-man camp has been installed on-site at Root and is now at full occupancy. Drill, field and exploration crews mobilised to site in August 2022. The camp will help facilitate exploration activities and allow drilling to continue through the winter. Due to the initial drill success at Root in intersecting thick high grade LCT pegmatites, planning is now underway to upgrade the camp to allow additional workforce to mobilise to the project as site activities ramp up.

Figure 4: All-weather camp at the Root Project

Drilling

Diamond drilling commenced in September 2022, initially with one G4 drill rig operating 24/7 on the Phase 1, 22 hole, 2500m drill program. Phase 1 is nearing completion with 19 of the 22 holes for 2731m complete. Phase 1 drilling at McCombe has focused on extending the mineralised pegmatites in all directions, infill key sections and delineate a maiden Mineral Resource estimate. Phase 1 drilling at Morrison is building upon historical drilling to develop the east-west striking pegmatites that dip to the south. The strike at Morrison extent currently exceeds 500m and mapping suggests the pegmatites could connect west to McCombe and east to Root Bay across approximately 7 km.

Initial assays from 9 of the 19 holes drilled have been returned after the reporting period with all holes intersecting spodumene bearing pegmatite (Refer to announcement: Thick High Grade Spodumene from Surface at Root Lithium Project, 28 October 2022)

Exploration drilling is set to continue at Root over the next 12 months to continue to test both high priority targets.

Figure 5: Drilling and pegmatites at the root project

ALLISON

Desktop studies and geological mapping studies were undertaken during the quarter.

WISA

No exploration activities were undertaken during the quarter.

ENVIRONMENTAL SOCIAL GOVERNANCE (ESG)

GT1 continue to undertake local community support programs, these programs will form part of a larger ESG program that is currently being developed by the Company. The scoping for our Sustainability program is underway and consultants will be engaged to further define and develop the program.

CORPORATE DEVELOPMENT

A Strategic Collaboration Agreement (SCA) was executed with major North American lithium industry participant and GT1 substantial shareholder, Lithium Americas Corp. (TSX/NYSE:LAC), building upon previously established collaboration framework in relation to assessment of a strategically located, integrated lithium chemicals business in North America.

Post reporting period, a binding Agreement with Ardiden Limited (ASX: ADV) was executed for the purchase of their 20% free-carried interest in the Ontario Lithium Projects JV. GT1 will now move to 100% ownership of the Ontario Lithium Projects once the transaction is completed.

An Extinguishment agreement has been executed with Landore Resources Canada Inc. (Landore) to extinguish their pre-existing 3% net smelter royalty interest on the Root Project (Root NSR) to further consolidate GT1's ownership. The Company confirms that the Root NSR has now been fully extinguished via the payment of C$3m to Landore.

For personal use only

Both transactions represent significant milestones for the company as we deliver on our strategy of building the pre-eminent vertically integrated lithium business in Ontario.

LOOKING AHEAD

- Seymour exploration and drilling results
- Release Project Description to Government Agencies
- Accelerated drilling program on Root
- Seymour resource update
- Maiden resource at Root
- Scoping Study released for vertically integrated lithium business
- Metallurgical test results

CORPORATE

Balance sheet

GT1 had A$59.2 million cash on hand as at 30 September 2022.

Share capital

Table 1 details the current equity capital structure of the Company.

Table 1: Equity securities on issue at 30 September 2022

Fully Paid Ordinary Shares*	Performance Rights	Options
253,906,663	15,500,000	5,765,000

** Inclusive of 62.2 million shares under various escrow periods*

Performance Rights on issue comprise of:

- **Class A (Director)** – 2,000,000, vesting on GT1 achieving a volume weighted average price (VWAP) of A$0.40 or more over 20 consecutive trading days, expiring 5 years from issue.
- **Class B (Director)** – 2,000,000 vesting on GT1 achieving a VWAP of A$0.60 or more over 20 consecutive trading days, expiring 5 years from issue.
- **Class C (Director)** – 2,000,000 vesting on GT1 achieving a VWAP of A$0.80 or more over 20 consecutive trading days, expiring 5 years from issue.
- **Class D (Director)** – 2,000,000 vesting on GT1 achieving various perofrmance milestone events, expiring 5 years from issue.
- **Class A (Management)** – 2,166,666, vesting on GT1 achieving a volume weighted average price (VWAP) of A$0.40 or more over 20 consecutive trading days, expiring 5 years from issue.
- **Class B (Management)** – 2,166,666 vesting on GT1 achieving a VWAP of A$0.60 or more over 20 consecutive trading days, expiring 5 years from issue.
- **Class C (Management)** – 2,166,668 vesting on GT1 achieving a VWAP of A$0.80 or more over 20 consecutive trading days, expiring 5 years from issue.
- **Class A (Employees)** – 333,334 vesting on GT1 achieving a volume weighted average price (VWAP) of A$0.40 or more over 20 consecutive trading days, expiring 5 years from issue.

For personal use only

- **Class B (Employees)** – 333,334 vesting on GT1 achieving a VWAP of A$0.60 or more over 20 consecutive trading days, expiring 5 years from issue.
- **Class C (Employees)** – 333,332 vesting on GT1 achieving a VWAP of A$0.80 or more over 20 consecutive trading days, expiring 5 years from issue.

Class A, Class B and Class C Performance Rights (Director, Management and Employee) all have a vesting conditions of 12 month, 18 month and 24 month continued service attached respectively.

In accordance with the terms of the issue of Performance Rights outlined in the Company's Prospectus, the performance hurdles for 13.5 million Performance Rights have now been achieved (see GT1 ASX release dated 21 January 2022, *Performance Right Milestone Update*).

Expenditure

In accordance with Listing Rule 5.3.4, and as the September 2022 quarter was in a period covered by a 'Use of Funds' statement in the Prospectus, Table 2 below compares the Company's actual expenditure to 30 September 2022 in comparison with the estimated expenditure outlined in the 'Use of Funds' statement:

Table 2: Use of Funds under Prospectus

Use of Funds under Prospectus	Expenditure allocated under Prospectus (2 year period) A$'000	Actual expenditure to date 30-Sept-22 A$'000
Payment To Ardiden	1,750	1,750
Exploration Activities	13,065	11,732
Costs of Offer	1,835	1,930
Working Capital*	8,144	5,130
Totals	**24,794**	**20,542**

**includes $898k in the acquisition of investments.*

Exploration expenditure

Exploration and evaluation expenditure during the quarter was A$3.58 million. Expenditure included, desktop studies, field exploration, airborne geophysics, drilling and laboratory analysis.

Related party transactions

During the quarter ended 30 September 2022, payments to related parties was A$59k comprising of non-executive director fees and superannuation.

For personal use only

Green Technology Metals (ASX:GT1)

This ASX release has been approved for release by the Board.

For personal use only

KEY CONTACTS

Investors

Luke Cox
Chief Executive Officer
info@greentm.com.au
+61 8 6557 6825

Media

Andrew Edge
Fivemark Partners
andrew.edge@fivemark.com.au
+61 410 276 744

Green Technology Metals (ASX:GT1)

GT1 is a North American focussed lithium exploration and development business. The Company's 100% owned Ontario Lithium Projects comprise high-grade, hard rock spodumene assets (Seymour, Root and Wisa) and lithium exploration claims (Allison and Solstice) located on highly prospective Archean Greenstone tenure in north-west Ontario, Canada.

All sites are proximate to excellent existing infrastructure (including hydro power generation and transmission facilities), readily accessible by road, and with nearby rail delivering transport optionality.

Seymour has an existing Mineral Resource estimate of 9.9 Mt @ 1.04% Li_2O (comprised of 5.2 Mt at 1.29% Li_2O Indicated and 4.7 Mt at 0.76% Li_2O Inferred).[1] Accelerated, targeted exploration across all three projects delivers outstanding potential to grow resources rapidly and substantially.

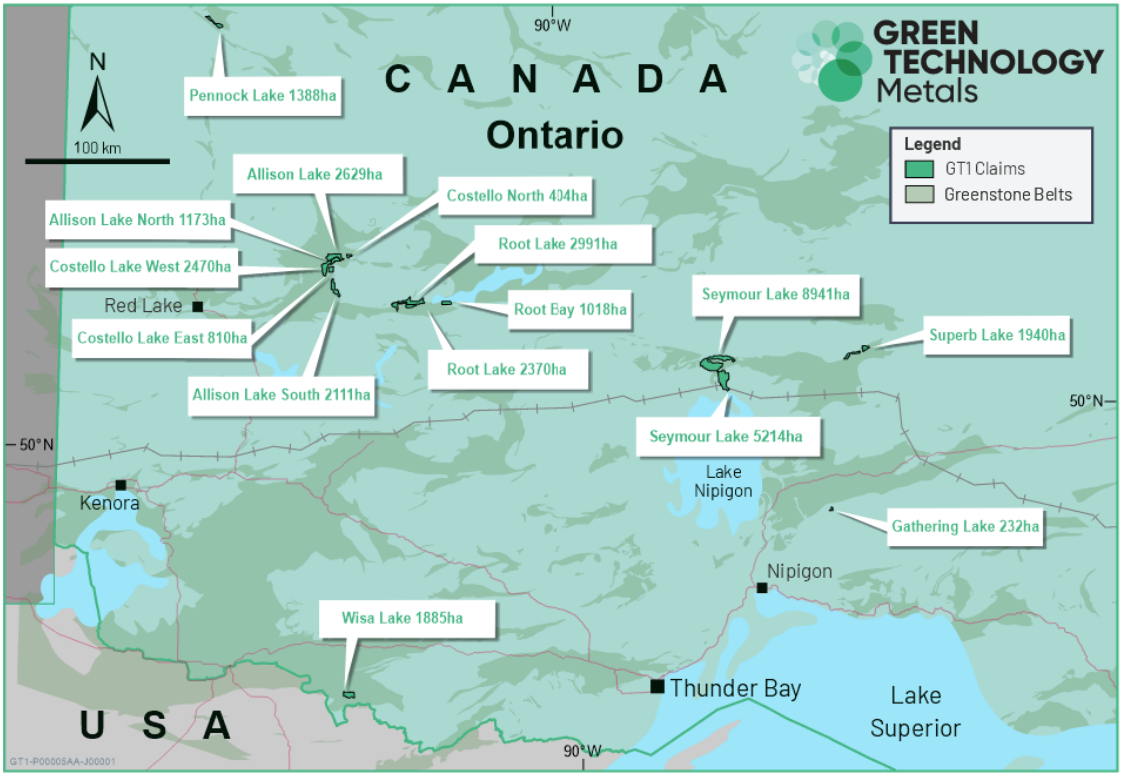

[1] For full details of the Seymour Mineral Resource estimate, see GT1 ASX release dated 23 June 2022, *Interim Seymour Mineral Resource Doubles to 9.9Mt*. The Company confirms that it is not aware of any new information or data that materially affects the information in that release and that the material assumptions and technical parameters underpinning this estimate continue to apply and have not materially changed.

For personal use only

APPENDIX A: IMPORTANT NOTICES

Competent Person's Statements

Information in this report relating to Exploration Results is based on and fairly represents information reviewed by Mr Luke Cox (Fellow AusIMM). Mr Cox has sufficient experience which is relevant to the style of mineralisation and type of deposit under consideration and to the activity which he is undertaking to qualify as a Competent Person as defined by the 2012 Edition of the Australasian Code for reporting of Exploration Results, Mineral Resources and Ore Reserves. Mr Cox consents to the inclusion of the data in the form and context in which it appears in this release. Mr Cox is the Chief Executive Officer of the Company and holds securities in the Company.

Information in this report relating to Mineral Resource Estimation is based on information reviewed by Mr John Winterbottom (Member AIG). Mr Winterbottom has sufficient experience which is relevant to the style of mineralisation and type of deposit under consideration and to the activity which he is undertaking to qualify as a Competent Person as defined by the 2012 Edition of the Australasian Code for reporting of Exploration Results, Mineral Resources and Ore Reserves. Mr Winterbottom consents to the inclusion of the data in the form and context in which it appears in this release. Mr Winterbottom is the General Manager of Technical Service for the Company and holds securities in the Company.

Forward Looking Statements

Certain information in this document refers to the intentions of Green Technology Metals Limited (ASX: GT1), however these are not intended to be forecasts, forward looking statements or statements about the future matters for the purposes of the Corporations Act or any other applicable law. Statements regarding plans with respect to GT1's projects are forward looking statements and can generally be identified by the use of words such as 'project', 'foresee', 'plan', 'expect', 'aim', 'intend', 'anticipate', 'believe', 'estimate', 'may', 'should', 'will' or similar expressions. There can be no assurance that the GT1's plans for its projects will proceed as expected and there can be no assurance of future events which are subject to risk, uncertainties and other actions that may cause GT1's actual results, performance or achievements to differ from those referred to in this document. While the information contained in this document has been prepared in good faith, there can be given no assurance or guarantee that the occurrence of these events referred to in the document will occur as contemplated. Accordingly, to the maximum extent permitted by law, GT1 and any of its affiliates and their directors, officers, employees, agents and advisors disclaim any liability whether direct or indirect, express or limited, contractual, tortuous, statutory or otherwise, in respect of, the accuracy, reliability or completeness of the information in this document, or likelihood of fulfilment of any forward-looking statement or any event or results expressed or implied in any forward-looking statement; and do not make any representation or warranty, express or implied, as to the accuracy, reliability or completeness of the information in this document, or likelihood of fulfilment of any forward-looking statement or any event or results expressed or implied in any forward-looking statement; and disclaim all responsibility and liability for these forward-looking statements (including, without limitation, liability for negligence).

For personal use only

Green Technology Metals Limited
30 September 2022
Tenement Listing

Tenure ID	Project	Anniversary Date	Holder	Area (ha)	Township/Area
680203	Allison Lake	4/10/2023	(100) Green TM Resources (Canada) Ltd.	20.25	LATREILLE LAKE AREA
680204	Allison Lake	4/10/2023	(100) Green TM Resources (Canada) Ltd.	20.23	LATREILLE LAKE AREA
680205	Allison Lake	4/10/2023	(100) Green TM Resources (Canada) Ltd.	20.24	LATREILLE LAKE AREA
680206	Allison Lake	4/10/2023	(100) Green TM Resources (Canada) Ltd.	20.24	LATREILLE LAKE AREA
680207	Allison Lake	4/10/2023	(100) Green TM Resources (Canada) Ltd.	20.24	LATREILLE LAKE AREA
680208	Allison Lake	4/10/2023	(100) Green TM Resources (Canada) Ltd.	20.24	LATREILLE LAKE AREA
680209	Allison Lake	4/10/2023	(100) Green TM Resources (Canada) Ltd.	20.23	LATREILLE LAKE AREA
680210	Allison Lake	4/10/2023	(100) Green TM Resources (Canada) Ltd.	20.23	LATREILLE LAKE AREA
680211	Allison Lake	4/10/2023	(100) Green TM Resources (Canada) Ltd.	20.24	LATREILLE LAKE AREA
680212	Allison Lake	4/10/2023	(100) Green TM Resources (Canada) Ltd.	20.24	LATREILLE LAKE AREA
680213	Allison Lake	4/10/2023	(100) Green TM Resources (Canada) Ltd.	20.23	LATREILLE LAKE AREA
680214	Allison Lake	4/10/2023	(100) Green TM Resources (Canada) Ltd.	20.24	LATREILLE LAKE AREA
680215	Allison Lake	4/10/2023	(100) Green TM Resources (Canada) Ltd.	20.23	LATREILLE LAKE AREA
680216	Allison Lake	4/10/2023	(100) Green TM Resources (Canada) Ltd.	20.24	LATREILLE LAKE AREA
680217	Allison Lake	4/10/2023	(100) Green TM Resources (Canada) Ltd.	20.24	LATREILLE LAKE AREA
680218	Allison Lake	4/10/2023	(100) Green TM Resources (Canada) Ltd.	20.24	LATREILLE LAKE AREA
680219	Allison Lake	4/10/2023	(100) Green TM Resources (Canada) Ltd.	20.24	LATREILLE LAKE AREA
680220	Allison Lake	4/10/2023	(100) Green TM Resources (Canada) Ltd.	20.24	LATREILLE LAKE AREA
680221	Allison Lake	4/10/2023	(100) Green TM Resources (Canada) Ltd.	20.23	LATREILLE LAKE AREA
680222	Allison Lake	4/10/2023	(100) Green TM Resources (Canada) Ltd.	20.23	LATREILLE LAKE AREA
680223	Allison Lake	4/10/2023	(100) Green TM Resources (Canada) Ltd.	20.23	LATREILLE LAKE AREA
680224	Allison Lake	4/10/2023	(100) Green TM Resources (Canada) Ltd.	20.24	LATREILLE LAKE AREA
680225	Allison Lake	4/10/2023	(100) Green TM Resources (Canada) Ltd.	20.23	LATREILLE LAKE AREA
680226	Allison Lake	4/10/2023	(100) Green TM Resources (Canada) Ltd.	20.24	LATREILLE LAKE AREA
680227	Allison Lake	4/10/2023	(100) Green TM Resources (Canada) Ltd.	20.24	LATREILLE LAKE AREA
680228	Allison Lake	4/10/2023	(100) Green TM Resources (Canada) Ltd.	20.24	LATREILLE LAKE AREA
680229	Allison Lake	4/10/2023	(100) Green TM Resources (Canada) Ltd.	20.23	LATREILLE LAKE AREA
680230	Allison Lake	4/10/2023	(100) Green TM Resources (Canada) Ltd.	20.23	LATREILLE LAKE AREA
680231	Allison Lake	4/10/2023	(100) Green TM Resources (Canada) Ltd.	20.25	LATREILLE LAKE AREA
680232	Allison Lake	4/10/2023	(100) Green TM Resources (Canada) Ltd.	20.23	LATREILLE LAKE AREA
680233	Allison Lake	4/10/2023	(100) Green TM Resources (Canada) Ltd.	20.24	LATREILLE LAKE AREA
680234	Allison Lake	4/10/2023	(100) Green TM Resources (Canada) Ltd.	20.24	LATREILLE LAKE AREA
680235	Allison Lake	4/10/2023	(100) Green TM Resources (Canada) Ltd.	20.24	LATREILLE LAKE AREA
680236	Allison Lake	4/10/2023	(100) Green TM Resources (Canada) Ltd.	20.24	LATREILLE LAKE AREA
680237	Allison Lake	4/10/2023	(100) Green TM Resources (Canada) Ltd.	20.24	LATREILLE LAKE AREA
680238	Allison Lake	4/10/2023	(100) Green TM Resources (Canada) Ltd.	20.24	LATREILLE LAKE AREA
680239	Allison Lake	4/10/2023	(100) Green TM Resources (Canada) Ltd.	20.23	LATREILLE LAKE AREA
680240	Allison Lake	4/10/2023	(100) Green TM Resources (Canada) Ltd.	20.24	LATREILLE LAKE AREA
680241	Allison Lake	4/10/2023	(100) Green TM Resources (Canada) Ltd.	20.23	LATREILLE LAKE AREA
680242	Allison Lake	4/10/2023	(100) Green TM Resources (Canada) Ltd.	20.24	LATREILLE LAKE AREA
680243	Allison Lake	4/10/2023	(100) Green TM Resources (Canada) Ltd.	20.24	LATREILLE LAKE AREA
680244	Allison Lake	4/10/2023	(100) Green TM Resources (Canada) Ltd.	20.24	LATREILLE LAKE AREA
680245	Allison Lake	4/10/2023	(100) Green TM Resources (Canada) Ltd.	20.24	LATREILLE LAKE AREA
680246	Allison Lake	4/10/2023	(100) Green TM Resources (Canada) Ltd.	20.23	LATREILLE LAKE AREA
680247	Allison Lake	4/10/2023	(100) Green TM Resources (Canada) Ltd.	20.23	LATREILLE LAKE AREA
680248	Allison Lake	4/10/2023	(100) Green TM Resources (Canada) Ltd.	20.23	LATREILLE LAKE AREA
680249	Allison Lake	4/10/2023	(100) Green TM Resources (Canada) Ltd.	20.23	LATREILLE LAKE AREA
680250	Allison Lake	4/10/2023	(100) Green TM Resources (Canada) Ltd.	20.25	LATREILLE LAKE AREA
680251	Allison Lake	4/10/2023	(100) Green TM Resources (Canada) Ltd.	20.25	LATREILLE LAKE AREA
680252	Allison Lake	4/10/2023	(100) Green TM Resources (Canada) Ltd.	20.24	LATREILLE LAKE AREA
680253	Allison Lake	4/10/2023	(100) Green TM Resources (Canada) Ltd.	20.24	LATREILLE LAKE AREA

For personal use only

680254	Allison Lake	4/10/2023	(100) Green TM Resources (Canada) Ltd.	20.24	MCNAUGHTON
680255	Allison Lake	4/10/2023	(100) Green TM Resources (Canada) Ltd.	20.24	MCNAUGHTON
680256	Allison Lake	4/10/2023	(100) Green TM Resources (Canada) Ltd.	20.24	LATREILLE LAKE AREA
680257	Allison Lake	4/10/2023	(100) Green TM Resources (Canada) Ltd.	20.24	LATREILLE LAKE AREA
680258	Allison Lake	4/10/2023	(100) Green TM Resources (Canada) Ltd.	20.24	LATREILLE LAKE AREA
680259	Allison Lake	4/10/2023	(100) Green TM Resources (Canada) Ltd.	20.24	MCNAUGHTON
680260	Allison Lake	4/10/2023	(100) Green TM Resources (Canada) Ltd.	20.24	MCNAUGHTON
680261	Allison Lake	4/10/2023	(100) Green TM Resources (Canada) Ltd.	20.25	MCNAUGHTON
680262	Allison Lake	4/10/2023	(100) Green TM Resources (Canada) Ltd.	20.25	MCNAUGHTON
680263	Allison Lake	4/10/2023	(100) Green TM Resources (Canada) Ltd.	20.24	LATREILLE LAKE AREA
680264	Allison Lake	4/10/2023	(100) Green TM Resources (Canada) Ltd.	20.24	MCNAUGHTON
680265	Allison Lake	4/10/2023	(100) Green TM Resources (Canada) Ltd.	20.24	MCNAUGHTON
680266	Allison Lake	4/10/2023	(100) Green TM Resources (Canada) Ltd.	20.24	LATREILLE LAKE AREA
680267	Allison Lake	4/10/2023	(100) Green TM Resources (Canada) Ltd.	20.25	LATREILLE LAKE AREA,MCNAUGHTON
680268	Allison Lake	4/10/2023	(100) Green TM Resources (Canada) Ltd.	20.24	LATREILLE LAKE AREA
680269	Allison Lake	4/10/2023	(100) Green TM Resources (Canada) Ltd.	20.24	MCNAUGHTON
680270	Allison Lake	4/10/2023	(100) Green TM Resources (Canada) Ltd.	20.25	MCNAUGHTON
680271	Allison Lake	4/10/2023	(100) Green TM Resources (Canada) Ltd.	20.24	LATREILLE LAKE AREA,MCNAUGHTON
680272	Allison Lake	4/10/2023	(100) Green TM Resources (Canada) Ltd.	20.24	LATREILLE LAKE AREA
680273	Allison Lake	4/10/2023	(100) Green TM Resources (Canada) Ltd.	20.25	MCNAUGHTON
680274	Allison Lake	4/10/2023	(100) Green TM Resources (Canada) Ltd.	20.25	MCNAUGHTON
680275	Allison Lake	4/10/2023	(100) Green TM Resources (Canada) Ltd.	20.24	MCNAUGHTON
680276	Allison Lake	4/10/2023	(100) Green TM Resources (Canada) Ltd.	20.23	LATREILLE LAKE AREA,MCNAUGHTON
680277	Allison Lake	4/10/2023	(100) Green TM Resources (Canada) Ltd.	20.23	LATREILLE LAKE AREA
680278	Allison Lake	4/10/2023	(100) Green TM Resources (Canada) Ltd.	20.23	MCNAUGHTON
680279	Allison Lake	4/10/2023	(100) Green TM Resources (Canada) Ltd.	20.23	MCNAUGHTON
680280	Allison Lake	4/10/2023	(100) Green TM Resources (Canada) Ltd.	20.24	MCNAUGHTON
680281	Allison Lake	4/10/2023	(100) Green TM Resources (Canada) Ltd.	20.23	LATREILLE LAKE AREA
680282	Allison Lake	4/10/2023	(100) Green TM Resources (Canada) Ltd.	20.23	LATREILLE LAKE AREA
680283	Allison Lake	4/10/2023	(100) Green TM Resources (Canada) Ltd.	20.23	LATREILLE LAKE AREA
680284	Allison Lake	4/10/2023	(100) Green TM Resources (Canada) Ltd.	20.24	MCNAUGHTON
680285	Allison Lake	4/10/2023	(100) Green TM Resources (Canada) Ltd.	20.23	MCNAUGHTON
680286	Allison Lake	4/10/2023	(100) Green TM Resources (Canada) Ltd.	20.23	LATREILLE LAKE AREA
680287	Allison Lake	4/10/2023	(100) Green TM Resources (Canada) Ltd.	20.24	LATREILLE LAKE AREA
680288	Allison Lake	4/10/2023	(100) Green TM Resources (Canada) Ltd.	20.23	MCNAUGHTON
680289	Allison Lake	4/10/2023	(100) Green TM Resources (Canada) Ltd.	20.24	LATREILLE LAKE AREA
680290	Allison Lake	4/10/2023	(100) Green TM Resources (Canada) Ltd.	20.23	LATREILLE LAKE AREA
680291	Allison Lake	4/10/2023	(100) Green TM Resources (Canada) Ltd.	20.24	MCNAUGHTON
680292	Allison Lake	4/10/2023	(100) Green TM Resources (Canada) Ltd.	20.24	MCNAUGHTON
680293	Allison Lake	4/10/2023	(100) Green TM Resources (Canada) Ltd.	20.24	MCNAUGHTON
680294	Allison Lake	4/10/2023	(100) Green TM Resources (Canada) Ltd.	20.25	MCNAUGHTON
680295	Allison Lake	4/10/2023	(100) Green TM Resources (Canada) Ltd.	20.24	MCNAUGHTON
680296	Allison Lake	4/10/2023	(100) Green TM Resources (Canada) Ltd.	20.24	MCNAUGHTON
680297	Allison Lake	4/10/2023	(100) Green TM Resources (Canada) Ltd.	20.24	MCNAUGHTON
680298	Allison Lake	4/10/2023	(100) Green TM Resources (Canada) Ltd.	20.24	MCNAUGHTON
680299	Allison Lake	4/10/2023	(100) Green TM Resources (Canada) Ltd.	20.24	LATREILLE LAKE AREA,MCNAUGHTON
680300	Allison Lake	4/10/2023	(100) Green TM Resources (Canada) Ltd.	20.24	LATREILLE LAKE AREA
680301	Allison Lake	4/10/2023	(100) Green TM Resources (Canada) Ltd.	20.24	MCNAUGHTON
680302	Allison Lake	4/10/2023	(100) Green TM Resources (Canada) Ltd.	20.24	MCNAUGHTON
680305	Allison Lake	4/10/2023	(100) Green TM Resources (Canada) Ltd.	20.24	LATREILLE LAKE AREA,MCNAUGHTON
680306	Allison Lake	4/10/2023	(100) Green TM Resources (Canada) Ltd.	20.24	LATREILLE LAKE AREA
680307	Allison Lake	4/10/2023	(100) Green TM Resources (Canada) Ltd.	20.24	LATREILLE LAKE AREA
680308	Allison Lake	4/10/2023	(100) Green TM Resources (Canada) Ltd.	20.23	LATREILLE LAKE AREA

For personal use only

680309	Allison Lake	4/10/2023	(100) Green TM Resources (Canada) Ltd.	20.24	LATREILLE LAKE AREA
680310	Allison Lake	4/10/2023	(100) Green TM Resources (Canada) Ltd.	20.23	MCNAUGHTON
680311	Allison Lake	4/10/2023	(100) Green TM Resources (Canada) Ltd.	20.23	LATREILLE LAKE AREA,MCNAUGHTON
680312	Allison Lake	4/10/2023	(100) Green TM Resources (Canada) Ltd.	20.24	LATREILLE LAKE AREA
680313	Allison Lake	4/10/2023	(100) Green TM Resources (Canada) Ltd.	20.24	MCNAUGHTON
680314	Allison Lake	4/10/2023	(100) Green TM Resources (Canada) Ltd.	20.23	MCNAUGHTON
680315	Allison Lake	4/10/2023	(100) Green TM Resources (Canada) Ltd.	20.24	LATREILLE LAKE AREA
680316	Allison Lake	4/10/2023	(100) Green TM Resources (Canada) Ltd.	20.24	LATREILLE LAKE AREA
680317	Allison Lake	4/10/2023	(100) Green TM Resources (Canada) Ltd.	20.24	LATREILLE LAKE AREA
680318	Allison Lake	4/10/2023	(100) Green TM Resources (Canada) Ltd.	20.23	LATREILLE LAKE AREA
680319	Allison Lake	4/10/2023	(100) Green TM Resources (Canada) Ltd.	20.24	MCNAUGHTON
680320	Allison Lake	4/10/2023	(100) Green TM Resources (Canada) Ltd.	20.24	MCNAUGHTON
680321	Allison Lake	4/10/2023	(100) Green TM Resources (Canada) Ltd.	20.24	LATREILLE LAKE AREA,MCNAUGHTON
680322	Allison Lake	4/10/2023	(100) Green TM Resources (Canada) Ltd.	20.24	LATREILLE LAKE AREA
680323	Allison Lake	4/10/2023	(100) Green TM Resources (Canada) Ltd.	20.23	LATREILLE LAKE AREA
680324	Allison Lake	4/10/2023	(100) Green TM Resources (Canada) Ltd.	20.24	MCNAUGHTON
680325	Allison Lake	4/10/2023	(100) Green TM Resources (Canada) Ltd.	20.24	LATREILLE LAKE AREA,MCNAUGHTON
680326	Allison Lake	4/10/2023	(100) Green TM Resources (Canada) Ltd.	20.23	LATREILLE LAKE AREA
680327	Allison Lake	4/10/2023	(100) Green TM Resources (Canada) Ltd.	20.24	LATREILLE LAKE AREA
680328	Allison Lake	4/10/2023	(100) Green TM Resources (Canada) Ltd.	20.24	LATREILLE LAKE AREA
680329	Allison Lake	4/10/2023	(100) Green TM Resources (Canada) Ltd.	20.24	LATREILLE LAKE AREA
702149	Falcon	19/01/2024	(100) Green TM Resources (Canada) Ltd.	20.57	FALCON LAKE AREA
702150	Falcon	19/01/2024	(100) Green TM Resources (Canada) Ltd.	20.57	FALCON LAKE AREA
702151	Falcon	19/01/2024	(100) Green TM Resources (Canada) Ltd.	20.57	FALCON LAKE AREA
702152	Falcon	19/01/2024	(100) Green TM Resources (Canada) Ltd.	20.57	FALCON LAKE AREA
702153	Falcon	19/01/2024	(100) Green TM Resources (Canada) Ltd.	20.57	FALCON LAKE AREA
702154	Falcon	19/01/2024	(100) Green TM Resources (Canada) Ltd.	20.57	FALCON LAKE AREA
702155	Falcon	19/01/2024	(100) Green TM Resources (Canada) Ltd.	20.57	FALCON LAKE AREA
702156	Falcon	19/01/2024	(100) Green TM Resources (Canada) Ltd.	20.58	FALCON LAKE AREA
702157	Falcon	19/01/2024	(100) Green TM Resources (Canada) Ltd.	20.58	FALCON LAKE AREA
702158	Falcon	19/01/2024	(100) Green TM Resources (Canada) Ltd.	20.58	FALCON LAKE AREA
702159	Falcon	19/01/2024	(100) Green TM Resources (Canada) Ltd.	20.58	FALCON LAKE AREA
702160	Falcon	19/01/2024	(100) Green TM Resources (Canada) Ltd.	20.58	FALCON LAKE AREA
702161	Falcon	19/01/2024	(100) Green TM Resources (Canada) Ltd.	20.58	FALCON LAKE AREA
702162	Falcon	19/01/2024	(100) Green TM Resources (Canada) Ltd.	20.58	FALCON LAKE AREA
702163	Falcon	19/01/2024	(100) Green TM Resources (Canada) Ltd.	20.58	FALCON LAKE AREA
702164	Falcon	19/01/2024	(100) Green TM Resources (Canada) Ltd.	20.58	FALCON LAKE AREA
702165	Falcon	19/01/2024	(100) Green TM Resources (Canada) Ltd.	20.58	FALCON LAKE AREA
702166	Falcon	19/01/2024	(100) Green TM Resources (Canada) Ltd.	20.58	FALCON LAKE AREA
702167	Falcon	19/01/2024	(100) Green TM Resources (Canada) Ltd.	20.58	FALCON LAKE AREA
702168	Falcon	19/01/2024	(100) Green TM Resources (Canada) Ltd.	20.58	FALCON LAKE AREA
702169	Falcon	19/01/2024	(100) Green TM Resources (Canada) Ltd.	20.58	FALCON LAKE AREA
702170	Falcon	19/01/2024	(100) Green TM Resources (Canada) Ltd.	20.58	FALCON LAKE AREA
702171	Falcon	19/01/2024	(100) Green TM Resources (Canada) Ltd.	20.58	FALCON LAKE AREA
702172	Falcon	19/01/2024	(100) Green TM Resources (Canada) Ltd.	20.58	FALCON LAKE AREA
702173	Falcon	19/01/2024	(100) Green TM Resources (Canada) Ltd.	20.58	FALCON LAKE AREA
702174	Falcon	19/01/2024	(100) Green TM Resources (Canada) Ltd.	20.58	FALCON LAKE AREA
702175	Falcon	19/01/2024	(100) Green TM Resources (Canada) Ltd.	20.58	FALCON LAKE AREA
702176	Falcon	19/01/2024	(100) Green TM Resources (Canada) Ltd.	20.58	FALCON LAKE AREA
702177	Falcon	19/01/2024	(100) Green TM Resources (Canada) Ltd.	20.58	FALCON LAKE AREA
702178	Falcon	19/01/2024	(100) Green TM Resources (Canada) Ltd.	20.58	FALCON LAKE AREA
702179	Falcon	19/01/2024	(100) Green TM Resources (Canada) Ltd.	20.58	FALCON LAKE AREA
702180	Falcon	19/01/2024	(100) Green TM Resources (Canada) Ltd.	20.58	FALCON LAKE AREA

For personal use only

702181	Falcon	19/01/2024	(100) Green TM Resources (Canada) Ltd.	20.58	FALCON LAKE AREA
702182	Falcon	19/01/2024	(100) Green TM Resources (Canada) Ltd.	20.58	FALCON LAKE AREA
702183	Falcon	19/01/2024	(100) Green TM Resources (Canada) Ltd.	20.58	FALCON LAKE AREA
702184	Falcon	19/01/2024	(100) Green TM Resources (Canada) Ltd.	20.58	FALCON LAKE AREA
681745	Little Alison	21/10/2023	(100) Green TM Resources (Canada) Ltd.	20.24	LATREILLE LAKE AREA
681746	Little Alison	21/10/2023	(100) Green TM Resources (Canada) Ltd.	20.24	LATREILLE LAKE AREA
681747	Little Alison	21/10/2023	(100) Green TM Resources (Canada) Ltd.	20.24	LATREILLE LAKE AREA
681748	Little Alison	21/10/2023	(100) Green TM Resources (Canada) Ltd.	20.24	LATREILLE LAKE AREA
681749	Little Alison	21/10/2023	(100) Green TM Resources (Canada) Ltd.	20.24	LATREILLE LAKE AREA
101422	Root Lake	30/03/2023	(20) ARDIDEN LTD, (80) Green TM Resources (Canada) Ltd.	20.37	ROOT LAKE AREA
101696	Root Lake	30/03/2023	(20) ARDIDEN LTD, (80) Green TM Resources (Canada) Ltd.	20.37	ROOT LAKE AREA
117902	Root Lake	30/03/2023	(20) ARDIDEN LTD, (80) Green TM Resources (Canada) Ltd.	20.37	ROOT LAKE AREA
121020	Root Lake	30/03/2023	(20) ARDIDEN LTD, (80) Green TM Resources (Canada) Ltd.	20.37	ROOT LAKE AREA
121042	Root Lake	30/03/2023	(20) ARDIDEN LTD, (80) Green TM Resources (Canada) Ltd.	2.05	ROOT LAKE AREA
122349	Root Lake	30/03/2023	(20) ARDIDEN LTD, (80) Green TM Resources (Canada) Ltd.	20.37	ROOT LAKE AREA
122350	Root Lake	30/03/2023	(20) ARDIDEN LTD, (80) Green TM Resources (Canada) Ltd.	20.37	ROOT LAKE AREA
122351	Root Lake	30/03/2023	(20) ARDIDEN LTD, (80) Green TM Resources (Canada) Ltd.	20.37	ROOT LAKE AREA
124441	Root Lake	30/03/2023	(20) ARDIDEN LTD, (80) Green TM Resources (Canada) Ltd.	20.37	ROOT LAKE AREA
152951	Root Lake	30/03/2023	(20) ARDIDEN LTD, (80) Green TM Resources (Canada) Ltd.	20.37	ROOT LAKE AREA
160964	Root Lake	30/03/2023	(20) ARDIDEN LTD, (80) Green TM Resources (Canada) Ltd.	20.37	ROOT LAKE AREA
160965	Root Lake	30/03/2023	(20) ARDIDEN LTD, (80) Green TM Resources (Canada) Ltd.	20.37	ROOT LAKE AREA
160966	Root Lake	30/03/2023	(20) ARDIDEN LTD, (80) Green TM Resources (Canada) Ltd.	20.37	ROOT LAKE AREA
166199	Root Lake	30/03/2023	(20) ARDIDEN LTD, (80) Green TM Resources (Canada) Ltd.	20.37	ROOT LAKE AREA
169575	Root Lake	30/03/2023	(20) ARDIDEN LTD, (80) Green TM Resources (Canada) Ltd.	20.37	ROOT LAKE AREA
179044	Root Lake	30/03/2023	(20) ARDIDEN LTD, (80) Green TM Resources (Canada) Ltd.	20.37	ROOT LAKE AREA
179045	Root Lake	30/03/2023	(20) ARDIDEN LTD, (80) Green TM Resources (Canada) Ltd.	20.37	ROOT LAKE AREA
182367	Root Lake	30/03/2023	(20) ARDIDEN LTD, (80) Green TM Resources (Canada) Ltd.	20.37	ROOT LAKE AREA
194973	Root Lake	30/03/2023	(20) ARDIDEN LTD, (80) Green TM Resources (Canada) Ltd.	20.37	ROOT LAKE AREA
196921	Root Lake	30/03/2023	(20) ARDIDEN LTD, (80) Green TM Resources (Canada) Ltd.	20.37	ROOT LAKE AREA
214118	Root Lake	30/03/2023	(20) ARDIDEN LTD, (80) Green TM Resources (Canada) Ltd.	20.37	ROOT LAKE AREA
214119	Root Lake	30/03/2023	(20) ARDIDEN LTD, (80) Green TM Resources (Canada) Ltd.	20.37	ROOT LAKE AREA
217760	Root Lake	30/03/2023	(20) ARDIDEN LTD, (80) Green TM Resources (Canada) Ltd.	20.37	ROOT LAKE AREA
225637	Root Lake	30/03/2023	(20) ARDIDEN LTD, (80) Green TM Resources (Canada) Ltd.	20.37	ROOT LAKE AREA
225638	Root Lake	30/03/2023	(20) ARDIDEN LTD, (80) Green TM Resources (Canada) Ltd.	20.37	ROOT LAKE AREA
233675	Root Lake	30/03/2023	(20) ARDIDEN LTD, (80) Green TM Resources (Canada) Ltd.	20.37	ROOT LAKE AREA
261574	Root Lake	30/03/2023	(20) ARDIDEN LTD, (80) Green TM Resources (Canada) Ltd.	20.37	ROOT LAKE AREA
262879	Root Lake	30/03/2023	(20) ARDIDEN LTD, (80) Green TM Resources (Canada) Ltd.	20.37	ROOT LAKE AREA
269563	Root Lake	30/03/2023	(20) ARDIDEN LTD, (80) Green TM Resources (Canada) Ltd.	20.37	ROOT LAKE AREA
269564	Root Lake	30/03/2023	(20) ARDIDEN LTD, (80) Green TM Resources (Canada) Ltd.	20.37	ROOT LAKE AREA
272959	Root Lake	30/03/2023	(20) ARDIDEN LTD, (80) Green TM Resources (Canada) Ltd.	20.37	ROOT LAKE AREA
281639	Root Lake	30/03/2023	(20) ARDIDEN LTD, (80) Green TM Resources (Canada) Ltd.	2.03	ROOT LAKE AREA
281640	Root Lake	30/03/2023	(20) ARDIDEN LTD, (80) Green TM Resources (Canada) Ltd.	20.37	ROOT LAKE AREA
285014	Root Lake	30/03/2023	(20) ARDIDEN LTD, (80) Green TM Resources (Canada) Ltd.	20.37	ROOT LAKE AREA
290289	Root Lake	30/03/2023	(20) ARDIDEN LTD, (80) Green TM Resources (Canada) Ltd.	20.37	ROOT LAKE AREA
290290	Root Lake	30/03/2023	(20) ARDIDEN LTD, (80) Green TM Resources (Canada) Ltd.	20.37	ROOT LAKE AREA
298950	Root Lake	30/03/2023	(20) ARDIDEN LTD, (80) Green TM Resources (Canada) Ltd.	6.95	ROOT LAKE AREA
321059	Root Lake	30/03/2023	(20) ARDIDEN LTD, (80) Green TM Resources (Canada) Ltd.	20.37	ROOT LAKE AREA
321565	Root Lake	30/03/2023	(20) ARDIDEN LTD, (80) Green TM Resources (Canada) Ltd.	20.37	ROOT LAKE AREA
328205	Root Lake	30/03/2023	(20) ARDIDEN LTD, (80) Green TM Resources (Canada) Ltd.	20.37	ROOT LAKE AREA
328206	Root Lake	30/03/2023	(20) ARDIDEN LTD, (80) Green TM Resources (Canada) Ltd.	20.37	ROOT LAKE AREA
328225	Root Lake	30/03/2023	(20) ARDIDEN LTD, (80) Green TM Resources (Canada) Ltd.	7.29	ROOT LAKE AREA
328226	Root Lake	30/03/2023	(20) ARDIDEN LTD, (80) Green TM Resources (Canada) Ltd.	20.37	ROOT LAKE AREA
329530	Root Lake	30/03/2023	(20) ARDIDEN LTD, (80) Green TM Resources (Canada) Ltd.	20.37	ROOT LAKE AREA

For personal use only

329531	Root Lake	30/03/2023	(20) ARDIDEN LTD, (80) Green TM Resources (Canada) Ltd.	20.37	ROOT LAKE AREA
340566	Root Lake	30/03/2023	(20) ARDIDEN LTD, (80) Green TM Resources (Canada) Ltd.	20.37	ROOT LAKE AREA
340588	Root Lake	30/03/2023	(20) ARDIDEN LTD, (80) Green TM Resources (Canada) Ltd.	20.37	ROOT LAKE AREA
340589	Root Lake	30/03/2023	(20) ARDIDEN LTD, (80) Green TM Resources (Canada) Ltd.	20.37	ROOT LAKE AREA
341368	Root Lake	30/03/2023	(20) ARDIDEN LTD, (80) Green TM Resources (Canada) Ltd.	20.37	ROOT LAKE AREA
341369	Root Lake	30/03/2023	(20) ARDIDEN LTD, (80) Green TM Resources (Canada) Ltd.	20.37	ROOT LAKE AREA
341370	Root Lake	30/03/2023	(20) ARDIDEN LTD, (80) Green TM Resources (Canada) Ltd.	20.37	ROOT LAKE AREA
553204	Root Lake	5/07/2023	(20) ARDIDEN LTD, (80) Green TM Resources (Canada) Ltd.	20.36	ROOT LAKE AREA
553205	Root Lake	5/07/2023	(20) ARDIDEN LTD, (80) Green TM Resources (Canada) Ltd.	20.36	ROOT LAKE AREA
553206	Root Lake	5/07/2023	(20) ARDIDEN LTD, (80) Green TM Resources (Canada) Ltd.	20.36	ROOT LAKE AREA
553207	Root Lake	5/07/2023	(20) ARDIDEN LTD, (80) Green TM Resources (Canada) Ltd.	20.36	ROOT LAKE AREA
553208	Root Lake	5/07/2023	(20) ARDIDEN LTD, (80) Green TM Resources (Canada) Ltd.	20.36	ROOT LAKE AREA
553209	Root Lake	5/07/2023	(20) ARDIDEN LTD, (80) Green TM Resources (Canada) Ltd.	20.36	ROOT LAKE AREA
553210	Root Lake	5/07/2023	(20) ARDIDEN LTD, (80) Green TM Resources (Canada) Ltd.	20.36	ROOT LAKE AREA
553211	Root Lake	5/07/2023	(20) ARDIDEN LTD, (80) Green TM Resources (Canada) Ltd.	20.36	ROOT LAKE AREA
553212	Root Lake	5/07/2023	(20) ARDIDEN LTD, (80) Green TM Resources (Canada) Ltd.	20.36	ROOT LAKE AREA
553213	Root Lake	5/07/2023	(20) ARDIDEN LTD, (80) Green TM Resources (Canada) Ltd.	20.36	ROOT LAKE AREA
553214	Root Lake	5/07/2023	(20) ARDIDEN LTD, (80) Green TM Resources (Canada) Ltd.	20.36	ROOT LAKE AREA
553215	Root Lake	5/07/2023	(20) ARDIDEN LTD, (80) Green TM Resources (Canada) Ltd.	20.36	ROOT LAKE AREA
553216	Root Lake	5/07/2023	(20) ARDIDEN LTD, (80) Green TM Resources (Canada) Ltd.	20.36	ROOT LAKE AREA
553217	Root Lake	5/07/2023	(20) ARDIDEN LTD, (80) Green TM Resources (Canada) Ltd.	20.36	ROOT LAKE AREA
553218	Root Lake	5/07/2023	(20) ARDIDEN LTD, (80) Green TM Resources (Canada) Ltd.	20.36	ROOT LAKE AREA
101503	Root Lake	28/10/2023	(20) ARDIDEN LTD, (80) Green TM Resources (Canada) Ltd.	14.99	ROOT LAKE AREA
101504	Root Lake	28/10/2023	(20) ARDIDEN LTD, (80) Green TM Resources (Canada) Ltd.	5.34	ROOT LAKE AREA
116836	Root Lake	28/10/2023	(20) ARDIDEN LTD, (80) Green TM Resources (Canada) Ltd.	20.36	ROOT LAKE AREA
121133	Root Lake	28/10/2023	(20) ARDIDEN LTD, (80) Green TM Resources (Canada) Ltd.	20.36	ROOT LAKE AREA
121134	Root Lake	28/10/2023	(20) ARDIDEN LTD, (80) Green TM Resources (Canada) Ltd.	7.71	ROOT LAKE AREA
160180	Root Lake	28/10/2023	(20) ARDIDEN LTD, (80) Green TM Resources (Canada) Ltd.	14.43	ROOT LAKE AREA
160270	Root Lake	28/10/2023	(20) ARDIDEN LTD, (80) Green TM Resources (Canada) Ltd.	20.36	ROOT LAKE AREA
166201	Root Lake	28/10/2023	(20) ARDIDEN LTD, (80) Green TM Resources (Canada) Ltd.	20.37	ROOT LAKE AREA
166202	Root Lake	28/10/2023	(20) ARDIDEN LTD, (80) Green TM Resources (Canada) Ltd.	18.46	ROOT LAKE AREA
166203	Root Lake	28/10/2023	(20) ARDIDEN LTD, (80) Green TM Resources (Canada) Ltd.	8.37	ROOT LAKE AREA
166284	Root Lake	28/10/2023	(20) ARDIDEN LTD, (80) Green TM Resources (Canada) Ltd.	20.36	ROOT LAKE AREA
179021	Root Lake	28/10/2023	(20) ARDIDEN LTD, (80) Green TM Resources (Canada) Ltd.	20.37	ROOT LAKE AREA
214121	Root Lake	28/10/2023	(20) ARDIDEN LTD, (80) Green TM Resources (Canada) Ltd.	13.03	ROOT LAKE AREA
214122	Root Lake	28/10/2023	(20) ARDIDEN LTD, (80) Green TM Resources (Canada) Ltd.	17.52	ROOT LAKE AREA
214123	Root Lake	28/10/2023	(20) ARDIDEN LTD, (80) Green TM Resources (Canada) Ltd.	16.88	ROOT LAKE AREA
214216	Root Lake	28/10/2023	(20) ARDIDEN LTD, (80) Green TM Resources (Canada) Ltd.	20.36	ROOT LAKE AREA
214217	Root Lake	28/10/2023	(20) ARDIDEN LTD, (80) Green TM Resources (Canada) Ltd.	17.29	ROOT LAKE AREA
214218	Root Lake	28/10/2023	(20) ARDIDEN LTD, (80) Green TM Resources (Canada) Ltd.	20.36	ROOT LAKE AREA
232916	Root Lake	28/10/2023	(20) ARDIDEN LTD, (80) Green TM Resources (Canada) Ltd.	20.37	ROOT LAKE AREA
232917	Root Lake	28/10/2023	(20) ARDIDEN LTD, (80) Green TM Resources (Canada) Ltd.	10.69	ROOT LAKE AREA
232988	Root Lake	28/10/2023	(20) ARDIDEN LTD, (80) Green TM Resources (Canada) Ltd.	20.36	ROOT LAKE AREA
232989	Root Lake	28/10/2023	(20) ARDIDEN LTD, (80) Green TM Resources (Canada) Ltd.	20.36	ROOT LAKE AREA
269553	Root Lake	28/10/2023	(20) ARDIDEN LTD, (80) Green TM Resources (Canada) Ltd.	13.71	ROOT LAKE AREA
269630	Root Lake	28/10/2023	(20) ARDIDEN LTD, (80) Green TM Resources (Canada) Ltd.	20.36	ROOT LAKE AREA
282239	Root Lake	28/10/2023	(20) ARDIDEN LTD, (80) Green TM Resources (Canada) Ltd.	20.36	ROOT LAKE AREA
289614	Root Lake	28/10/2023	(20) ARDIDEN LTD, (80) Green TM Resources (Canada) Ltd.	20.36	ROOT LAKE AREA
298925	Root Lake	28/10/2023	(20) ARDIDEN LTD, (80) Green TM Resources (Canada) Ltd.	20.37	ROOT LAKE AREA
298926	Root Lake	28/10/2023	(20) ARDIDEN LTD, (80) Green TM Resources (Canada) Ltd.	14.86	ROOT LAKE AREA
298927	Root Lake	28/10/2023	(20) ARDIDEN LTD, (80) Green TM Resources (Canada) Ltd.	9.89	ROOT LAKE AREA
298947	Root Lake	28/10/2023	(20) ARDIDEN LTD, (80) Green TM Resources (Canada) Ltd.	15.17	ROOT LAKE AREA
298948	Root Lake	28/10/2023	(20) ARDIDEN LTD, (80) Green TM Resources (Canada) Ltd.	14.87	ROOT LAKE AREA

For personal use only

328813	Root Lake	28/10/2023	(20) ARDIDEN LTD, (80) Green TM Resources (Canada) Ltd.	17.66	ROOT LAKE AREA
340586	Root Lake	28/10/2023	(20) ARDIDEN LTD, (80) Green TM Resources (Canada) Ltd.	20.37	ROOT LAKE AREA
340587	Root Lake	28/10/2023	(20) ARDIDEN LTD, (80) Green TM Resources (Canada) Ltd.	4.92	ROOT LAKE AREA
340676	Root Lake	28/10/2023	(20) ARDIDEN LTD, (80) Green TM Resources (Canada) Ltd.	20.36	ROOT LAKE AREA
685620	Root Lake	13/11/2023	(100) Green TM Resources (Canada) Ltd.	20.36	ROOT LAKE AREA
685621	Root Lake	13/11/2023	(100) Green TM Resources (Canada) Ltd.	20.36	ROOT LAKE AREA
685622	Root Lake	13/11/2023	(100) Green TM Resources (Canada) Ltd.	20.36	ROOT LAKE AREA
685623	Root Lake	13/11/2023	(100) Green TM Resources (Canada) Ltd.	20.36	ROOT LAKE AREA
685624	Root Lake	13/11/2023	(100) Green TM Resources (Canada) Ltd.	20.36	ROOT LAKE AREA
685625	Root Lake	13/11/2023	(100) Green TM Resources (Canada) Ltd.	20.36	ROOT LAKE AREA
685626	Root Lake	13/11/2023	(100) Green TM Resources (Canada) Ltd.	20.36	ROOT LAKE AREA
685627	Root Lake	13/11/2023	(100) Green TM Resources (Canada) Ltd.	20.36	ROOT LAKE AREA
685628	Root Lake	13/11/2023	(100) Green TM Resources (Canada) Ltd.	20.36	ROOT LAKE AREA
685629	Root Lake	13/11/2023	(100) Green TM Resources (Canada) Ltd.	20.36	ROOT LAKE AREA
685630	Root Lake	13/11/2023	(100) Green TM Resources (Canada) Ltd.	20.36	ROOT LAKE AREA
685631	Root Lake	13/11/2023	(100) Green TM Resources (Canada) Ltd.	20.36	ROOT LAKE AREA
685632	Root Lake	13/11/2023	(100) Green TM Resources (Canada) Ltd.	20.36	ROOT LAKE AREA
685633	Root Lake	13/11/2023	(100) Green TM Resources (Canada) Ltd.	20.36	ROOT LAKE AREA
685634	Root Lake	13/11/2023	(100) Green TM Resources (Canada) Ltd.	20.36	ROOT LAKE AREA
685635	Root Lake	13/11/2023	(100) Green TM Resources (Canada) Ltd.	20.36	ROOT LAKE AREA
685636	Root Lake	13/11/2023	(100) Green TM Resources (Canada) Ltd.	20.36	ROOT LAKE AREA
685637	Root Lake	13/11/2023	(100) Green TM Resources (Canada) Ltd.	20.36	ROOT LAKE AREA
685638	Root Lake	13/11/2023	(100) Green TM Resources (Canada) Ltd.	20.36	ROOT LAKE AREA
685639	Root Lake	13/11/2023	(100) Green TM Resources (Canada) Ltd.	20.36	ROOT LAKE AREA
685640	Root Lake	13/11/2023	(100) Green TM Resources (Canada) Ltd.	20.36	ROOT LAKE AREA
685641	Root Lake	13/11/2023	(100) Green TM Resources (Canada) Ltd.	20.36	ROOT LAKE AREA
685642	Root Lake	13/11/2023	(100) Green TM Resources (Canada) Ltd.	20.36	ROOT LAKE AREA
685643	Root Lake	13/11/2023	(100) Green TM Resources (Canada) Ltd.	20.36	ROOT LAKE AREA
685644	Root Lake	13/11/2023	(100) Green TM Resources (Canada) Ltd.	20.36	ROOT LAKE AREA
685645	Root Lake	13/11/2023	(100) Green TM Resources (Canada) Ltd.	20.36	ROOT LAKE AREA
685646	Root Lake	13/11/2023	(100) Green TM Resources (Canada) Ltd.	20.36	ROOT LAKE AREA
685647	Root Lake	13/11/2023	(100) Green TM Resources (Canada) Ltd.	20.36	ROOT LAKE AREA
685648	Root Lake	13/11/2023	(100) Green TM Resources (Canada) Ltd.	20.36	ROOT LAKE AREA
685649	Root Lake	13/11/2023	(100) Green TM Resources (Canada) Ltd.	20.36	ROOT LAKE AREA
685650	Root Lake	13/11/2023	(100) Green TM Resources (Canada) Ltd.	20.35	ROOT LAKE AREA
685651	Root Lake	13/11/2023	(100) Green TM Resources (Canada) Ltd.	20.36	ROOT LAKE AREA
685652	Root Lake	13/11/2023	(100) Green TM Resources (Canada) Ltd.	20.36	ROOT LAKE AREA
685653	Root Lake	13/11/2023	(100) Green TM Resources (Canada) Ltd.	20.35	ROOT LAKE AREA
685654	Root Lake	13/11/2023	(100) Green TM Resources (Canada) Ltd.	20.36	ROOT LAKE AREA
685655	Root Lake	13/11/2023	(100) Green TM Resources (Canada) Ltd.	20.36	ROOT LAKE AREA
685656	Root Lake	13/11/2023	(100) Green TM Resources (Canada) Ltd.	20.36	ROOT LAKE AREA
685657	Root Lake	13/11/2023	(100) Green TM Resources (Canada) Ltd.	20.36	ROOT LAKE AREA
685658	Root Lake	13/11/2023	(100) Green TM Resources (Canada) Ltd.	20.35	ROOT LAKE AREA
685659	Root Lake	13/11/2023	(100) Green TM Resources (Canada) Ltd.	20.35	ROOT LAKE AREA
685660	Root Lake	13/11/2023	(100) Green TM Resources (Canada) Ltd.	20.36	ROOT LAKE AREA
685661	Root Lake	13/11/2023	(100) Green TM Resources (Canada) Ltd.	20.36	ROOT LAKE AREA
685662	Root Lake	13/11/2023	(100) Green TM Resources (Canada) Ltd.	20.35	ROOT LAKE AREA
685663	Root Lake	13/11/2023	(100) Green TM Resources (Canada) Ltd.	20.35	ROOT LAKE AREA
685664	Root Lake	13/11/2023	(100) Green TM Resources (Canada) Ltd.	20.35	ROOT LAKE AREA
685665	Root Lake	13/11/2023	(100) Green TM Resources (Canada) Ltd.	20.36	ROOT LAKE AREA
685666	Root Lake	13/11/2023	(100) Green TM Resources (Canada) Ltd.	20.36	ROOT LAKE AREA
685667	Root Lake	13/11/2023	(100) Green TM Resources (Canada) Ltd.	20.35	ROOT LAKE AREA
685668	Root Lake	13/11/2023	(100) Green TM Resources (Canada) Ltd.	20.35	ROOT LAKE AREA

For personal use only

685669	Root Lake	13/11/2023	(100) Green TM Resources (Canada) Ltd.	20.35	ROOT LAKE AREA
685670	Root Lake	13/11/2023	(100) Green TM Resources (Canada) Ltd.	20.36	ROOT LAKE AREA
685671	Root Lake	13/11/2023	(100) Green TM Resources (Canada) Ltd.	20.36	ROOT LAKE AREA
685672	Root Lake	13/11/2023	(100) Green TM Resources (Canada) Ltd.	20.36	ROOT LAKE AREA
685673	Root Lake	13/11/2023	(100) Green TM Resources (Canada) Ltd.	20.36	ROOT LAKE AREA
685674	Root Lake	13/11/2023	(100) Green TM Resources (Canada) Ltd.	20.36	ROOT LAKE AREA
685675	Root Lake	13/11/2023	(100) Green TM Resources (Canada) Ltd.	20.36	ROOT LAKE AREA
685676	Root Lake	13/11/2023	(100) Green TM Resources (Canada) Ltd.	20.36	ROOT LAKE AREA
685677	Root Lake	13/11/2023	(100) Green TM Resources (Canada) Ltd.	20.36	ROOT LAKE AREA
685678	Root Lake	13/11/2023	(100) Green TM Resources (Canada) Ltd.	20.36	ROOT LAKE AREA
685679	Root Lake	13/11/2023	(100) Green TM Resources (Canada) Ltd.	20.36	ROOT LAKE AREA
685680	Root Lake	13/11/2023	(100) Green TM Resources (Canada) Ltd.	20.36	ROOT LAKE AREA
685681	Root Lake	13/11/2023	(100) Green TM Resources (Canada) Ltd.	20.36	ROOT LAKE AREA
685682	Root Lake	13/11/2023	(100) Green TM Resources (Canada) Ltd.	20.36	ROOT LAKE AREA
685683	Root Lake	13/11/2023	(100) Green TM Resources (Canada) Ltd.	20.36	ROOT LAKE AREA
685684	Root Lake	13/11/2023	(100) Green TM Resources (Canada) Ltd.	20.36	ROOT LAKE AREA
685685	Root Lake	13/11/2023	(100) Green TM Resources (Canada) Ltd.	20.36	ROOT LAKE AREA
685686	Root Lake	13/11/2023	(100) Green TM Resources (Canada) Ltd.	20.36	ROOT LAKE AREA
685687	Root Lake	13/11/2023	(100) Green TM Resources (Canada) Ltd.	20.36	ROOT LAKE AREA
685688	Root Lake	13/11/2023	(100) Green TM Resources (Canada) Ltd.	20.36	ROOT LAKE AREA
685689	Root Lake	13/11/2023	(100) Green TM Resources (Canada) Ltd.	20.36	ROOT LAKE AREA
685690	Root Lake	13/11/2023	(100) Green TM Resources (Canada) Ltd.	20.36	ROOT LAKE AREA
685691	Root Lake	13/11/2023	(100) Green TM Resources (Canada) Ltd.	20.36	ROOT LAKE AREA
685692	Root Lake	13/11/2023	(100) Green TM Resources (Canada) Ltd.	20.36	ROOT LAKE AREA
685693	Root Lake	13/11/2023	(100) Green TM Resources (Canada) Ltd.	20.36	ROOT LAKE AREA
685694	Root Lake	13/11/2023	(100) Green TM Resources (Canada) Ltd.	20.36	ROOT LAKE AREA
685695	Root Lake	13/11/2023	(100) Green TM Resources (Canada) Ltd.	20.36	ROOT LAKE AREA
685696	Root Lake	13/11/2023	(100) Green TM Resources (Canada) Ltd.	20.36	ROOT LAKE AREA
685697	Root Lake	13/11/2023	(100) Green TM Resources (Canada) Ltd.	20.36	ROOT LAKE AREA
685698	Root Lake	13/11/2023	(100) Green TM Resources (Canada) Ltd.	20.36	ROOT LAKE AREA
685699	Root Lake	13/11/2023	(100) Green TM Resources (Canada) Ltd.	20.36	ROOT LAKE AREA
685700	Root Lake	13/11/2023	(100) Green TM Resources (Canada) Ltd.	20.36	ROOT LAKE AREA
685701	Root Lake	13/11/2023	(100) Green TM Resources (Canada) Ltd.	20.36	ROOT LAKE AREA
685702	Root Lake	13/11/2023	(100) Green TM Resources (Canada) Ltd.	20.36	ROOT LAKE AREA
685703	Root Lake	13/11/2023	(100) Green TM Resources (Canada) Ltd.	20.36	ROOT LAKE AREA
685704	Root Lake	13/11/2023	(100) Green TM Resources (Canada) Ltd.	20.36	ROOT LAKE AREA
685705	Root Lake	13/11/2023	(100) Green TM Resources (Canada) Ltd.	20.36	ROOT LAKE AREA
685706	Root Lake	13/11/2023	(100) Green TM Resources (Canada) Ltd.	20.36	ROOT LAKE AREA
685707	Root Lake	13/11/2023	(100) Green TM Resources (Canada) Ltd.	20.36	ROOT LAKE AREA
685708	Root Lake	13/11/2023	(100) Green TM Resources (Canada) Ltd.	20.36	ROOT LAKE AREA
685709	Root Lake	13/11/2023	(100) Green TM Resources (Canada) Ltd.	20.36	ROOT LAKE AREA
685710	Root Lake	13/11/2023	(100) Green TM Resources (Canada) Ltd.	20.36	ROOT LAKE AREA
685711	Root Lake	13/11/2023	(100) Green TM Resources (Canada) Ltd.	20.36	ROOT LAKE AREA
685712	Root Lake	13/11/2023	(100) Green TM Resources (Canada) Ltd.	20.36	ROOT LAKE AREA
685713	Root Lake	13/11/2023	(100) Green TM Resources (Canada) Ltd.	20.36	ROOT LAKE AREA
685714	Root Lake	13/11/2023	(100) Green TM Resources (Canada) Ltd.	20.36	ROOT LAKE AREA
685715	Root Lake	13/11/2023	(100) Green TM Resources (Canada) Ltd.	20.36	ROOT LAKE AREA
685716	Root Lake	13/11/2023	(100) Green TM Resources (Canada) Ltd.	20.36	ROOT LAKE AREA
685717	Root Lake	13/11/2023	(100) Green TM Resources (Canada) Ltd.	20.36	ROOT LAKE AREA
685718	Root Lake	13/11/2023	(100) Green TM Resources (Canada) Ltd.	20.36	ROOT BAY AREA
685719	Root Lake	13/11/2023	(100) Green TM Resources (Canada) Ltd.	20.36	ROOT LAKE AREA
685720	Root Lake	13/11/2023	(100) Green TM Resources (Canada) Ltd.	20.36	ROOT BAY AREA
685721	Root Lake	13/11/2023	(100) Green TM Resources (Canada) Ltd.	20.36	ROOT LAKE AREA

For personal use only

685722	Root Lake	13/11/2023	(100) Green TM Resources (Canada) Ltd.	20.36	ROOT BAY AREA,ROOT LAKE AREA
685723	Root Lake	13/11/2023	(100) Green TM Resources (Canada) Ltd.	20.36	ROOT BAY AREA,ROOT LAKE AREA
685724	Root Lake	13/11/2023	(100) Green TM Resources (Canada) Ltd.	20.36	ROOT BAY AREA,ROOT LAKE AREA
685725	Root Lake	13/11/2023	(100) Green TM Resources (Canada) Ltd.	20.36	ROOT BAY AREA,ROOT LAKE AREA
685726	Root Lake	13/11/2023	(100) Green TM Resources (Canada) Ltd.	20.36	ROOT BAY AREA
685727	Root Lake	13/11/2023	(100) Green TM Resources (Canada) Ltd.	20.36	ROOT BAY AREA
685728	Root Lake	13/11/2023	(100) Green TM Resources (Canada) Ltd.	20.36	ROOT BAY AREA
685729	Root Lake	13/11/2023	(100) Green TM Resources (Canada) Ltd.	20.36	ROOT BAY AREA
685730	Root Lake	13/11/2023	(100) Green TM Resources (Canada) Ltd.	20.36	ROOT BAY AREA,ROOT LAKE AREA
685731	Root Lake	13/11/2023	(100) Green TM Resources (Canada) Ltd.	20.36	ROOT BAY AREA
685732	Root Lake	13/11/2023	(100) Green TM Resources (Canada) Ltd.	20.36	ROOT BAY AREA
685733	Root Lake	13/11/2023	(100) Green TM Resources (Canada) Ltd.	20.36	ROOT BAY AREA
685734	Root Lake	13/11/2023	(100) Green TM Resources (Canada) Ltd.	20.36	ROOT BAY AREA
685735	Root Lake	13/11/2023	(100) Green TM Resources (Canada) Ltd.	20.36	ROOT BAY AREA
685736	Root Lake	13/11/2023	(100) Green TM Resources (Canada) Ltd.	20.36	ROOT BAY AREA
685737	Root Lake	13/11/2023	(100) Green TM Resources (Canada) Ltd.	20.36	ROOT BAY AREA,ROOT LAKE AREA
685738	Root Lake	13/11/2023	(100) Green TM Resources (Canada) Ltd.	20.36	ROOT BAY AREA
685739	Root Lake	13/11/2023	(100) Green TM Resources (Canada) Ltd.	20.36	ROOT BAY AREA
685740	Root Lake	13/11/2023	(100) Green TM Resources (Canada) Ltd.	20.36	ROOT BAY AREA
685741	Root Lake	13/11/2023	(100) Green TM Resources (Canada) Ltd.	20.36	ROOT BAY AREA
685742	Root Lake	13/11/2023	(100) Green TM Resources (Canada) Ltd.	20.36	ROOT BAY AREA
685743	Root Lake	13/11/2023	(100) Green TM Resources (Canada) Ltd.	20.36	ROOT BAY AREA
685744	Root Lake	13/11/2023	(100) Green TM Resources (Canada) Ltd.	20.36	ROOT BAY AREA
685745	Root Lake	13/11/2023	(100) Green TM Resources (Canada) Ltd.	20.36	ROOT BAY AREA,ROOT LAKE AREA
685746	Root Lake	13/11/2023	(100) Green TM Resources (Canada) Ltd.	20.36	ROOT BAY AREA
685747	Root Lake	13/11/2023	(100) Green TM Resources (Canada) Ltd.	20.36	ROOT BAY AREA
685748	Root Lake	13/11/2023	(100) Green TM Resources (Canada) Ltd.	20.36	ROOT LAKE AREA
685749	Root Lake	13/11/2023	(100) Green TM Resources (Canada) Ltd.	20.36	ROOT BAY AREA,ROOT LAKE AREA
685750	Root Lake	13/11/2023	(100) Green TM Resources (Canada) Ltd.	20.36	ROOT BAY AREA
685751	Root Lake	13/11/2023	(100) Green TM Resources (Canada) Ltd.	20.36	ROOT BAY AREA
685752	Root Lake	13/11/2023	(100) Green TM Resources (Canada) Ltd.	20.36	ROOT BAY AREA
685753	Root Lake	13/11/2023	(100) Green TM Resources (Canada) Ltd.	20.36	ROOT BAY AREA
685754	Root Lake	13/11/2023	(100) Green TM Resources (Canada) Ltd.	20.35	ROOT BAY AREA
685755	Root Lake	13/11/2023	(100) Green TM Resources (Canada) Ltd.	20.35	ROOT BAY AREA
685756	Root Lake	13/11/2023	(100) Green TM Resources (Canada) Ltd.	20.36	ROOT BAY AREA
685757	Root Lake	13/11/2023	(100) Green TM Resources (Canada) Ltd.	20.35	ROOT BAY AREA
685758	Root Lake	13/11/2023	(100) Green TM Resources (Canada) Ltd.	20.35	ROOT BAY AREA
685759	Root Lake	13/11/2023	(100) Green TM Resources (Canada) Ltd.	20.36	ROOT BAY AREA
685760	Root Lake	13/11/2023	(100) Green TM Resources (Canada) Ltd.	20.35	ROOT BAY AREA
685761	Root Lake	13/11/2023	(100) Green TM Resources (Canada) Ltd.	20.36	ROOT BAY AREA
685762	Root Lake	13/11/2023	(100) Green TM Resources (Canada) Ltd.	20.36	ROOT BAY AREA
685763	Root Lake	13/11/2023	(100) Green TM Resources (Canada) Ltd.	20.36	ROOT BAY AREA
685764	Root Lake	13/11/2023	(100) Green TM Resources (Canada) Ltd.	20.36	ROOT BAY AREA
685765	Root Lake	13/11/2023	(100) Green TM Resources (Canada) Ltd.	20.36	ROOT BAY AREA
685766	Root Lake	13/11/2023	(100) Green TM Resources (Canada) Ltd.	20.36	ROOT BAY AREA
109882	Seymour Lake	28/02/2023	(20) ARDIDEN LTD, (80) Green TM Resources (Canada) Ltd.	20.60	CRESCENT LAKE AREA
109883	Seymour Lake	28/02/2023	(20) ARDIDEN LTD, (80) Green TM Resources (Canada) Ltd.	20.60	CRESCENT LAKE AREA
109884	Seymour Lake	28/02/2023	(20) ARDIDEN LTD, (80) Green TM Resources (Canada) Ltd.	20.60	CRESCENT LAKE AREA
110795	Seymour Lake	28/02/2023	(20) ARDIDEN LTD, (80) Green TM Resources (Canada) Ltd.	20.60	CRESCENT LAKE AREA
110796	Seymour Lake	28/02/2023	(20) ARDIDEN LTD, (80) Green TM Resources (Canada) Ltd.	20.60	CRESCENT LAKE AREA
111512	Seymour Lake	28/02/2023	(20) ARDIDEN LTD, (80) Green TM Resources (Canada) Ltd.	20.61	CRESCENT LAKE AREA
114199	Seymour Lake	28/02/2023	(20) ARDIDEN LTD, (80) Green TM Resources (Canada) Ltd.	7.10	CRESCENT LAKE AREA
114200	Seymour Lake	28/02/2023	(20) ARDIDEN LTD, (80) Green TM Resources (Canada) Ltd.	6.77	CRESCENT LAKE AREA

For personal use only

128849	Seymour Lake	28/02/2023	(20) ARDIDEN LTD, (80) Green TM Resources (Canada) Ltd.	20.60	CRESCENT LAKE AREA
130705	Seymour Lake	28/02/2023	(20) ARDIDEN LTD, (80) Green TM Resources (Canada) Ltd.	20.59	CRESCENT LAKE AREA
130706	Seymour Lake	28/02/2023	(20) ARDIDEN LTD, (80) Green TM Resources (Canada) Ltd.	20.59	CRESCENT LAKE AREA
134452	Seymour Lake	28/02/2023	(20) ARDIDEN LTD, (80) Green TM Resources (Canada) Ltd.	20.59	CRESCENT LAKE AREA
139233	Seymour Lake	28/02/2023	(20) ARDIDEN LTD, (80) Green TM Resources (Canada) Ltd.	20.60	CRESCENT LAKE AREA
144333	Seymour Lake	28/02/2023	(20) ARDIDEN LTD, (80) Green TM Resources (Canada) Ltd.	20.60	CRESCENT LAKE AREA
145302	Seymour Lake	28/02/2023	(20) ARDIDEN LTD, (80) Green TM Resources (Canada) Ltd.	20.60	CRESCENT LAKE AREA
147129	Seymour Lake	28/02/2023	(20) ARDIDEN LTD, (80) Green TM Resources (Canada) Ltd.	20.60	CRESCENT LAKE AREA
147130	Seymour Lake	28/02/2023	(20) ARDIDEN LTD, (80) Green TM Resources (Canada) Ltd.	20.60	CRESCENT LAKE AREA
150834	Seymour Lake	28/02/2023	(20) ARDIDEN LTD, (80) Green TM Resources (Canada) Ltd.	10.46	CRESCENT LAKE AREA
154018	Seymour Lake	28/02/2023	(20) ARDIDEN LTD, (80) Green TM Resources (Canada) Ltd.	20.60	CRESCENT LAKE AREA
157231	Seymour Lake	28/02/2023	(20) ARDIDEN LTD, (80) Green TM Resources (Canada) Ltd.	20.60	CRESCENT LAKE AREA
158455	Seymour Lake	28/02/2023	(20) ARDIDEN LTD, (80) Green TM Resources (Canada) Ltd.	20.60	CRESCENT LAKE AREA
158456	Seymour Lake	28/02/2023	(20) ARDIDEN LTD, (80) Green TM Resources (Canada) Ltd.	20.60	CRESCENT LAKE AREA
158595	Seymour Lake	28/02/2023	(20) ARDIDEN LTD, (80) Green TM Resources (Canada) Ltd.	20.60	CRESCENT LAKE AREA
158701	Seymour Lake	28/02/2023	(20) ARDIDEN LTD, (80) Green TM Resources (Canada) Ltd.	20.60	CRESCENT LAKE AREA
158702	Seymour Lake	28/02/2023	(20) ARDIDEN LTD, (80) Green TM Resources (Canada) Ltd.	20.60	CRESCENT LAKE AREA
158739	Seymour Lake	28/02/2023	(20) ARDIDEN LTD, (80) Green TM Resources (Canada) Ltd.	20.60	CRESCENT LAKE AREA
159350	Seymour Lake	28/02/2023	(20) ARDIDEN LTD, (80) Green TM Resources (Canada) Ltd.	20.60	CRESCENT LAKE AREA
161227	Seymour Lake	28/02/2023	(20) ARDIDEN LTD, (80) Green TM Resources (Canada) Ltd.	20.60	CRESCENT LAKE AREA
161228	Seymour Lake	28/02/2023	(20) ARDIDEN LTD, (80) Green TM Resources (Canada) Ltd.	20.61	CRESCENT LAKE AREA
164044	Seymour Lake	28/02/2023	(20) ARDIDEN LTD, (80) Green TM Resources (Canada) Ltd.	20.59	CRESCENT LAKE AREA
164672	Seymour Lake	28/02/2023	(20) ARDIDEN LTD, (80) Green TM Resources (Canada) Ltd.	20.60	CRESCENT LAKE AREA
166147	Seymour Lake	28/02/2023	(20) ARDIDEN LTD, (80) Green TM Resources (Canada) Ltd.	7.43	CRESCENT LAKE AREA
174901	Seymour Lake	28/02/2023	(20) ARDIDEN LTD, (80) Green TM Resources (Canada) Ltd.	20.60	CRESCENT LAKE AREA
176401	Seymour Lake	28/02/2023	(20) ARDIDEN LTD, (80) Green TM Resources (Canada) Ltd.	20.60	CRESCENT LAKE AREA
182257	Seymour Lake	28/02/2023	(20) ARDIDEN LTD, (80) Green TM Resources (Canada) Ltd.	20.60	CRESCENT LAKE AREA
183014	Seymour Lake	28/02/2023	(20) ARDIDEN LTD, (80) Green TM Resources (Canada) Ltd.	20.60	CRESCENT LAKE AREA
186849	Seymour Lake	28/02/2023	(20) ARDIDEN LTD, (80) Green TM Resources (Canada) Ltd.	20.59	CRESCENT LAKE AREA
186850	Seymour Lake	28/02/2023	(20) ARDIDEN LTD, (80) Green TM Resources (Canada) Ltd.	15.08	CRESCENT LAKE AREA
189693	Seymour Lake	28/02/2023	(20) ARDIDEN LTD, (80) Green TM Resources (Canada) Ltd.	20.59	CRESCENT LAKE AREA
191608	Seymour Lake	28/02/2023	(20) ARDIDEN LTD, (80) Green TM Resources (Canada) Ltd.	0.38	CRESCENT LAKE AREA
192878	Seymour Lake	28/02/2023	(20) ARDIDEN LTD, (80) Green TM Resources (Canada) Ltd.	20.60	CRESCENT LAKE AREA
192879	Seymour Lake	28/02/2023	(20) ARDIDEN LTD, (80) Green TM Resources (Canada) Ltd.	20.60	CRESCENT LAKE AREA
195436	Seymour Lake	28/02/2023	(20) ARDIDEN LTD, (80) Green TM Resources (Canada) Ltd.	5.80	CRESCENT LAKE AREA
199575	Seymour Lake	28/02/2023	(20) ARDIDEN LTD, (80) Green TM Resources (Canada) Ltd.	1.35	CRESCENT LAKE AREA
199576	Seymour Lake	28/02/2023	(20) ARDIDEN LTD, (80) Green TM Resources (Canada) Ltd.	20.59	CRESCENT LAKE AREA
202392	Seymour Lake	28/02/2023	(20) ARDIDEN LTD, (80) Green TM Resources (Canada) Ltd.	20.59	CRESCENT LAKE AREA
202393	Seymour Lake	28/02/2023	(20) ARDIDEN LTD, (80) Green TM Resources (Canada) Ltd.	20.59	CRESCENT LAKE AREA
204013	Seymour Lake	28/02/2023	(20) ARDIDEN LTD, (80) Green TM Resources (Canada) Ltd.	20.60	CRESCENT LAKE AREA
206643	Seymour Lake	28/02/2023	(20) ARDIDEN LTD, (80) Green TM Resources (Canada) Ltd.	20.60	CRESCENT LAKE AREA
211639	Seymour Lake	28/02/2023	(20) ARDIDEN LTD, (80) Green TM Resources (Canada) Ltd.	20.60	CRESCENT LAKE AREA
213762	Seymour Lake	28/02/2023	(20) ARDIDEN LTD, (80) Green TM Resources (Canada) Ltd.	20.60	CRESCENT LAKE AREA
213972	Seymour Lake	28/02/2023	(20) ARDIDEN LTD, (80) Green TM Resources (Canada) Ltd.	20.59	CRESCENT LAKE AREA
216046	Seymour Lake	28/02/2023	(20) ARDIDEN LTD, (80) Green TM Resources (Canada) Ltd.	2.49	CRESCENT LAKE AREA
228166	Seymour Lake	28/02/2023	(20) ARDIDEN LTD, (80) Green TM Resources (Canada) Ltd.	20.60	CRESCENT LAKE AREA
234658	Seymour Lake	28/02/2023	(20) ARDIDEN LTD, (80) Green TM Resources (Canada) Ltd.	20.59	CRESCENT LAKE AREA
238343	Seymour Lake	28/02/2023	(20) ARDIDEN LTD, (80) Green TM Resources (Canada) Ltd.	20.60	CRESCENT LAKE AREA
239069	Seymour Lake	28/02/2023	(20) ARDIDEN LTD, (80) Green TM Resources (Canada) Ltd.	20.61	CRESCENT LAKE AREA
239142	Seymour Lake	28/02/2023	(20) ARDIDEN LTD, (80) Green TM Resources (Canada) Ltd.	20.60	CRESCENT LAKE AREA
239197	Seymour Lake	28/02/2023	(20) ARDIDEN LTD, (80) Green TM Resources (Canada) Ltd.	20.59	CRESCENT LAKE AREA
246792	Seymour Lake	28/02/2023	(20) ARDIDEN LTD, (80) Green TM Resources (Canada) Ltd.	20.59	CRESCENT LAKE AREA
247152	Seymour Lake	28/02/2023	(20) ARDIDEN LTD, (80) Green TM Resources (Canada) Ltd.	20.60	CRESCENT LAKE AREA

For personal use only

247930	Seymour Lake	28/02/2023	(20) ARDIDEN LTD, (80) Green TM Resources (Canada) Ltd.	20.59	CRESCENT LAKE AREA
247931	Seymour Lake	28/02/2023	(20) ARDIDEN LTD, (80) Green TM Resources (Canada) Ltd.	20.59	CRESCENT LAKE AREA
250469	Seymour Lake	28/02/2023	(20) ARDIDEN LTD, (80) Green TM Resources (Canada) Ltd.	20.60	CRESCENT LAKE AREA
257911	Seymour Lake	28/02/2023	(20) ARDIDEN LTD, (80) Green TM Resources (Canada) Ltd.	20.60	CRESCENT LAKE AREA
259408	Seymour Lake	28/02/2023	(20) ARDIDEN LTD, (80) Green TM Resources (Canada) Ltd.	20.59	CRESCENT LAKE AREA
259409	Seymour Lake	28/02/2023	(20) ARDIDEN LTD, (80) Green TM Resources (Canada) Ltd.	20.59	CRESCENT LAKE AREA
265918	Seymour Lake	28/02/2023	(20) ARDIDEN LTD, (80) Green TM Resources (Canada) Ltd.	20.59	CRESCENT LAKE AREA
269391	Seymour Lake	28/02/2023	(20) ARDIDEN LTD, (80) Green TM Resources (Canada) Ltd.	20.59	CRESCENT LAKE AREA
277335	Seymour Lake	28/02/2023	(20) ARDIDEN LTD, (80) Green TM Resources (Canada) Ltd.	20.60	CRESCENT LAKE AREA
282661	Seymour Lake	28/02/2023	(20) ARDIDEN LTD, (80) Green TM Resources (Canada) Ltd.	2.87	CRESCENT LAKE AREA
282662	Seymour Lake	28/02/2023	(20) ARDIDEN LTD, (80) Green TM Resources (Canada) Ltd.	12.34	CRESCENT LAKE AREA
290713	Seymour Lake	28/02/2023	(20) ARDIDEN LTD, (80) Green TM Resources (Canada) Ltd.	2.11	CRESCENT LAKE AREA
293546	Seymour Lake	28/02/2023	(20) ARDIDEN LTD, (80) Green TM Resources (Canada) Ltd.	20.60	CRESCENT LAKE AREA
302513	Seymour Lake	28/02/2023	(20) ARDIDEN LTD, (80) Green TM Resources (Canada) Ltd.	20.60	CRESCENT LAKE AREA
305606	Seymour Lake	28/02/2023	(20) ARDIDEN LTD, (80) Green TM Resources (Canada) Ltd.	20.59	CRESCENT LAKE AREA
306359	Seymour Lake	28/02/2023	(20) ARDIDEN LTD, (80) Green TM Resources (Canada) Ltd.	20.60	CRESCENT LAKE AREA
307057	Seymour Lake	28/02/2023	(20) ARDIDEN LTD, (80) Green TM Resources (Canada) Ltd.	20.59	CRESCENT LAKE AREA
312405	Seymour Lake	28/02/2023	(20) ARDIDEN LTD, (80) Green TM Resources (Canada) Ltd.	20.59	CRESCENT LAKE AREA
313660	Seymour Lake	28/02/2023	(20) ARDIDEN LTD, (80) Green TM Resources (Canada) Ltd.	20.60	CRESCENT LAKE AREA
313661	Seymour Lake	28/02/2023	(20) ARDIDEN LTD, (80) Green TM Resources (Canada) Ltd.	20.60	CRESCENT LAKE AREA
313805	Seymour Lake	28/02/2023	(20) ARDIDEN LTD, (80) Green TM Resources (Canada) Ltd.	20.59	CRESCENT LAKE AREA
313806	Seymour Lake	28/02/2023	(20) ARDIDEN LTD, (80) Green TM Resources (Canada) Ltd.	20.59	CRESCENT LAKE AREA
313807	Seymour Lake	28/02/2023	(20) ARDIDEN LTD, (80) Green TM Resources (Canada) Ltd.	20.59	CRESCENT LAKE AREA
313967	Seymour Lake	28/02/2023	(20) ARDIDEN LTD, (80) Green TM Resources (Canada) Ltd.	20.59	CRESCENT LAKE AREA
322021	Seymour Lake	28/02/2023	(20) ARDIDEN LTD, (80) Green TM Resources (Canada) Ltd.	20.60	CRESCENT LAKE AREA
325851	Seymour Lake	28/02/2023	(20) ARDIDEN LTD, (80) Green TM Resources (Canada) Ltd.	20.60	CRESCENT LAKE AREA
327346	Seymour Lake	28/02/2023	(20) ARDIDEN LTD, (80) Green TM Resources (Canada) Ltd.	20.60	CRESCENT LAKE AREA
327347	Seymour Lake	28/02/2023	(20) ARDIDEN LTD, (80) Green TM Resources (Canada) Ltd.	20.60	CRESCENT LAKE AREA
329159	Seymour Lake	28/02/2023	(20) ARDIDEN LTD, (80) Green TM Resources (Canada) Ltd.	20.60	CRESCENT LAKE AREA
329160	Seymour Lake	28/02/2023	(20) ARDIDEN LTD, (80) Green TM Resources (Canada) Ltd.	20.61	CRESCENT LAKE AREA
332326	Seymour Lake	28/02/2023	(20) ARDIDEN LTD, (80) Green TM Resources (Canada) Ltd.	6.44	CRESCENT LAKE AREA
332327	Seymour Lake	28/02/2023	(20) ARDIDEN LTD, (80) Green TM Resources (Canada) Ltd.	20.59	CRESCENT LAKE AREA
338554	Seymour Lake	28/02/2023	(20) ARDIDEN LTD, (80) Green TM Resources (Canada) Ltd.	20.60	CRESCENT LAKE AREA
341621	Seymour Lake	28/02/2023	(20) ARDIDEN LTD, (80) Green TM Resources (Canada) Ltd.	0.26	CRESCENT LAKE AREA
343884	Seymour Lake	28/02/2023	(20) ARDIDEN LTD, (80) Green TM Resources (Canada) Ltd.	20.59	CRESCENT LAKE AREA
102009	Seymour Lake	23/04/2023	(20) ARDIDEN LTD, (80) Green TM Resources (Canada) Ltd.	20.63	FERLAND STATION AREA
103639	Seymour Lake	23/04/2023	(20) ARDIDEN LTD, (80) Green TM Resources (Canada) Ltd.	20.61	FERLAND STATION AREA
108167	Seymour Lake	23/04/2023	(20) ARDIDEN LTD, (80) Green TM Resources (Canada) Ltd.	20.61	FERLAND STATION AREA
110535	Seymour Lake	23/04/2023	(20) ARDIDEN LTD, (80) Green TM Resources (Canada) Ltd.	20.61	FERLAND STATION AREA
112597	Seymour Lake	23/04/2023	(20) ARDIDEN LTD, (80) Green TM Resources (Canada) Ltd.	20.61	FERLAND STATION AREA
118922	Seymour Lake	23/04/2023	(20) ARDIDEN LTD, (80) Green TM Resources (Canada) Ltd.	20.61	FERLAND STATION AREA
122538	Seymour Lake	23/04/2023	(20) ARDIDEN LTD, (80) Green TM Resources (Canada) Ltd.	20.60	CRESCENT LAKE AREA
123189	Seymour Lake	23/04/2023	(20) ARDIDEN LTD, (80) Green TM Resources (Canada) Ltd.	20.61	CRESCENT LAKE AREA,FERLAND STATION AREA
125514	Seymour Lake	23/04/2023	(20) ARDIDEN LTD, (80) Green TM Resources (Canada) Ltd.	20.60	CRESCENT LAKE AREA
126089	Seymour Lake	23/04/2023	(20) ARDIDEN LTD, (80) Green TM Resources (Canada) Ltd.	20.61	CRESCENT LAKE AREA
126090	Seymour Lake	23/04/2023	(20) ARDIDEN LTD, (80) Green TM Resources (Canada) Ltd.	20.61	FERLAND STATION AREA
132743	Seymour Lake	23/04/2023	(20) ARDIDEN LTD, (80) Green TM Resources (Canada) Ltd.	20.60	CRESCENT LAKE AREA
137595	Seymour Lake	23/04/2023	(20) ARDIDEN LTD, (80) Green TM Resources (Canada) Ltd.	20.61	CRESCENT LAKE AREA
140447	Seymour Lake	23/04/2023	(20) ARDIDEN LTD, (80) Green TM Resources (Canada) Ltd.	20.60	CRESCENT LAKE AREA
140448	Seymour Lake	23/04/2023	(20) ARDIDEN LTD, (80) Green TM Resources (Canada) Ltd.	20.61	CRESCENT LAKE AREA
142382	Seymour Lake	23/04/2023	(20) ARDIDEN LTD, (80) Green TM Resources (Canada) Ltd.	20.61	CRESCENT LAKE AREA,FERLAND STATION AREA
142383	Seymour Lake	23/04/2023	(20) ARDIDEN LTD, (80) Green TM Resources (Canada) Ltd.	20.61	FERLAND STATION AREA

For personal use only

142384	Seymour Lake	23/04/2023	(20) ARDIDEN LTD, (80) Green TM Resources (Canada) Ltd.	20.61	FERLAND STATION AREA
143993	Seymour Lake	23/04/2023	(20) ARDIDEN LTD, (80) Green TM Resources (Canada) Ltd.	20.61	FERLAND STATION AREA
146398	Seymour Lake	23/04/2023	(20) ARDIDEN LTD, (80) Green TM Resources (Canada) Ltd.	20.60	CRESCENT LAKE AREA
147644	Seymour Lake	23/04/2023	(20) ARDIDEN LTD, (80) Green TM Resources (Canada) Ltd.	20.62	FERLAND STATION AREA
147645	Seymour Lake	23/04/2023	(20) ARDIDEN LTD, (80) Green TM Resources (Canada) Ltd.	20.62	FERLAND STATION AREA
149178	Seymour Lake	23/04/2023	(20) ARDIDEN LTD, (80) Green TM Resources (Canada) Ltd.	20.62	FERLAND STATION AREA
152639	Seymour Lake	23/04/2023	(20) ARDIDEN LTD, (80) Green TM Resources (Canada) Ltd.	20.61	FERLAND STATION AREA
161036	Seymour Lake	23/04/2023	(20) ARDIDEN LTD, (80) Green TM Resources (Canada) Ltd.	20.60	CRESCENT LAKE AREA
161037	Seymour Lake	23/04/2023	(20) ARDIDEN LTD, (80) Green TM Resources (Canada) Ltd.	20.60	CRESCENT LAKE AREA
161676	Seymour Lake	23/04/2023	(20) ARDIDEN LTD, (80) Green TM Resources (Canada) Ltd.	20.61	CRESCENT LAKE AREA
165944	Seymour Lake	23/04/2023	(20) ARDIDEN LTD, (80) Green TM Resources (Canada) Ltd.	20.60	CRESCENT LAKE AREA
167316	Seymour Lake	23/04/2023	(20) ARDIDEN LTD, (80) Green TM Resources (Canada) Ltd.	20.61	FERLAND STATION AREA
167714	Seymour Lake	23/04/2023	(20) ARDIDEN LTD, (80) Green TM Resources (Canada) Ltd.	20.61	CRESCENT LAKE AREA
171277	Seymour Lake	23/04/2023	(20) ARDIDEN LTD, (80) Green TM Resources (Canada) Ltd.	20.61	CRESCENT LAKE AREA,FERLAND STATION AREA
182794	Seymour Lake	23/04/2023	(20) ARDIDEN LTD, (80) Green TM Resources (Canada) Ltd.	20.61	FERLAND STATION AREA
182795	Seymour Lake	23/04/2023	(20) ARDIDEN LTD, (80) Green TM Resources (Canada) Ltd.	20.61	FERLAND STATION AREA
182796	Seymour Lake	23/04/2023	(20) ARDIDEN LTD, (80) Green TM Resources (Canada) Ltd.	20.61	FERLAND STATION AREA
183611	Seymour Lake	23/04/2023	(20) ARDIDEN LTD, (80) Green TM Resources (Canada) Ltd.	20.61	FERLAND STATION AREA
183612	Seymour Lake	23/04/2023	(20) ARDIDEN LTD, (80) Green TM Resources (Canada) Ltd.	20.61	FERLAND STATION AREA
184741	Seymour Lake	23/04/2023	(20) ARDIDEN LTD, (80) Green TM Resources (Canada) Ltd.	20.60	CRESCENT LAKE AREA
184742	Seymour Lake	23/04/2023	(20) ARDIDEN LTD, (80) Green TM Resources (Canada) Ltd.	20.60	CRESCENT LAKE AREA
186558	Seymour Lake	23/04/2023	(20) ARDIDEN LTD, (80) Green TM Resources (Canada) Ltd.	20.60	CRESCENT LAKE AREA
186683	Seymour Lake	23/04/2023	(20) ARDIDEN LTD, (80) Green TM Resources (Canada) Ltd.	20.61	CRESCENT LAKE AREA,FERLAND STATION AREA
190097	Seymour Lake	23/04/2023	(20) ARDIDEN LTD, (80) Green TM Resources (Canada) Ltd.	20.61	CRESCENT LAKE AREA
190098	Seymour Lake	23/04/2023	(20) ARDIDEN LTD, (80) Green TM Resources (Canada) Ltd.	20.61	CRESCENT LAKE AREA,FERLAND STATION AREA
190099	Seymour Lake	23/04/2023	(20) ARDIDEN LTD, (80) Green TM Resources (Canada) Ltd.	20.61	FERLAND STATION AREA
193064	Seymour Lake	23/04/2023	(20) ARDIDEN LTD, (80) Green TM Resources (Canada) Ltd.	20.60	CRESCENT LAKE AREA
193065	Seymour Lake	23/04/2023	(20) ARDIDEN LTD, (80) Green TM Resources (Canada) Ltd.	20.60	CRESCENT LAKE AREA
197307	Seymour Lake	23/04/2023	(20) ARDIDEN LTD, (80) Green TM Resources (Canada) Ltd.	20.62	FERLAND STATION AREA
197308	Seymour Lake	23/04/2023	(20) ARDIDEN LTD, (80) Green TM Resources (Canada) Ltd.	20.62	FERLAND STATION AREA
201118	Seymour Lake	23/04/2023	(20) ARDIDEN LTD, (80) Green TM Resources (Canada) Ltd.	20.61	FERLAND STATION AREA
201239	Seymour Lake	23/04/2023	(20) ARDIDEN LTD, (80) Green TM Resources (Canada) Ltd.	20.61	CRESCENT LAKE AREA,FERLAND STATION AREA
209269	Seymour Lake	23/04/2023	(20) ARDIDEN LTD, (80) Green TM Resources (Canada) Ltd.	20.61	CRESCENT LAKE AREA,FERLAND STATION AREA
210717	Seymour Lake	23/04/2023	(20) ARDIDEN LTD, (80) Green TM Resources (Canada) Ltd.	20.62	FERLAND STATION AREA
212521	Seymour Lake	23/04/2023	(20) ARDIDEN LTD, (80) Green TM Resources (Canada) Ltd.	20.60	CRESCENT LAKE AREA
216480	Seymour Lake	23/04/2023	(20) ARDIDEN LTD, (80) Green TM Resources (Canada) Ltd.	20.61	FERLAND STATION AREA
219380	Seymour Lake	23/04/2023	(20) ARDIDEN LTD, (80) Green TM Resources (Canada) Ltd.	20.59	CRESCENT LAKE AREA
219487	Seymour Lake	23/04/2023	(20) ARDIDEN LTD, (80) Green TM Resources (Canada) Ltd.	20.61	FERLAND STATION AREA
226787	Seymour Lake	23/04/2023	(20) ARDIDEN LTD, (80) Green TM Resources (Canada) Ltd.	20.61	CRESCENT LAKE AREA,FERLAND STATION AREA
226788	Seymour Lake	23/04/2023	(20) ARDIDEN LTD, (80) Green TM Resources (Canada) Ltd.	20.61	FERLAND STATION AREA
232543	Seymour Lake	23/04/2023	(20) ARDIDEN LTD, (80) Green TM Resources (Canada) Ltd.	20.59	CRESCENT LAKE AREA
232544	Seymour Lake	23/04/2023	(20) ARDIDEN LTD, (80) Green TM Resources (Canada) Ltd.	20.60	CRESCENT LAKE AREA
233869	Seymour Lake	23/04/2023	(20) ARDIDEN LTD, (80) Green TM Resources (Canada) Ltd.	20.60	CRESCENT LAKE AREA
233870	Seymour Lake	23/04/2023	(20) ARDIDEN LTD, (80) Green TM Resources (Canada) Ltd.	20.60	CRESCENT LAKE AREA
233871	Seymour Lake	23/04/2023	(20) ARDIDEN LTD, (80) Green TM Resources (Canada) Ltd.	20.61	CRESCENT LAKE AREA
234515	Seymour Lake	23/04/2023	(20) ARDIDEN LTD, (80) Green TM Resources (Canada) Ltd.	20.61	FERLAND STATION AREA
237862	Seymour Lake	23/04/2023	(20) ARDIDEN LTD, (80) Green TM Resources (Canada) Ltd.	20.61	FERLAND STATION AREA
238118	Seymour Lake	23/04/2023	(20) ARDIDEN LTD, (80) Green TM Resources (Canada) Ltd.	20.60	CRESCENT LAKE AREA
244708	Seymour Lake	23/04/2023	(20) ARDIDEN LTD, (80) Green TM Resources (Canada) Ltd.	20.59	CRESCENT LAKE AREA
252479	Seymour Lake	23/04/2023	(20) ARDIDEN LTD, (80) Green TM Resources (Canada) Ltd.	20.61	FERLAND STATION AREA
252702	Seymour Lake	23/04/2023	(20) ARDIDEN LTD, (80) Green TM Resources (Canada) Ltd.	20.60	CRESCENT LAKE AREA

For personal use only

252703	Seymour Lake	23/04/2023	(20) ARDIDEN LTD, (80) Green TM Resources (Canada) Ltd.	20.60	CRESCENT LAKE AREA
252704	Seymour Lake	23/04/2023	(20) ARDIDEN LTD, (80) Green TM Resources (Canada) Ltd.	20.61	CRESCENT LAKE AREA
252705	Seymour Lake	23/04/2023	(20) ARDIDEN LTD, (80) Green TM Resources (Canada) Ltd.	20.61	CRESCENT LAKE AREA
255760	Seymour Lake	23/04/2023	(20) ARDIDEN LTD, (80) Green TM Resources (Canada) Ltd.	20.61	FERLAND STATION AREA
256854	Seymour Lake	23/04/2023	(20) ARDIDEN LTD, (80) Green TM Resources (Canada) Ltd.	20.61	FERLAND STATION AREA
257033	Seymour Lake	23/04/2023	(20) ARDIDEN LTD, (80) Green TM Resources (Canada) Ltd.	20.59	CRESCENT LAKE AREA
261948	Seymour Lake	23/04/2023	(20) ARDIDEN LTD, (80) Green TM Resources (Canada) Ltd.	20.60	CRESCENT LAKE AREA
264527	Seymour Lake	23/04/2023	(20) ARDIDEN LTD, (80) Green TM Resources (Canada) Ltd.	20.62	FERLAND STATION AREA
268004	Seymour Lake	23/04/2023	(20) ARDIDEN LTD, (80) Green TM Resources (Canada) Ltd.	20.61	FERLAND STATION AREA
270371	Seymour Lake	23/04/2023	(20) ARDIDEN LTD, (80) Green TM Resources (Canada) Ltd.	20.61	CRESCENT LAKE AREA,FERLAND STATION AREA
270372	Seymour Lake	23/04/2023	(20) ARDIDEN LTD, (80) Green TM Resources (Canada) Ltd.	20.61	FERLAND STATION AREA
271256	Seymour Lake	23/04/2023	(20) ARDIDEN LTD, (80) Green TM Resources (Canada) Ltd.	20.61	FERLAND STATION AREA
271759	Seymour Lake	23/04/2023	(20) ARDIDEN LTD, (80) Green TM Resources (Canada) Ltd.	20.60	CRESCENT LAKE AREA
275234	Seymour Lake	23/04/2023	(20) ARDIDEN LTD, (80) Green TM Resources (Canada) Ltd.	20.61	FERLAND STATION AREA
280559	Seymour Lake	23/04/2023	(20) ARDIDEN LTD, (80) Green TM Resources (Canada) Ltd.	20.59	CRESCENT LAKE AREA
280560	Seymour Lake	23/04/2023	(20) ARDIDEN LTD, (80) Green TM Resources (Canada) Ltd.	20.60	CRESCENT LAKE AREA
280561	Seymour Lake	23/04/2023	(20) ARDIDEN LTD, (80) Green TM Resources (Canada) Ltd.	20.60	CRESCENT LAKE AREA
282491	Seymour Lake	23/04/2023	(20) ARDIDEN LTD, (80) Green TM Resources (Canada) Ltd.	20.61	FERLAND STATION AREA
285387	Seymour Lake	23/04/2023	(20) ARDIDEN LTD, (80) Green TM Resources (Canada) Ltd.	20.61	FERLAND STATION AREA
289913	Seymour Lake	23/04/2023	(20) ARDIDEN LTD, (80) Green TM Resources (Canada) Ltd.	20.60	CRESCENT LAKE AREA
289914	Seymour Lake	23/04/2023	(20) ARDIDEN LTD, (80) Green TM Resources (Canada) Ltd.	20.60	CRESCENT LAKE AREA
290555	Seymour Lake	23/04/2023	(20) ARDIDEN LTD, (80) Green TM Resources (Canada) Ltd.	20.61	FERLAND STATION AREA
292949	Seymour Lake	23/04/2023	(20) ARDIDEN LTD, (80) Green TM Resources (Canada) Ltd.	20.61	CRESCENT LAKE AREA,FERLAND STATION AREA
306092	Seymour Lake	23/04/2023	(20) ARDIDEN LTD, (80) Green TM Resources (Canada) Ltd.	20.61	FERLAND STATION AREA
306504	Seymour Lake	23/04/2023	(20) ARDIDEN LTD, (80) Green TM Resources (Canada) Ltd.	20.62	FERLAND STATION AREA
312238	Seymour Lake	23/04/2023	(20) ARDIDEN LTD, (80) Green TM Resources (Canada) Ltd.	20.60	CRESCENT LAKE AREA
312836	Seymour Lake	23/04/2023	(20) ARDIDEN LTD, (80) Green TM Resources (Canada) Ltd.	20.61	FERLAND STATION AREA
313281	Seymour Lake	23/04/2023	(20) ARDIDEN LTD, (80) Green TM Resources (Canada) Ltd.	20.62	FERLAND STATION AREA
316941	Seymour Lake	23/04/2023	(20) ARDIDEN LTD, (80) Green TM Resources (Canada) Ltd.	20.62	FERLAND STATION AREA
317425	Seymour Lake	23/04/2023	(20) ARDIDEN LTD, (80) Green TM Resources (Canada) Ltd.	20.60	CRESCENT LAKE AREA
326498	Seymour Lake	23/04/2023	(20) ARDIDEN LTD, (80) Green TM Resources (Canada) Ltd.	20.59	CRESCENT LAKE AREA
328430	Seymour Lake	23/04/2023	(20) ARDIDEN LTD, (80) Green TM Resources (Canada) Ltd.	20.61	CRESCENT LAKE AREA
336637	Seymour Lake	23/04/2023	(20) ARDIDEN LTD, (80) Green TM Resources (Canada) Ltd.	20.60	CRESCENT LAKE AREA
337814	Seymour Lake	23/04/2023	(20) ARDIDEN LTD, (80) Green TM Resources (Canada) Ltd.	20.61	FERLAND STATION AREA
337815	Seymour Lake	23/04/2023	(20) ARDIDEN LTD, (80) Green TM Resources (Canada) Ltd.	20.62	FERLAND STATION AREA
339017	Seymour Lake	23/04/2023	(20) ARDIDEN LTD, (80) Green TM Resources (Canada) Ltd.	20.59	CRESCENT LAKE AREA
339018	Seymour Lake	23/04/2023	(20) ARDIDEN LTD, (80) Green TM Resources (Canada) Ltd.	20.60	CRESCENT LAKE AREA
341504	Seymour Lake	23/04/2023	(20) ARDIDEN LTD, (80) Green TM Resources (Canada) Ltd.	20.60	CRESCENT LAKE AREA
342142	Seymour Lake	23/04/2023	(20) ARDIDEN LTD, (80) Green TM Resources (Canada) Ltd.	20.61	FERLAND STATION AREA
342143	Seymour Lake	23/04/2023	(20) ARDIDEN LTD, (80) Green TM Resources (Canada) Ltd.	20.61	FERLAND STATION AREA
343145	Seymour Lake	23/04/2023	(20) ARDIDEN LTD, (80) Green TM Resources (Canada) Ltd.	20.61	CRESCENT LAKE AREA,FERLAND STATION AREA
343146	Seymour Lake	23/04/2023	(20) ARDIDEN LTD, (80) Green TM Resources (Canada) Ltd.	20.61	FERLAND STATION AREA
343147	Seymour Lake	23/04/2023	(20) ARDIDEN LTD, (80) Green TM Resources (Canada) Ltd.	20.61	FERLAND STATION AREA
344314	Seymour Lake	23/04/2023	(20) ARDIDEN LTD, (80) Green TM Resources (Canada) Ltd.	20.61	CRESCENT LAKE AREA,FERLAND STATION AREA
344315	Seymour Lake	23/04/2023	(20) ARDIDEN LTD, (80) Green TM Resources (Canada) Ltd.	20.61	CRESCENT LAKE AREA,FERLAND STATION AREA
518640	Seymour Lake	25/04/2023	(20) ARDIDEN LTD, (80) Green TM Resources (Canada) Ltd.	20.62	FERLAND STATION AREA
518646	Seymour Lake	25/04/2023	(20) ARDIDEN LTD, (80) Green TM Resources (Canada) Ltd.	20.62	FERLAND STATION AREA
518652	Seymour Lake	25/04/2023	(20) ARDIDEN LTD, (80) Green TM Resources (Canada) Ltd.	20.62	FERLAND STATION AREA
518659	Seymour Lake	25/04/2023	(20) ARDIDEN LTD, (80) Green TM Resources (Canada) Ltd.	20.63	FERLAND STATION AREA
518660	Seymour Lake	25/04/2023	(20) ARDIDEN LTD, (80) Green TM Resources (Canada) Ltd.	20.63	FERLAND STATION AREA
518666	Seymour Lake	25/04/2023	(20) ARDIDEN LTD, (80) Green TM Resources (Canada) Ltd.	20.63	FERLAND STATION AREA

For personal use only

518667	Seymour Lake	25/04/2023	(20) ARDIDEN LTD, (80) Green TM Resources (Canada) Ltd.	20.63	FERLAND STATION AREA
518668	Seymour Lake	25/04/2023	(20) ARDIDEN LTD, (80) Green TM Resources (Canada) Ltd.	20.63	FERLAND STATION AREA
518673	Seymour Lake	25/04/2023	(20) ARDIDEN LTD, (80) Green TM Resources (Canada) Ltd.	20.63	FERLAND STATION AREA
518674	Seymour Lake	25/04/2023	(20) ARDIDEN LTD, (80) Green TM Resources (Canada) Ltd.	20.63	FERLAND STATION AREA
518675	Seymour Lake	25/04/2023	(20) ARDIDEN LTD, (80) Green TM Resources (Canada) Ltd.	20.63	FERLAND STATION AREA
518676	Seymour Lake	25/04/2023	(20) ARDIDEN LTD, (80) Green TM Resources (Canada) Ltd.	20.63	FERLAND STATION AREA
518680	Seymour Lake	25/04/2023	(20) ARDIDEN LTD, (80) Green TM Resources (Canada) Ltd.	20.63	FERLAND STATION AREA
518681	Seymour Lake	25/04/2023	(20) ARDIDEN LTD, (80) Green TM Resources (Canada) Ltd.	20.63	FERLAND STATION AREA
518682	Seymour Lake	25/04/2023	(20) ARDIDEN LTD, (80) Green TM Resources (Canada) Ltd.	20.63	FERLAND STATION AREA
518683	Seymour Lake	25/04/2023	(20) ARDIDEN LTD, (80) Green TM Resources (Canada) Ltd.	20.63	FERLAND STATION AREA
518685	Seymour Lake	25/04/2023	(20) ARDIDEN LTD, (80) Green TM Resources (Canada) Ltd.	20.63	FERLAND STATION AREA
518686	Seymour Lake	25/04/2023	(20) ARDIDEN LTD, (80) Green TM Resources (Canada) Ltd.	20.63	FERLAND STATION AREA
111208	Seymour Lake	1/05/2023	(20) ARDIDEN LTD, (80) Green TM Resources (Canada) Ltd.	20.62	FERLAND STATION AREA
111240	Seymour Lake	1/05/2023	(20) ARDIDEN LTD, (80) Green TM Resources (Canada) Ltd.	20.62	FERLAND STATION AREA
115999	Seymour Lake	1/05/2023	(20) ARDIDEN LTD, (80) Green TM Resources (Canada) Ltd.	20.62	FERLAND STATION AREA
116000	Seymour Lake	1/05/2023	(20) ARDIDEN LTD, (80) Green TM Resources (Canada) Ltd.	20.62	FERLAND STATION AREA
116001	Seymour Lake	1/05/2023	(20) ARDIDEN LTD, (80) Green TM Resources (Canada) Ltd.	20.63	FERLAND STATION AREA
149204	Seymour Lake	1/05/2023	(20) ARDIDEN LTD, (80) Green TM Resources (Canada) Ltd.	20.62	FERLAND STATION AREA
152695	Seymour Lake	1/05/2023	(20) ARDIDEN LTD, (80) Green TM Resources (Canada) Ltd.	20.62	FERLAND STATION AREA
164290	Seymour Lake	1/05/2023	(20) ARDIDEN LTD, (80) Green TM Resources (Canada) Ltd.	20.62	FERLAND STATION AREA
164291	Seymour Lake	1/05/2023	(20) ARDIDEN LTD, (80) Green TM Resources (Canada) Ltd.	20.62	FERLAND STATION AREA
167331	Seymour Lake	1/05/2023	(20) ARDIDEN LTD, (80) Green TM Resources (Canada) Ltd.	20.62	FERLAND STATION AREA
177615	Seymour Lake	1/05/2023	(20) ARDIDEN LTD, (80) Green TM Resources (Canada) Ltd.	20.63	FERLAND STATION AREA
186421	Seymour Lake	1/05/2023	(20) ARDIDEN LTD, (80) Green TM Resources (Canada) Ltd.	20.62	FERLAND STATION AREA
186458	Seymour Lake	1/05/2023	(20) ARDIDEN LTD, (80) Green TM Resources (Canada) Ltd.	20.62	FERLAND STATION AREA
186459	Seymour Lake	1/05/2023	(20) ARDIDEN LTD, (80) Green TM Resources (Canada) Ltd.	20.62	FERLAND STATION AREA
224207	Seymour Lake	1/05/2023	(20) ARDIDEN LTD, (80) Green TM Resources (Canada) Ltd.	20.63	FERLAND STATION AREA
224208	Seymour Lake	1/05/2023	(20) ARDIDEN LTD, (80) Green TM Resources (Canada) Ltd.	20.63	FERLAND STATION AREA
230975	Seymour Lake	1/05/2023	(20) ARDIDEN LTD, (80) Green TM Resources (Canada) Ltd.	20.63	FERLAND STATION AREA
230976	Seymour Lake	1/05/2023	(20) ARDIDEN LTD, (80) Green TM Resources (Canada) Ltd.	20.63	FERLAND STATION AREA
252530	Seymour Lake	1/05/2023	(20) ARDIDEN LTD, (80) Green TM Resources (Canada) Ltd.	20.62	FERLAND STATION AREA
264569	Seymour Lake	1/05/2023	(20) ARDIDEN LTD, (80) Green TM Resources (Canada) Ltd.	20.62	FERLAND STATION AREA
264570	Seymour Lake	1/05/2023	(20) ARDIDEN LTD, (80) Green TM Resources (Canada) Ltd.	20.62	FERLAND STATION AREA
271302	Seymour Lake	1/05/2023	(20) ARDIDEN LTD, (80) Green TM Resources (Canada) Ltd.	20.62	FERLAND STATION AREA
278196	Seymour Lake	1/05/2023	(20) ARDIDEN LTD, (80) Green TM Resources (Canada) Ltd.	20.63	FERLAND STATION AREA
278197	Seymour Lake	1/05/2023	(20) ARDIDEN LTD, (80) Green TM Resources (Canada) Ltd.	20.63	FERLAND STATION AREA
297013	Seymour Lake	1/05/2023	(20) ARDIDEN LTD, (80) Green TM Resources (Canada) Ltd.	20.62	FERLAND STATION AREA
312772	Seymour Lake	1/05/2023	(20) ARDIDEN LTD, (80) Green TM Resources (Canada) Ltd.	20.63	FERLAND STATION AREA
312773	Seymour Lake	1/05/2023	(20) ARDIDEN LTD, (80) Green TM Resources (Canada) Ltd.	20.63	FERLAND STATION AREA
318517	Seymour Lake	1/05/2023	(20) ARDIDEN LTD, (80) Green TM Resources (Canada) Ltd.	20.62	FERLAND STATION AREA
326802	Seymour Lake	1/05/2023	(20) ARDIDEN LTD, (80) Green TM Resources (Canada) Ltd.	20.63	FERLAND STATION AREA
331205	Seymour Lake	1/05/2023	(20) ARDIDEN LTD, (80) Green TM Resources (Canada) Ltd.	20.62	FERLAND STATION AREA
331233	Seymour Lake	1/05/2023	(20) ARDIDEN LTD, (80) Green TM Resources (Canada) Ltd.	20.62	FERLAND STATION AREA
110794	Seymour Lake	2/08/2023	(20) ARDIDEN LTD, (80) Green TM Resources (Canada) Ltd.	20.60	CRESCENT LAKE AREA
137057	Seymour Lake	2/08/2023	(20) ARDIDEN LTD, (80) Green TM Resources (Canada) Ltd.	20.60	CRESCENT LAKE AREA
202394	Seymour Lake	2/08/2023	(20) ARDIDEN LTD, (80) Green TM Resources (Canada) Ltd.	20.60	CRESCENT LAKE AREA
209206	Seymour Lake	2/08/2023	(20) ARDIDEN LTD, (80) Green TM Resources (Canada) Ltd.	20.59	CRESCENT LAKE AREA
209207	Seymour Lake	2/08/2023	(20) ARDIDEN LTD, (80) Green TM Resources (Canada) Ltd.	20.59	CRESCENT LAKE AREA
257034	Seymour Lake	2/08/2023	(20) ARDIDEN LTD, (80) Green TM Resources (Canada) Ltd.	20.59	CRESCENT LAKE AREA
304354	Seymour Lake	23/08/2023	(20) ARDIDEN LTD, (80) Green TM Resources (Canada) Ltd.	20.61	FERLAND STATION AREA
680850	Seymour Lake	13/10/2023	(100) Green TM Resources (Canada) Ltd.	20.57	CRESCENT LAKE AREA
680851	Seymour Lake	13/10/2023	(100) Green TM Resources (Canada) Ltd.	20.57	CRESCENT LAKE AREA
680852	Seymour Lake	13/10/2023	(100) Green TM Resources (Canada) Ltd.	20.57	CRESCENT LAKE AREA

For personal use only

680853	Seymour Lake	13/10/2023	(100) Green TM Resources (Canada) Ltd.	20.57	CRESCENT LAKE AREA
680854	Seymour Lake	13/10/2023	(100) Green TM Resources (Canada) Ltd.	20.57	CRESCENT LAKE AREA
680855	Seymour Lake	13/10/2023	(100) Green TM Resources (Canada) Ltd.	20.57	CRESCENT LAKE AREA
680856	Seymour Lake	13/10/2023	(100) Green TM Resources (Canada) Ltd.	20.57	CRESCENT LAKE AREA
680857	Seymour Lake	13/10/2023	(100) Green TM Resources (Canada) Ltd.	20.57	CRESCENT LAKE AREA
680858	Seymour Lake	13/10/2023	(100) Green TM Resources (Canada) Ltd.	20.57	CRESCENT LAKE AREA
680859	Seymour Lake	13/10/2023	(100) Green TM Resources (Canada) Ltd.	20.57	CRESCENT LAKE AREA
680860	Seymour Lake	13/10/2023	(100) Green TM Resources (Canada) Ltd.	20.57	CRESCENT LAKE AREA
680861	Seymour Lake	13/10/2023	(100) Green TM Resources (Canada) Ltd.	20.57	CRESCENT LAKE AREA
680862	Seymour Lake	13/10/2023	(100) Green TM Resources (Canada) Ltd.	20.57	CRESCENT LAKE AREA
680863	Seymour Lake	13/10/2023	(100) Green TM Resources (Canada) Ltd.	20.57	CRESCENT LAKE AREA
680864	Seymour Lake	13/10/2023	(100) Green TM Resources (Canada) Ltd.	20.57	CRESCENT LAKE AREA
680865	Seymour Lake	13/10/2023	(100) Green TM Resources (Canada) Ltd.	20.57	CRESCENT LAKE AREA
680866	Seymour Lake	13/10/2023	(100) Green TM Resources (Canada) Ltd.	20.57	CRESCENT LAKE AREA
680867	Seymour Lake	13/10/2023	(100) Green TM Resources (Canada) Ltd.	20.57	CRESCENT LAKE AREA
680868	Seymour Lake	13/10/2023	(100) Green TM Resources (Canada) Ltd.	20.57	CRESCENT LAKE AREA
680869	Seymour Lake	13/10/2023	(100) Green TM Resources (Canada) Ltd.	20.57	CRESCENT LAKE AREA
680870	Seymour Lake	13/10/2023	(100) Green TM Resources (Canada) Ltd.	20.57	CRESCENT LAKE AREA
680871	Seymour Lake	13/10/2023	(100) Green TM Resources (Canada) Ltd.	20.57	CRESCENT LAKE AREA
680872	Seymour Lake	13/10/2023	(100) Green TM Resources (Canada) Ltd.	20.57	CRESCENT LAKE AREA
680873	Seymour Lake	13/10/2023	(100) Green TM Resources (Canada) Ltd.	20.57	CRESCENT LAKE AREA
680874	Seymour Lake	13/10/2023	(100) Green TM Resources (Canada) Ltd.	20.57	CRESCENT LAKE AREA
680875	Seymour Lake	13/10/2023	(100) Green TM Resources (Canada) Ltd.	20.57	CRESCENT LAKE AREA
680876	Seymour Lake	13/10/2023	(100) Green TM Resources (Canada) Ltd.	20.58	CRESCENT LAKE AREA
680877	Seymour Lake	13/10/2023	(100) Green TM Resources (Canada) Ltd.	20.58	CRESCENT LAKE AREA
680878	Seymour Lake	13/10/2023	(100) Green TM Resources (Canada) Ltd.	20.58	CRESCENT LAKE AREA
680879	Seymour Lake	13/10/2023	(100) Green TM Resources (Canada) Ltd.	20.58	CRESCENT LAKE AREA
680880	Seymour Lake	13/10/2023	(100) Green TM Resources (Canada) Ltd.	20.58	CRESCENT LAKE AREA
680881	Seymour Lake	13/10/2023	(100) Green TM Resources (Canada) Ltd.	20.58	CRESCENT LAKE AREA
680882	Seymour Lake	13/10/2023	(100) Green TM Resources (Canada) Ltd.	20.58	CRESCENT LAKE AREA
680883	Seymour Lake	13/10/2023	(100) Green TM Resources (Canada) Ltd.	20.58	CRESCENT LAKE AREA
680884	Seymour Lake	13/10/2023	(100) Green TM Resources (Canada) Ltd.	20.58	CRESCENT LAKE AREA
680885	Seymour Lake	13/10/2023	(100) Green TM Resources (Canada) Ltd.	20.58	CRESCENT LAKE AREA
680886	Seymour Lake	13/10/2023	(100) Green TM Resources (Canada) Ltd.	20.58	CRESCENT LAKE AREA
680887	Seymour Lake	13/10/2023	(100) Green TM Resources (Canada) Ltd.	20.58	CRESCENT LAKE AREA
680888	Seymour Lake	13/10/2023	(100) Green TM Resources (Canada) Ltd.	20.58	CRESCENT LAKE AREA
680889	Seymour Lake	13/10/2023	(100) Green TM Resources (Canada) Ltd.	20.58	CRESCENT LAKE AREA
680890	Seymour Lake	13/10/2023	(100) Green TM Resources (Canada) Ltd.	20.58	CRESCENT LAKE AREA
680891	Seymour Lake	13/10/2023	(100) Green TM Resources (Canada) Ltd.	20.58	CRESCENT LAKE AREA
680892	Seymour Lake	13/10/2023	(100) Green TM Resources (Canada) Ltd.	20.58	CRESCENT LAKE AREA
680893	Seymour Lake	13/10/2023	(100) Green TM Resources (Canada) Ltd.	20.58	CRESCENT LAKE AREA
680894	Seymour Lake	13/10/2023	(100) Green TM Resources (Canada) Ltd.	20.58	CRESCENT LAKE AREA
680895	Seymour Lake	13/10/2023	(100) Green TM Resources (Canada) Ltd.	20.58	CRESCENT LAKE AREA
680896	Seymour Lake	13/10/2023	(100) Green TM Resources (Canada) Ltd.	20.58	CRESCENT LAKE AREA
680897	Seymour Lake	13/10/2023	(100) Green TM Resources (Canada) Ltd.	20.58	CRESCENT LAKE AREA
680898	Seymour Lake	13/10/2023	(100) Green TM Resources (Canada) Ltd.	20.58	CRESCENT LAKE AREA
680899	Seymour Lake	13/10/2023	(100) Green TM Resources (Canada) Ltd.	20.58	CRESCENT LAKE AREA
680900	Seymour Lake	13/10/2023	(100) Green TM Resources (Canada) Ltd.	20.57	PIKITIGUSHI LAKE AREA
680901	Seymour Lake	13/10/2023	(100) Green TM Resources (Canada) Ltd.	20.57	CRESCENT LAKE AREA,PIKITIGUSHI LAKE AREA
680902	Seymour Lake	13/10/2023	(100) Green TM Resources (Canada) Ltd.	20.57	PIKITIGUSHI LAKE AREA
680903	Seymour Lake	13/10/2023	(100) Green TM Resources (Canada) Ltd.	20.57	CRESCENT LAKE AREA,PIKITIGUSHI LAKE AREA
680904	Seymour Lake	13/10/2023	(100) Green TM Resources (Canada) Ltd.	20.57	PIKITIGUSHI LAKE AREA

For personal use only

680905	Seymour Lake	13/10/2023	(100) Green TM Resources (Canada) Ltd.	20.57	CRESCENT LAKE AREA,PIKITIGUSHI LAKE AREA
680906	Seymour Lake	13/10/2023	(100) Green TM Resources (Canada) Ltd.	20.57	PIKITIGUSHI LAKE AREA
680907	Seymour Lake	13/10/2023	(100) Green TM Resources (Canada) Ltd.	20.57	CRESCENT LAKE AREA,PIKITIGUSHI LAKE AREA
680908	Seymour Lake	13/10/2023	(100) Green TM Resources (Canada) Ltd.	20.58	PIKITIGUSHI LAKE AREA
680909	Seymour Lake	13/10/2023	(100) Green TM Resources (Canada) Ltd.	20.58	CRESCENT LAKE AREA,PIKITIGUSHI LAKE AREA
680910	Seymour Lake	13/10/2023	(100) Green TM Resources (Canada) Ltd.	20.58	PIKITIGUSHI LAKE AREA
680911	Seymour Lake	13/10/2023	(100) Green TM Resources (Canada) Ltd.	20.58	CRESCENT LAKE AREA,PIKITIGUSHI LAKE AREA
680912	Seymour Lake	13/10/2023	(100) Green TM Resources (Canada) Ltd.	20.58	PIKITIGUSHI LAKE AREA
680913	Seymour Lake	13/10/2023	(100) Green TM Resources (Canada) Ltd.	20.58	CRESCENT LAKE AREA,PIKITIGUSHI LAKE AREA
680914	Seymour Lake	13/10/2023	(100) Green TM Resources (Canada) Ltd.	20.58	PIKITIGUSHI LAKE AREA
680915	Seymour Lake	13/10/2023	(100) Green TM Resources (Canada) Ltd.	20.58	CRESCENT LAKE AREA,PIKITIGUSHI LAKE AREA
680916	Seymour Lake	13/10/2023	(100) Green TM Resources (Canada) Ltd.	20.58	PIKITIGUSHI LAKE AREA
680917	Seymour Lake	13/10/2023	(100) Green TM Resources (Canada) Ltd.	20.58	CRESCENT LAKE AREA,PIKITIGUSHI LAKE AREA
680918	Seymour Lake	13/10/2023	(100) Green TM Resources (Canada) Ltd.	20.58	CRESCENT LAKE AREA,PIKITIGUSHI LAKE AREA
680919	Seymour Lake	13/10/2023	(100) Green TM Resources (Canada) Ltd.	20.57	CRESCENT LAKE AREA,PIKITIGUSHI LAKE AREA
680920	Seymour Lake	13/10/2023	(100) Green TM Resources (Canada) Ltd.	20.57	CRESCENT LAKE AREA
680921	Seymour Lake	13/10/2023	(100) Green TM Resources (Canada) Ltd.	20.57	CRESCENT LAKE AREA
680922	Seymour Lake	13/10/2023	(100) Green TM Resources (Canada) Ltd.	20.57	CRESCENT LAKE AREA,PIKITIGUSHI LAKE AREA
680923	Seymour Lake	13/10/2023	(100) Green TM Resources (Canada) Ltd.	20.57	CRESCENT LAKE AREA
680924	Seymour Lake	13/10/2023	(100) Green TM Resources (Canada) Ltd.	20.57	CRESCENT LAKE AREA
680925	Seymour Lake	13/10/2023	(100) Green TM Resources (Canada) Ltd.	20.57	CRESCENT LAKE AREA,PIKITIGUSHI LAKE AREA
680926	Seymour Lake	13/10/2023	(100) Green TM Resources (Canada) Ltd.	20.57	CRESCENT LAKE AREA
680927	Seymour Lake	13/10/2023	(100) Green TM Resources (Canada) Ltd.	20.57	CRESCENT LAKE AREA
680928	Seymour Lake	13/10/2023	(100) Green TM Resources (Canada) Ltd.	20.57	CRESCENT LAKE AREA,PIKITIGUSHI LAKE AREA
680929	Seymour Lake	13/10/2023	(100) Green TM Resources (Canada) Ltd.	20.57	CRESCENT LAKE AREA
680930	Seymour Lake	13/10/2023	(100) Green TM Resources (Canada) Ltd.	20.57	CRESCENT LAKE AREA
680931	Seymour Lake	13/10/2023	(100) Green TM Resources (Canada) Ltd.	20.58	CRESCENT LAKE AREA,PIKITIGUSHI LAKE AREA
680932	Seymour Lake	13/10/2023	(100) Green TM Resources (Canada) Ltd.	20.58	CRESCENT LAKE AREA
680933	Seymour Lake	13/10/2023	(100) Green TM Resources (Canada) Ltd.	20.58	CRESCENT LAKE AREA
680934	Seymour Lake	13/10/2023	(100) Green TM Resources (Canada) Ltd.	20.58	CRESCENT LAKE AREA,PIKITIGUSHI LAKE AREA
680935	Seymour Lake	13/10/2023	(100) Green TM Resources (Canada) Ltd.	20.58	CRESCENT LAKE AREA
680936	Seymour Lake	13/10/2023	(100) Green TM Resources (Canada) Ltd.	20.58	CRESCENT LAKE AREA
680937	Seymour Lake	13/10/2023	(100) Green TM Resources (Canada) Ltd.	20.58	CRESCENT LAKE AREA,PIKITIGUSHI LAKE AREA
680938	Seymour Lake	13/10/2023	(100) Green TM Resources (Canada) Ltd.	20.58	CRESCENT LAKE AREA
680939	Seymour Lake	13/10/2023	(100) Green TM Resources (Canada) Ltd.	20.58	CRESCENT LAKE AREA
680940	Seymour Lake	13/10/2023	(100) Green TM Resources (Canada) Ltd.	20.58	CRESCENT LAKE AREA,PIKITIGUSHI LAKE AREA
680941	Seymour Lake	13/10/2023	(100) Green TM Resources (Canada) Ltd.	20.58	CRESCENT LAKE AREA
680942	Seymour Lake	13/10/2023	(100) Green TM Resources (Canada) Ltd.	20.58	CRESCENT LAKE AREA
680943	Seymour Lake	13/10/2023	(100) Green TM Resources (Canada) Ltd.	20.58	CRESCENT LAKE AREA,PIKITIGUSHI LAKE AREA
680944	Seymour Lake	13/10/2023	(100) Green TM Resources (Canada) Ltd.	20.58	CRESCENT LAKE AREA
680945	Seymour Lake	13/10/2023	(100) Green TM Resources (Canada) Ltd.	20.58	CRESCENT LAKE AREA
680946	Seymour Lake	13/10/2023	(100) Green TM Resources (Canada) Ltd.	20.58	CRESCENT LAKE AREA,PIKITIGUSHI LAKE AREA
680947	Seymour Lake	13/10/2023	(100) Green TM Resources (Canada) Ltd.	20.58	CRESCENT LAKE AREA
680948	Seymour Lake	13/10/2023	(100) Green TM Resources (Canada) Ltd.	20.58	CRESCENT LAKE AREA
680949	Seymour Lake	13/10/2023	(100) Green TM Resources (Canada) Ltd.	20.58	CRESCENT LAKE AREA
680950	Seymour Lake	13/10/2023	(100) Green TM Resources (Canada) Ltd.	20.56	PIKITIGUSHI LAKE AREA

For personal use only

680951	Seymour Lake	13/10/2023	(100) Green TM Resources (Canada) Ltd.	20.56	PIKITIGUSHI LAKE AREA
680952	Seymour Lake	13/10/2023	(100) Green TM Resources (Canada) Ltd.	20.57	PIKITIGUSHI LAKE AREA
680953	Seymour Lake	13/10/2023	(100) Green TM Resources (Canada) Ltd.	20.57	PIKITIGUSHI LAKE AREA
680954	Seymour Lake	13/10/2023	(100) Green TM Resources (Canada) Ltd.	20.57	PIKITIGUSHI LAKE AREA
680955	Seymour Lake	13/10/2023	(100) Green TM Resources (Canada) Ltd.	20.57	PIKITIGUSHI LAKE AREA
680956	Seymour Lake	13/10/2023	(100) Green TM Resources (Canada) Ltd.	20.57	PIKITIGUSHI LAKE AREA
680957	Seymour Lake	13/10/2023	(100) Green TM Resources (Canada) Ltd.	20.57	PIKITIGUSHI LAKE AREA
680958	Seymour Lake	13/10/2023	(100) Green TM Resources (Canada) Ltd.	20.57	PIKITIGUSHI LAKE AREA
680959	Seymour Lake	13/10/2023	(100) Green TM Resources (Canada) Ltd.	20.57	PIKITIGUSHI LAKE AREA
680960	Seymour Lake	13/10/2023	(100) Green TM Resources (Canada) Ltd.	20.57	PIKITIGUSHI LAKE AREA
680961	Seymour Lake	13/10/2023	(100) Green TM Resources (Canada) Ltd.	20.57	PIKITIGUSHI LAKE AREA
680962	Seymour Lake	13/10/2023	(100) Green TM Resources (Canada) Ltd.	20.57	PIKITIGUSHI LAKE AREA
680963	Seymour Lake	13/10/2023	(100) Green TM Resources (Canada) Ltd.	20.57	PIKITIGUSHI LAKE AREA
680964	Seymour Lake	13/10/2023	(100) Green TM Resources (Canada) Ltd.	20.57	PIKITIGUSHI LAKE AREA
680965	Seymour Lake	13/10/2023	(100) Green TM Resources (Canada) Ltd.	20.57	PIKITIGUSHI LAKE AREA
680966	Seymour Lake	13/10/2023	(100) Green TM Resources (Canada) Ltd.	20.57	PIKITIGUSHI LAKE AREA
680967	Seymour Lake	13/10/2023	(100) Green TM Resources (Canada) Ltd.	20.57	PIKITIGUSHI LAKE AREA
680968	Seymour Lake	13/10/2023	(100) Green TM Resources (Canada) Ltd.	20.57	PIKITIGUSHI LAKE AREA
680969	Seymour Lake	13/10/2023	(100) Green TM Resources (Canada) Ltd.	20.57	PIKITIGUSHI LAKE AREA
680970	Seymour Lake	13/10/2023	(100) Green TM Resources (Canada) Ltd.	20.58	PIKITIGUSHI LAKE AREA
680971	Seymour Lake	13/10/2023	(100) Green TM Resources (Canada) Ltd.	20.58	PIKITIGUSHI LAKE AREA
680972	Seymour Lake	13/10/2023	(100) Green TM Resources (Canada) Ltd.	20.58	PIKITIGUSHI LAKE AREA
680973	Seymour Lake	13/10/2023	(100) Green TM Resources (Canada) Ltd.	20.58	PIKITIGUSHI LAKE AREA
680974	Seymour Lake	13/10/2023	(100) Green TM Resources (Canada) Ltd.	20.58	PIKITIGUSHI LAKE AREA
680975	Seymour Lake	13/10/2023	(100) Green TM Resources (Canada) Ltd.	20.58	PIKITIGUSHI LAKE AREA
680976	Seymour Lake	13/10/2023	(100) Green TM Resources (Canada) Ltd.	20.58	PIKITIGUSHI LAKE AREA
680977	Seymour Lake	13/10/2023	(100) Green TM Resources (Canada) Ltd.	20.58	PIKITIGUSHI LAKE AREA
680978	Seymour Lake	13/10/2023	(100) Green TM Resources (Canada) Ltd.	20.58	PIKITIGUSHI LAKE AREA
680979	Seymour Lake	13/10/2023	(100) Green TM Resources (Canada) Ltd.	20.58	PIKITIGUSHI LAKE AREA
680980	Seymour Lake	13/10/2023	(100) Green TM Resources (Canada) Ltd.	20.58	PIKITIGUSHI LAKE AREA
680981	Seymour Lake	13/10/2023	(100) Green TM Resources (Canada) Ltd.	20.58	PIKITIGUSHI LAKE AREA
680982	Seymour Lake	13/10/2023	(100) Green TM Resources (Canada) Ltd.	20.58	PIKITIGUSHI LAKE AREA
680983	Seymour Lake	13/10/2023	(100) Green TM Resources (Canada) Ltd.	20.58	PIKITIGUSHI LAKE AREA
680984	Seymour Lake	13/10/2023	(100) Green TM Resources (Canada) Ltd.	20.58	PIKITIGUSHI LAKE AREA
680985	Seymour Lake	13/10/2023	(100) Green TM Resources (Canada) Ltd.	20.58	PIKITIGUSHI LAKE AREA
680986	Seymour Lake	13/10/2023	(100) Green TM Resources (Canada) Ltd.	20.58	PIKITIGUSHI LAKE AREA
680987	Seymour Lake	13/10/2023	(100) Green TM Resources (Canada) Ltd.	20.58	PIKITIGUSHI LAKE AREA
680988	Seymour Lake	13/10/2023	(100) Green TM Resources (Canada) Ltd.	20.58	PIKITIGUSHI LAKE AREA
680989	Seymour Lake	13/10/2023	(100) Green TM Resources (Canada) Ltd.	20.58	PIKITIGUSHI LAKE AREA
680990	Seymour Lake	13/10/2023	(100) Green TM Resources (Canada) Ltd.	20.58	PIKITIGUSHI LAKE AREA
680991	Seymour Lake	13/10/2023	(100) Green TM Resources (Canada) Ltd.	20.58	PIKITIGUSHI LAKE AREA
680992	Seymour Lake	13/10/2023	(100) Green TM Resources (Canada) Ltd.	20.58	PIKITIGUSHI LAKE AREA
680993	Seymour Lake	13/10/2023	(100) Green TM Resources (Canada) Ltd.	20.58	PIKITIGUSHI LAKE AREA
680994	Seymour Lake	13/10/2023	(100) Green TM Resources (Canada) Ltd.	20.58	PIKITIGUSHI LAKE AREA
680995	Seymour Lake	13/10/2023	(100) Green TM Resources (Canada) Ltd.	20.58	PIKITIGUSHI LAKE AREA
680996	Seymour Lake	13/10/2023	(100) Green TM Resources (Canada) Ltd.	20.58	PIKITIGUSHI LAKE AREA
680997	Seymour Lake	13/10/2023	(100) Green TM Resources (Canada) Ltd.	20.58	PIKITIGUSHI LAKE AREA
680998	Seymour Lake	13/10/2023	(100) Green TM Resources (Canada) Ltd.	20.58	PIKITIGUSHI LAKE AREA
680999	Seymour Lake	13/10/2023	(100) Green TM Resources (Canada) Ltd.	20.58	PIKITIGUSHI LAKE AREA
681000	Seymour Lake	13/10/2023	(100) Green TM Resources (Canada) Ltd.	20.56	PIKITIGUSHI LAKE AREA
681001	Seymour Lake	13/10/2023	(100) Green TM Resources (Canada) Ltd.	20.56	PIKITIGUSHI LAKE AREA
681002	Seymour Lake	13/10/2023	(100) Green TM Resources (Canada) Ltd.	20.56	PIKITIGUSHI LAKE AREA
681003	Seymour Lake	13/10/2023	(100) Green TM Resources (Canada) Ltd.	20.57	PIKITIGUSHI LAKE AREA

For personal use only

681004	Seymour Lake	13/10/2023	(100) Green TM Resources (Canada) Ltd.	20.57	PIKITIGUSHI LAKE AREA
681005	Seymour Lake	13/10/2023	(100) Green TM Resources (Canada) Ltd.	20.57	PIKITIGUSHI LAKE AREA
681006	Seymour Lake	13/10/2023	(100) Green TM Resources (Canada) Ltd.	20.57	PIKITIGUSHI LAKE AREA
681007	Seymour Lake	13/10/2023	(100) Green TM Resources (Canada) Ltd.	20.57	PIKITIGUSHI LAKE AREA
681008	Seymour Lake	13/10/2023	(100) Green TM Resources (Canada) Ltd.	20.57	PIKITIGUSHI LAKE AREA
681009	Seymour Lake	13/10/2023	(100) Green TM Resources (Canada) Ltd.	20.57	PIKITIGUSHI LAKE AREA
681010	Seymour Lake	13/10/2023	(100) Green TM Resources (Canada) Ltd.	20.57	PIKITIGUSHI LAKE AREA
681011	Seymour Lake	13/10/2023	(100) Green TM Resources (Canada) Ltd.	20.57	PIKITIGUSHI LAKE AREA
681012	Seymour Lake	13/10/2023	(100) Green TM Resources (Canada) Ltd.	20.57	PIKITIGUSHI LAKE AREA
681013	Seymour Lake	13/10/2023	(100) Green TM Resources (Canada) Ltd.	20.57	PIKITIGUSHI LAKE AREA
681014	Seymour Lake	13/10/2023	(100) Green TM Resources (Canada) Ltd.	20.57	PIKITIGUSHI LAKE AREA
681015	Seymour Lake	13/10/2023	(100) Green TM Resources (Canada) Ltd.	20.57	PIKITIGUSHI LAKE AREA
681016	Seymour Lake	13/10/2023	(100) Green TM Resources (Canada) Ltd.	20.57	PIKITIGUSHI LAKE AREA
681017	Seymour Lake	13/10/2023	(100) Green TM Resources (Canada) Ltd.	20.57	PIKITIGUSHI LAKE AREA
681018	Seymour Lake	13/10/2023	(100) Green TM Resources (Canada) Ltd.	20.57	PIKITIGUSHI LAKE AREA
681019	Seymour Lake	13/10/2023	(100) Green TM Resources (Canada) Ltd.	20.57	PIKITIGUSHI LAKE AREA
681020	Seymour Lake	13/10/2023	(100) Green TM Resources (Canada) Ltd.	20.57	PIKITIGUSHI LAKE AREA
681021	Seymour Lake	13/10/2023	(100) Green TM Resources (Canada) Ltd.	20.57	PIKITIGUSHI LAKE AREA
681022	Seymour Lake	13/10/2023	(100) Green TM Resources (Canada) Ltd.	20.57	PIKITIGUSHI LAKE AREA
681023	Seymour Lake	13/10/2023	(100) Green TM Resources (Canada) Ltd.	20.57	PIKITIGUSHI LAKE AREA
681024	Seymour Lake	13/10/2023	(100) Green TM Resources (Canada) Ltd.	20.57	PIKITIGUSHI LAKE AREA
681025	Seymour Lake	13/10/2023	(100) Green TM Resources (Canada) Ltd.	20.57	PIKITIGUSHI LAKE AREA
681026	Seymour Lake	13/10/2023	(100) Green TM Resources (Canada) Ltd.	20.57	PIKITIGUSHI LAKE AREA
681027	Seymour Lake	13/10/2023	(100) Green TM Resources (Canada) Ltd.	20.57	PIKITIGUSHI LAKE AREA
681028	Seymour Lake	13/10/2023	(100) Green TM Resources (Canada) Ltd.	20.58	PIKITIGUSHI LAKE AREA
681029	Seymour Lake	13/10/2023	(100) Green TM Resources (Canada) Ltd.	20.58	PIKITIGUSHI LAKE AREA
681030	Seymour Lake	13/10/2023	(100) Green TM Resources (Canada) Ltd.	20.58	PIKITIGUSHI LAKE AREA
681031	Seymour Lake	13/10/2023	(100) Green TM Resources (Canada) Ltd.	20.58	PIKITIGUSHI LAKE AREA
681032	Seymour Lake	13/10/2023	(100) Green TM Resources (Canada) Ltd.	20.58	PIKITIGUSHI LAKE AREA
681033	Seymour Lake	13/10/2023	(100) Green TM Resources (Canada) Ltd.	20.58	PIKITIGUSHI LAKE AREA
681034	Seymour Lake	13/10/2023	(100) Green TM Resources (Canada) Ltd.	20.58	PIKITIGUSHI LAKE AREA
681035	Seymour Lake	13/10/2023	(100) Green TM Resources (Canada) Ltd.	20.58	PIKITIGUSHI LAKE AREA
681036	Seymour Lake	13/10/2023	(100) Green TM Resources (Canada) Ltd.	20.58	PIKITIGUSHI LAKE AREA
681037	Seymour Lake	13/10/2023	(100) Green TM Resources (Canada) Ltd.	20.58	PIKITIGUSHI LAKE AREA
681038	Seymour Lake	13/10/2023	(100) Green TM Resources (Canada) Ltd.	20.58	PIKITIGUSHI LAKE AREA
681039	Seymour Lake	13/10/2023	(100) Green TM Resources (Canada) Ltd.	20.58	PIKITIGUSHI LAKE AREA
681040	Seymour Lake	13/10/2023	(100) Green TM Resources (Canada) Ltd.	20.58	PIKITIGUSHI LAKE AREA
681041	Seymour Lake	13/10/2023	(100) Green TM Resources (Canada) Ltd.	20.58	PIKITIGUSHI LAKE AREA
681042	Seymour Lake	13/10/2023	(100) Green TM Resources (Canada) Ltd.	20.58	PIKITIGUSHI LAKE AREA
681043	Seymour Lake	13/10/2023	(100) Green TM Resources (Canada) Ltd.	20.58	PIKITIGUSHI LAKE AREA
681044	Seymour Lake	13/10/2023	(100) Green TM Resources (Canada) Ltd.	20.58	PIKITIGUSHI LAKE AREA
681045	Seymour Lake	13/10/2023	(100) Green TM Resources (Canada) Ltd.	20.58	PIKITIGUSHI LAKE AREA
681046	Seymour Lake	13/10/2023	(100) Green TM Resources (Canada) Ltd.	20.58	PIKITIGUSHI LAKE AREA
681047	Seymour Lake	13/10/2023	(100) Green TM Resources (Canada) Ltd.	20.58	PIKITIGUSHI LAKE AREA
681048	Seymour Lake	13/10/2023	(100) Green TM Resources (Canada) Ltd.	20.58	PIKITIGUSHI LAKE AREA
681049	Seymour Lake	13/10/2023	(100) Green TM Resources (Canada) Ltd.	20.58	PIKITIGUSHI LAKE AREA
681050	Seymour Lake	13/10/2023	(100) Green TM Resources (Canada) Ltd.	20.57	PIKITIGUSHI LAKE AREA
681051	Seymour Lake	13/10/2023	(100) Green TM Resources (Canada) Ltd.	20.57	PIKITIGUSHI LAKE AREA
681052	Seymour Lake	13/10/2023	(100) Green TM Resources (Canada) Ltd.	20.57	PIKITIGUSHI LAKE AREA
681053	Seymour Lake	13/10/2023	(100) Green TM Resources (Canada) Ltd.	20.57	PIKITIGUSHI LAKE AREA
681054	Seymour Lake	13/10/2023	(100) Green TM Resources (Canada) Ltd.	20.57	PIKITIGUSHI LAKE AREA
681055	Seymour Lake	13/10/2023	(100) Green TM Resources (Canada) Ltd.	20.57	PIKITIGUSHI LAKE AREA
681056	Seymour Lake	13/10/2023	(100) Green TM Resources (Canada) Ltd.	20.57	PIKITIGUSHI LAKE AREA

For personal use only

681057	Seymour Lake	13/10/2023	(100) Green TM Resources (Canada) Ltd.	20.57	PIKITIGUSHI LAKE AREA
681058	Seymour Lake	13/10/2023	(100) Green TM Resources (Canada) Ltd.	20.57	PIKITIGUSHI LAKE AREA
681059	Seymour Lake	13/10/2023	(100) Green TM Resources (Canada) Ltd.	20.58	PIKITIGUSHI LAKE AREA
681060	Seymour Lake	13/10/2023	(100) Green TM Resources (Canada) Ltd.	20.58	PIKITIGUSHI LAKE AREA
681061	Seymour Lake	13/10/2023	(100) Green TM Resources (Canada) Ltd.	20.58	PIKITIGUSHI LAKE AREA
681062	Seymour Lake	13/10/2023	(100) Green TM Resources (Canada) Ltd.	20.58	PIKITIGUSHI LAKE AREA
681063	Seymour Lake	13/10/2023	(100) Green TM Resources (Canada) Ltd.	20.58	PIKITIGUSHI LAKE AREA
681064	Seymour Lake	13/10/2023	(100) Green TM Resources (Canada) Ltd.	20.58	PIKITIGUSHI LAKE AREA
681065	Seymour Lake	13/10/2023	(100) Green TM Resources (Canada) Ltd.	20.56	CRESCENT LAKE AREA
681066	Seymour Lake	13/10/2023	(100) Green TM Resources (Canada) Ltd.	20.56	CRESCENT LAKE AREA
681067	Seymour Lake	13/10/2023	(100) Green TM Resources (Canada) Ltd.	20.56	CRESCENT LAKE AREA
681068	Seymour Lake	13/10/2023	(100) Green TM Resources (Canada) Ltd.	20.56	CRESCENT LAKE AREA
681069	Seymour Lake	13/10/2023	(100) Green TM Resources (Canada) Ltd.	20.56	CRESCENT LAKE AREA
681070	Seymour Lake	13/10/2023	(100) Green TM Resources (Canada) Ltd.	20.56	CRESCENT LAKE AREA
681071	Seymour Lake	13/10/2023	(100) Green TM Resources (Canada) Ltd.	20.56	CRESCENT LAKE AREA
681072	Seymour Lake	13/10/2023	(100) Green TM Resources (Canada) Ltd.	20.56	CRESCENT LAKE AREA
681073	Seymour Lake	13/10/2023	(100) Green TM Resources (Canada) Ltd.	20.56	CRESCENT LAKE AREA
681074	Seymour Lake	13/10/2023	(100) Green TM Resources (Canada) Ltd.	20.56	CRESCENT LAKE AREA
681075	Seymour Lake	13/10/2023	(100) Green TM Resources (Canada) Ltd.	20.56	CRESCENT LAKE AREA
681076	Seymour Lake	13/10/2023	(100) Green TM Resources (Canada) Ltd.	20.56	CRESCENT LAKE AREA
681077	Seymour Lake	13/10/2023	(100) Green TM Resources (Canada) Ltd.	20.56	CRESCENT LAKE AREA
681078	Seymour Lake	13/10/2023	(100) Green TM Resources (Canada) Ltd.	20.56	CRESCENT LAKE AREA
681079	Seymour Lake	13/10/2023	(100) Green TM Resources (Canada) Ltd.	20.56	CRESCENT LAKE AREA
681080	Seymour Lake	13/10/2023	(100) Green TM Resources (Canada) Ltd.	20.56	CRESCENT LAKE AREA
681081	Seymour Lake	13/10/2023	(100) Green TM Resources (Canada) Ltd.	20.56	CRESCENT LAKE AREA
681082	Seymour Lake	13/10/2023	(100) Green TM Resources (Canada) Ltd.	20.56	CRESCENT LAKE AREA
681083	Seymour Lake	13/10/2023	(100) Green TM Resources (Canada) Ltd.	20.56	CRESCENT LAKE AREA
681084	Seymour Lake	13/10/2023	(100) Green TM Resources (Canada) Ltd.	20.56	CRESCENT LAKE AREA
681085	Seymour Lake	13/10/2023	(100) Green TM Resources (Canada) Ltd.	20.56	CRESCENT LAKE AREA
681086	Seymour Lake	13/10/2023	(100) Green TM Resources (Canada) Ltd.	20.56	CRESCENT LAKE AREA
681087	Seymour Lake	13/10/2023	(100) Green TM Resources (Canada) Ltd.	20.57	CRESCENT LAKE AREA
681088	Seymour Lake	13/10/2023	(100) Green TM Resources (Canada) Ltd.	20.57	CRESCENT LAKE AREA
681089	Seymour Lake	13/10/2023	(100) Green TM Resources (Canada) Ltd.	20.55	CRESCENT LAKE AREA,MOULE LAKE AREA
681090	Seymour Lake	13/10/2023	(100) Green TM Resources (Canada) Ltd.	20.55	CRESCENT LAKE AREA,MOULE LAKE AREA
681091	Seymour Lake	13/10/2023	(100) Green TM Resources (Canada) Ltd.	20.55	CRESCENT LAKE AREA,MOULE LAKE AREA
681092	Seymour Lake	13/10/2023	(100) Green TM Resources (Canada) Ltd.	20.56	CRESCENT LAKE AREA
681093	Seymour Lake	13/10/2023	(100) Green TM Resources (Canada) Ltd.	20.56	CRESCENT LAKE AREA
681094	Seymour Lake	13/10/2023	(100) Green TM Resources (Canada) Ltd.	20.56	CRESCENT LAKE AREA
681095	Seymour Lake	13/10/2023	(100) Green TM Resources (Canada) Ltd.	20.56	CRESCENT LAKE AREA
681096	Seymour Lake	13/10/2023	(100) Green TM Resources (Canada) Ltd.	20.56	CRESCENT LAKE AREA
681097	Seymour Lake	13/10/2023	(100) Green TM Resources (Canada) Ltd.	20.56	CRESCENT LAKE AREA
681098	Seymour Lake	13/10/2023	(100) Green TM Resources (Canada) Ltd.	20.56	CRESCENT LAKE AREA
681099	Seymour Lake	13/10/2023	(100) Green TM Resources (Canada) Ltd.	20.56	CRESCENT LAKE AREA
681100	Seymour Lake	13/10/2023	(100) Green TM Resources (Canada) Ltd.	20.56	CRESCENT LAKE AREA
681101	Seymour Lake	13/10/2023	(100) Green TM Resources (Canada) Ltd.	20.56	CRESCENT LAKE AREA
681102	Seymour Lake	13/10/2023	(100) Green TM Resources (Canada) Ltd.	20.56	CRESCENT LAKE AREA
681103	Seymour Lake	13/10/2023	(100) Green TM Resources (Canada) Ltd.	20.56	CRESCENT LAKE AREA
681104	Seymour Lake	13/10/2023	(100) Green TM Resources (Canada) Ltd.	20.56	CRESCENT LAKE AREA
681105	Seymour Lake	13/10/2023	(100) Green TM Resources (Canada) Ltd.	20.56	CRESCENT LAKE AREA
681106	Seymour Lake	13/10/2023	(100) Green TM Resources (Canada) Ltd.	20.56	CRESCENT LAKE AREA
681107	Seymour Lake	13/10/2023	(100) Green TM Resources (Canada) Ltd.	20.56	CRESCENT LAKE AREA
681108	Seymour Lake	13/10/2023	(100) Green TM Resources (Canada) Ltd.	20.56	CRESCENT LAKE AREA
681109	Seymour Lake	13/10/2023	(100) Green TM Resources (Canada) Ltd.	20.56	CRESCENT LAKE AREA

For personal use only

681110	Seymour Lake	13/10/2023	(100) Green TM Resources (Canada) Ltd.	20.56	CRESCENT LAKE AREA
681111	Seymour Lake	13/10/2023	(100) Green TM Resources (Canada) Ltd.	20.56	CRESCENT LAKE AREA
681112	Seymour Lake	13/10/2023	(100) Green TM Resources (Canada) Ltd.	20.56	CRESCENT LAKE AREA
681113	Seymour Lake	13/10/2023	(100) Green TM Resources (Canada) Ltd.	20.56	CRESCENT LAKE AREA
681114	Seymour Lake	13/10/2023	(100) Green TM Resources (Canada) Ltd.	20.56	CRESCENT LAKE AREA
681115	Seymour Lake	13/10/2023	(100) Green TM Resources (Canada) Ltd.	20.56	CRESCENT LAKE AREA
681116	Seymour Lake	13/10/2023	(100) Green TM Resources (Canada) Ltd.	20.56	CRESCENT LAKE AREA
681117	Seymour Lake	13/10/2023	(100) Green TM Resources (Canada) Ltd.	20.56	CRESCENT LAKE AREA
681118	Seymour Lake	13/10/2023	(100) Green TM Resources (Canada) Ltd.	20.56	CRESCENT LAKE AREA
681119	Seymour Lake	13/10/2023	(100) Green TM Resources (Canada) Ltd.	20.56	CRESCENT LAKE AREA
681120	Seymour Lake	13/10/2023	(100) Green TM Resources (Canada) Ltd.	20.56	CRESCENT LAKE AREA
681121	Seymour Lake	13/10/2023	(100) Green TM Resources (Canada) Ltd.	20.56	CRESCENT LAKE AREA
681122	Seymour Lake	13/10/2023	(100) Green TM Resources (Canada) Ltd.	20.55	CRESCENT LAKE AREA,MOULE LAKE AREA
681123	Seymour Lake	13/10/2023	(100) Green TM Resources (Canada) Ltd.	20.55	CRESCENT LAKE AREA,MOULE LAKE AREA
681124	Seymour Lake	13/10/2023	(100) Green TM Resources (Canada) Ltd.	20.55	CRESCENT LAKE AREA,MOULE LAKE AREA
681125	Seymour Lake	13/10/2023	(100) Green TM Resources (Canada) Ltd.	20.55	CRESCENT LAKE AREA,MOULE LAKE AREA
681126	Seymour Lake	13/10/2023	(100) Green TM Resources (Canada) Ltd.	20.55	CRESCENT LAKE AREA,MOULE LAKE AREA
681127	Seymour Lake	13/10/2023	(100) Green TM Resources (Canada) Ltd.	20.56	CRESCENT LAKE AREA
681128	Seymour Lake	13/10/2023	(100) Green TM Resources (Canada) Ltd.	20.56	CRESCENT LAKE AREA
681129	Seymour Lake	13/10/2023	(100) Green TM Resources (Canada) Ltd.	20.56	CRESCENT LAKE AREA
681130	Seymour Lake	13/10/2023	(100) Green TM Resources (Canada) Ltd.	20.56	CRESCENT LAKE AREA
681131	Seymour Lake	13/10/2023	(100) Green TM Resources (Canada) Ltd.	20.56	CRESCENT LAKE AREA
681132	Seymour Lake	13/10/2023	(100) Green TM Resources (Canada) Ltd.	20.55	CRESCENT LAKE AREA,MOULE LAKE AREA
681133	Seymour Lake	13/10/2023	(100) Green TM Resources (Canada) Ltd.	20.55	CRESCENT LAKE AREA,MOULE LAKE AREA
681134	Seymour Lake	13/10/2023	(100) Green TM Resources (Canada) Ltd.	20.55	CRESCENT LAKE AREA,MOULE LAKE AREA
681135	Seymour Lake	13/10/2023	(100) Green TM Resources (Canada) Ltd.	20.55	CRESCENT LAKE AREA,MOULE LAKE AREA
681136	Seymour Lake	13/10/2023	(100) Green TM Resources (Canada) Ltd.	20.55	CRESCENT LAKE AREA,MOULE LAKE AREA
681137	Seymour Lake	13/10/2023	(100) Green TM Resources (Canada) Ltd.	20.56	CRESCENT LAKE AREA
681138	Seymour Lake	13/10/2023	(100) Green TM Resources (Canada) Ltd.	20.56	CRESCENT LAKE AREA
681139	Seymour Lake	13/10/2023	(100) Green TM Resources (Canada) Ltd.	20.56	CRESCENT LAKE AREA
681140	Seymour Lake	13/10/2023	(100) Green TM Resources (Canada) Ltd.	20.56	CRESCENT LAKE AREA
681141	Seymour Lake	13/10/2023	(100) Green TM Resources (Canada) Ltd.	20.56	CRESCENT LAKE AREA
681142	Seymour Lake	13/10/2023	(100) Green TM Resources (Canada) Ltd.	20.56	CRESCENT LAKE AREA
681143	Seymour Lake	13/10/2023	(100) Green TM Resources (Canada) Ltd.	20.56	CRESCENT LAKE AREA
681144	Seymour Lake	13/10/2023	(100) Green TM Resources (Canada) Ltd.	20.56	CRESCENT LAKE AREA
681145	Seymour Lake	13/10/2023	(100) Green TM Resources (Canada) Ltd.	20.55	CRESCENT LAKE AREA,MOULE LAKE AREA
681146	Seymour Lake	13/10/2023	(100) Green TM Resources (Canada) Ltd.	20.55	CRESCENT LAKE AREA,MOULE LAKE AREA
681147	Seymour Lake	13/10/2023	(100) Green TM Resources (Canada) Ltd.	20.55	CRESCENT LAKE AREA,MOULE LAKE AREA
681148	Seymour Lake	13/10/2023	(100) Green TM Resources (Canada) Ltd.	20.56	CRESCENT LAKE AREA
681149	Seymour Lake	13/10/2023	(100) Green TM Resources (Canada) Ltd.	20.56	CRESCENT LAKE AREA
681150	Seymour Lake	13/10/2023	(100) Green TM Resources (Canada) Ltd.	20.56	CRESCENT LAKE AREA
681151	Seymour Lake	13/10/2023	(100) Green TM Resources (Canada) Ltd.	20.56	CRESCENT LAKE AREA
681152	Seymour Lake	13/10/2023	(100) Green TM Resources (Canada) Ltd.	20.56	CRESCENT LAKE AREA
681153	Seymour Lake	13/10/2023	(100) Green TM Resources (Canada) Ltd.	20.56	CRESCENT LAKE AREA
681154	Seymour Lake	13/10/2023	(100) Green TM Resources (Canada) Ltd.	20.56	CRESCENT LAKE AREA
681155	Seymour Lake	13/10/2023	(100) Green TM Resources (Canada) Ltd.	20.56	CRESCENT LAKE AREA
681156	Seymour Lake	13/10/2023	(100) Green TM Resources (Canada) Ltd.	20.56	CRESCENT LAKE AREA
681157	Seymour Lake	13/10/2023	(100) Green TM Resources (Canada) Ltd.	20.56	CRESCENT LAKE AREA
681158	Seymour Lake	13/10/2023	(100) Green TM Resources (Canada) Ltd.	20.56	CRESCENT LAKE AREA
681159	Seymour Lake	13/10/2023	(100) Green TM Resources (Canada) Ltd.	20.56	CRESCENT LAKE AREA
681160	Seymour Lake	13/10/2023	(100) Green TM Resources (Canada) Ltd.	20.56	CRESCENT LAKE AREA
681161	Seymour Lake	13/10/2023	(100) Green TM Resources (Canada) Ltd.	20.56	CRESCENT LAKE AREA
681162	Seymour Lake	13/10/2023	(100) Green TM Resources (Canada) Ltd.	20.56	CRESCENT LAKE AREA

For personal use only

681163	Seymour Lake	13/10/2023	(100) Green TM Resources (Canada) Ltd.	20.55	CRESCENT LAKE AREA,MOULE LAKE AREA
681164	Seymour Lake	13/10/2023	(100) Green TM Resources (Canada) Ltd.	20.55	CRESCENT LAKE AREA,MOULE LAKE AREA
681165	Seymour Lake	13/10/2023	(100) Green TM Resources (Canada) Ltd.	20.55	PIKITIGUSHI LAKE AREA,RATTE LAKE AREA
681166	Seymour Lake	13/10/2023	(100) Green TM Resources (Canada) Ltd.	20.55	PIKITIGUSHI LAKE AREA,RATTE LAKE AREA
681167	Seymour Lake	13/10/2023	(100) Green TM Resources (Canada) Ltd.	20.55	PIKITIGUSHI LAKE AREA,RATTE LAKE AREA
681168	Seymour Lake	13/10/2023	(100) Green TM Resources (Canada) Ltd.	20.55	PIKITIGUSHI LAKE AREA,RATTE LAKE AREA
681169	Seymour Lake	13/10/2023	(100) Green TM Resources (Canada) Ltd.	20.55	PIKITIGUSHI LAKE AREA,RATTE LAKE AREA
681170	Seymour Lake	13/10/2023	(100) Green TM Resources (Canada) Ltd.	20.55	PIKITIGUSHI LAKE AREA,RATTE LAKE AREA
681171	Seymour Lake	13/10/2023	(100) Green TM Resources (Canada) Ltd.	20.55	CRESCENT LAKE AREA,MOULE LAKE AREA,PIKITIGUSHI LAKE AREA,RATTE LAKE AREA
681172	Seymour Lake	13/10/2023	(100) Green TM Resources (Canada) Ltd.	20.56	PIKITIGUSHI LAKE AREA
681173	Seymour Lake	13/10/2023	(100) Green TM Resources (Canada) Ltd.	20.56	PIKITIGUSHI LAKE AREA
681174	Seymour Lake	13/10/2023	(100) Green TM Resources (Canada) Ltd.	20.56	PIKITIGUSHI LAKE AREA
681175	Seymour Lake	13/10/2023	(100) Green TM Resources (Canada) Ltd.	20.56	PIKITIGUSHI LAKE AREA
681176	Seymour Lake	13/10/2023	(100) Green TM Resources (Canada) Ltd.	20.56	PIKITIGUSHI LAKE AREA
681177	Seymour Lake	13/10/2023	(100) Green TM Resources (Canada) Ltd.	20.56	PIKITIGUSHI LAKE AREA
681178	Seymour Lake	13/10/2023	(100) Green TM Resources (Canada) Ltd.	20.56	PIKITIGUSHI LAKE AREA
681179	Seymour Lake	13/10/2023	(100) Green TM Resources (Canada) Ltd.	20.56	PIKITIGUSHI LAKE AREA
681180	Seymour Lake	13/10/2023	(100) Green TM Resources (Canada) Ltd.	20.56	PIKITIGUSHI LAKE AREA
681181	Seymour Lake	13/10/2023	(100) Green TM Resources (Canada) Ltd.	20.56	CRESCENT LAKE AREA,PIKITIGUSHI LAKE AREA
681182	Seymour Lake	13/10/2023	(100) Green TM Resources (Canada) Ltd.	20.56	PIKITIGUSHI LAKE AREA
681183	Seymour Lake	13/10/2023	(100) Green TM Resources (Canada) Ltd.	20.56	PIKITIGUSHI LAKE AREA
681184	Seymour Lake	13/10/2023	(100) Green TM Resources (Canada) Ltd.	20.56	PIKITIGUSHI LAKE AREA
681185	Seymour Lake	13/10/2023	(100) Green TM Resources (Canada) Ltd.	20.56	PIKITIGUSHI LAKE AREA
681186	Seymour Lake	13/10/2023	(100) Green TM Resources (Canada) Ltd.	20.56	PIKITIGUSHI LAKE AREA
681187	Seymour Lake	13/10/2023	(100) Green TM Resources (Canada) Ltd.	20.56	PIKITIGUSHI LAKE AREA
681188	Seymour Lake	13/10/2023	(100) Green TM Resources (Canada) Ltd.	20.56	PIKITIGUSHI LAKE AREA
681189	Seymour Lake	13/10/2023	(100) Green TM Resources (Canada) Ltd.	20.56	PIKITIGUSHI LAKE AREA
681190	Seymour Lake	13/10/2023	(100) Green TM Resources (Canada) Ltd.	20.56	PIKITIGUSHI LAKE AREA
681191	Seymour Lake	13/10/2023	(100) Green TM Resources (Canada) Ltd.	20.56	CRESCENT LAKE AREA,PIKITIGUSHI LAKE AREA
681192	Seymour Lake	13/10/2023	(100) Green TM Resources (Canada) Ltd.	20.56	PIKITIGUSHI LAKE AREA
681193	Seymour Lake	13/10/2023	(100) Green TM Resources (Canada) Ltd.	20.56	PIKITIGUSHI LAKE AREA
681194	Seymour Lake	13/10/2023	(100) Green TM Resources (Canada) Ltd.	20.56	PIKITIGUSHI LAKE AREA
681195	Seymour Lake	13/10/2023	(100) Green TM Resources (Canada) Ltd.	20.55	CRESCENT LAKE AREA,MOULE LAKE AREA,PIKITIGUSHI LAKE AREA,RATTE LAKE AREA
681196	Seymour Lake	13/10/2023	(100) Green TM Resources (Canada) Ltd.	20.55	CRESCENT LAKE AREA,MOULE LAKE AREA
681197	Seymour Lake	13/10/2023	(100) Green TM Resources (Canada) Ltd.	20.55	CRESCENT LAKE AREA,MOULE LAKE AREA
681198	Seymour Lake	13/10/2023	(100) Green TM Resources (Canada) Ltd.	20.55	CRESCENT LAKE AREA,MOULE LAKE AREA
681199	Seymour Lake	13/10/2023	(100) Green TM Resources (Canada) Ltd.	20.55	CRESCENT LAKE AREA,MOULE LAKE AREA
681200	Seymour Lake	13/10/2023	(100) Green TM Resources (Canada) Ltd.	20.56	CRESCENT LAKE AREA,PIKITIGUSHI LAKE AREA
681201	Seymour Lake	13/10/2023	(100) Green TM Resources (Canada) Ltd.	20.56	CRESCENT LAKE AREA
681202	Seymour Lake	13/10/2023	(100) Green TM Resources (Canada) Ltd.	20.56	CRESCENT LAKE AREA
681203	Seymour Lake	13/10/2023	(100) Green TM Resources (Canada) Ltd.	20.56	CRESCENT LAKE AREA
681204	Seymour Lake	13/10/2023	(100) Green TM Resources (Canada) Ltd.	20.56	CRESCENT LAKE AREA
681205	Seymour Lake	13/10/2023	(100) Green TM Resources (Canada) Ltd.	20.56	CRESCENT LAKE AREA,PIKITIGUSHI LAKE AREA
681206	Seymour Lake	13/10/2023	(100) Green TM Resources (Canada) Ltd.	20.56	CRESCENT LAKE AREA
681207	Seymour Lake	13/10/2023	(100) Green TM Resources (Canada) Ltd.	20.56	CRESCENT LAKE AREA
681208	Seymour Lake	13/10/2023	(100) Green TM Resources (Canada) Ltd.	20.56	CRESCENT LAKE AREA
681209	Seymour Lake	13/10/2023	(100) Green TM Resources (Canada) Ltd.	20.55	CRESCENT LAKE AREA,MOULE LAKE AREA,RATTE LAKE AREA
681210	Seymour Lake	13/10/2023	(100) Green TM Resources (Canada) Ltd.	20.55	CRESCENT LAKE AREA,MOULE LAKE AREA
681211	Seymour Lake	13/10/2023	(100) Green TM Resources (Canada) Ltd.	20.55	CRESCENT LAKE AREA,MOULE LAKE AREA

For personal use only

681212	Seymour Lake	13/10/2023	(100) Green TM Resources (Canada) Ltd.	20.55	CRESCENT LAKE AREA,MOULE LAKE AREA
681213	Seymour Lake	13/10/2023	(100) Green TM Resources (Canada) Ltd.	20.55	CRESCENT LAKE AREA,MOULE LAKE AREA
681214	Seymour Lake	13/10/2023	(100) Green TM Resources (Canada) Ltd.	20.55	CRESCENT LAKE AREA,MOULE LAKE AREA,RATTE LAKE AREA
681215	Seymour Lake	13/10/2023	(100) Green TM Resources (Canada) Ltd.	20.56	PIKITIGUSHI LAKE AREA
681216	Seymour Lake	13/10/2023	(100) Green TM Resources (Canada) Ltd.	20.56	PIKITIGUSHI LAKE AREA
681217	Seymour Lake	13/10/2023	(100) Green TM Resources (Canada) Ltd.	20.56	PIKITIGUSHI LAKE AREA
681218	Seymour Lake	13/10/2023	(100) Green TM Resources (Canada) Ltd.	20.56	PIKITIGUSHI LAKE AREA
681219	Seymour Lake	13/10/2023	(100) Green TM Resources (Canada) Ltd.	20.56	PIKITIGUSHI LAKE AREA
681220	Seymour Lake	13/10/2023	(100) Green TM Resources (Canada) Ltd.	20.56	PIKITIGUSHI LAKE AREA
681221	Seymour Lake	13/10/2023	(100) Green TM Resources (Canada) Ltd.	20.56	PIKITIGUSHI LAKE AREA
681222	Seymour Lake	13/10/2023	(100) Green TM Resources (Canada) Ltd.	20.56	PIKITIGUSHI LAKE AREA
681223	Seymour Lake	13/10/2023	(100) Green TM Resources (Canada) Ltd.	20.56	PIKITIGUSHI LAKE AREA
681224	Seymour Lake	13/10/2023	(100) Green TM Resources (Canada) Ltd.	20.56	PIKITIGUSHI LAKE AREA
681225	Seymour Lake	13/10/2023	(100) Green TM Resources (Canada) Ltd.	20.56	PIKITIGUSHI LAKE AREA
681226	Seymour Lake	13/10/2023	(100) Green TM Resources (Canada) Ltd.	20.56	PIKITIGUSHI LAKE AREA
681227	Seymour Lake	13/10/2023	(100) Green TM Resources (Canada) Ltd.	20.56	PIKITIGUSHI LAKE AREA
681228	Seymour Lake	13/10/2023	(100) Green TM Resources (Canada) Ltd.	20.56	PIKITIGUSHI LAKE AREA
681229	Seymour Lake	13/10/2023	(100) Green TM Resources (Canada) Ltd.	20.56	PIKITIGUSHI LAKE AREA
681230	Seymour Lake	13/10/2023	(100) Green TM Resources (Canada) Ltd.	20.56	PIKITIGUSHI LAKE AREA
681231	Seymour Lake	13/10/2023	(100) Green TM Resources (Canada) Ltd.	20.56	PIKITIGUSHI LAKE AREA
681232	Seymour Lake	13/10/2023	(100) Green TM Resources (Canada) Ltd.	20.56	PIKITIGUSHI LAKE AREA
681233	Seymour Lake	13/10/2023	(100) Green TM Resources (Canada) Ltd.	20.56	PIKITIGUSHI LAKE AREA
681234	Seymour Lake	13/10/2023	(100) Green TM Resources (Canada) Ltd.	20.56	PIKITIGUSHI LAKE AREA
681235	Seymour Lake	13/10/2023	(100) Green TM Resources (Canada) Ltd.	20.56	PIKITIGUSHI LAKE AREA
681236	Seymour Lake	13/10/2023	(100) Green TM Resources (Canada) Ltd.	20.56	PIKITIGUSHI LAKE AREA
681237	Seymour Lake	13/10/2023	(100) Green TM Resources (Canada) Ltd.	20.56	PIKITIGUSHI LAKE AREA
681238	Seymour Lake	13/10/2023	(100) Green TM Resources (Canada) Ltd.	20.56	PIKITIGUSHI LAKE AREA
681239	Seymour Lake	13/10/2023	(100) Green TM Resources (Canada) Ltd.	20.56	PIKITIGUSHI LAKE AREA
681240	Seymour Lake	13/10/2023	(100) Green TM Resources (Canada) Ltd.	20.56	PIKITIGUSHI LAKE AREA
681241	Seymour Lake	13/10/2023	(100) Green TM Resources (Canada) Ltd.	20.56	PIKITIGUSHI LAKE AREA
681242	Seymour Lake	13/10/2023	(100) Green TM Resources (Canada) Ltd.	20.56	PIKITIGUSHI LAKE AREA
681243	Seymour Lake	13/10/2023	(100) Green TM Resources (Canada) Ltd.	20.56	PIKITIGUSHI LAKE AREA
681244	Seymour Lake	13/10/2023	(100) Green TM Resources (Canada) Ltd.	20.56	PIKITIGUSHI LAKE AREA
681245	Seymour Lake	13/10/2023	(100) Green TM Resources (Canada) Ltd.	20.56	PIKITIGUSHI LAKE AREA
681246	Seymour Lake	13/10/2023	(100) Green TM Resources (Canada) Ltd.	20.57	PIKITIGUSHI LAKE AREA
681247	Seymour Lake	13/10/2023	(100) Green TM Resources (Canada) Ltd.	20.57	PIKITIGUSHI LAKE AREA
681248	Seymour Lake	13/10/2023	(100) Green TM Resources (Canada) Ltd.	20.57	PIKITIGUSHI LAKE AREA
681249	Seymour Lake	13/10/2023	(100) Green TM Resources (Canada) Ltd.	20.57	PIKITIGUSHI LAKE AREA
681250	Seymour Lake	13/10/2023	(100) Green TM Resources (Canada) Ltd.	20.57	PIKITIGUSHI LAKE AREA
681251	Seymour Lake	13/10/2023	(100) Green TM Resources (Canada) Ltd.	20.57	PIKITIGUSHI LAKE AREA
681252	Seymour Lake	13/10/2023	(100) Green TM Resources (Canada) Ltd.	20.57	PIKITIGUSHI LAKE AREA
681253	Seymour Lake	13/10/2023	(100) Green TM Resources (Canada) Ltd.	20.57	PIKITIGUSHI LAKE AREA
681254	Seymour Lake	13/10/2023	(100) Green TM Resources (Canada) Ltd.	20.57	PIKITIGUSHI LAKE AREA
681255	Seymour Lake	13/10/2023	(100) Green TM Resources (Canada) Ltd.	20.57	PIKITIGUSHI LAKE AREA
681256	Seymour Lake	13/10/2023	(100) Green TM Resources (Canada) Ltd.	20.57	PIKITIGUSHI LAKE AREA
681257	Seymour Lake	13/10/2023	(100) Green TM Resources (Canada) Ltd.	20.57	PIKITIGUSHI LAKE AREA
681258	Seymour Lake	13/10/2023	(100) Green TM Resources (Canada) Ltd.	20.57	PIKITIGUSHI LAKE AREA
681259	Seymour Lake	13/10/2023	(100) Green TM Resources (Canada) Ltd.	20.57	PIKITIGUSHI LAKE AREA
681260	Seymour Lake	13/10/2023	(100) Green TM Resources (Canada) Ltd.	20.57	PIKITIGUSHI LAKE AREA
681261	Seymour Lake	13/10/2023	(100) Green TM Resources (Canada) Ltd.	20.57	PIKITIGUSHI LAKE AREA
681262	Seymour Lake	13/10/2023	(100) Green TM Resources (Canada) Ltd.	20.58	PIKITIGUSHI LAKE AREA
681263	Seymour Lake	13/10/2023	(100) Green TM Resources (Canada) Ltd.	20.58	PIKITIGUSHI LAKE AREA
681264	Seymour Lake	13/10/2023	(100) Green TM Resources (Canada) Ltd.	20.58	PIKITIGUSHI LAKE AREA

For personal use only

681265	Seymour Lake	13/10/2023	(100) Green TM Resources (Canada) Ltd.	20.56	PIKITIGUSHI LAKE AREA
681266	Seymour Lake	13/10/2023	(100) Green TM Resources (Canada) Ltd.	20.56	PIKITIGUSHI LAKE AREA
681267	Seymour Lake	13/10/2023	(100) Green TM Resources (Canada) Ltd.	20.56	PIKITIGUSHI LAKE AREA
681268	Seymour Lake	13/10/2023	(100) Green TM Resources (Canada) Ltd.	20.56	PIKITIGUSHI LAKE AREA
681269	Seymour Lake	13/10/2023	(100) Green TM Resources (Canada) Ltd.	20.57	PIKITIGUSHI LAKE AREA
681270	Seymour Lake	13/10/2023	(100) Green TM Resources (Canada) Ltd.	20.57	PIKITIGUSHI LAKE AREA
681271	Seymour Lake	13/10/2023	(100) Green TM Resources (Canada) Ltd.	20.57	PIKITIGUSHI LAKE AREA
681272	Seymour Lake	13/10/2023	(100) Green TM Resources (Canada) Ltd.	20.57	PIKITIGUSHI LAKE AREA
681273	Seymour Lake	13/10/2023	(100) Green TM Resources (Canada) Ltd.	20.57	PIKITIGUSHI LAKE AREA
681274	Seymour Lake	13/10/2023	(100) Green TM Resources (Canada) Ltd.	20.57	PIKITIGUSHI LAKE AREA
681275	Seymour Lake	13/10/2023	(100) Green TM Resources (Canada) Ltd.	20.57	PIKITIGUSHI LAKE AREA
681276	Seymour Lake	13/10/2023	(100) Green TM Resources (Canada) Ltd.	20.57	PIKITIGUSHI LAKE AREA
681277	Seymour Lake	13/10/2023	(100) Green TM Resources (Canada) Ltd.	20.57	PIKITIGUSHI LAKE AREA
681278	Seymour Lake	13/10/2023	(100) Green TM Resources (Canada) Ltd.	20.57	PIKITIGUSHI LAKE AREA
681279	Seymour Lake	13/10/2023	(100) Green TM Resources (Canada) Ltd.	20.57	PIKITIGUSHI LAKE AREA
681280	Seymour Lake	13/10/2023	(100) Green TM Resources (Canada) Ltd.	20.57	PIKITIGUSHI LAKE AREA
681281	Seymour Lake	13/10/2023	(100) Green TM Resources (Canada) Ltd.	20.56	CRESCENT LAKE AREA
681419	Seymour Lake	14/10/2023	(100) Green TM Resources (Canada) Ltd.	20.59	CRESCENT LAKE AREA
681420	Seymour Lake	14/10/2023	(100) Green TM Resources (Canada) Ltd.	20.59	CRESCENT LAKE AREA
695330	Seymour Lake	6/12/2023	(100) Green TM Resources (Canada) Ltd.	20.59	CRESCENT LAKE AREA
702063	Seymour Lake	19/01/2024	(100) Green TM Resources (Canada) Ltd.	20.63	FERLAND STATION AREA
702064	Seymour Lake	19/01/2024	(100) Green TM Resources (Canada) Ltd.	20.63	FERLAND STATION AREA
702065	Seymour Lake	19/01/2024	(100) Green TM Resources (Canada) Ltd.	20.63	FERLAND STATION AREA
702066	Seymour Lake	19/01/2024	(100) Green TM Resources (Canada) Ltd.	20.63	FERLAND STATION AREA
715625	Seymour Lake	24/03/2024	(100) Green TM Resources (Canada) Ltd.	20.61	FERLAND STATION AREA
715626	Seymour Lake	24/03/2024	(100) Green TM Resources (Canada) Ltd.	20.62	FERLAND STATION AREA
715627	Seymour Lake	24/03/2024	(100) Green TM Resources (Canada) Ltd.	20.61	FERLAND STATION AREA
715628	Seymour Lake	24/03/2024	(100) Green TM Resources (Canada) Ltd.	20.62	FERLAND STATION AREA
715629	Seymour Lake	24/03/2024	(100) Green TM Resources (Canada) Ltd.	20.61	FERLAND STATION AREA
715630	Seymour Lake	24/03/2024	(100) Green TM Resources (Canada) Ltd.	20.62	FERLAND STATION AREA
715631	Seymour Lake	24/03/2024	(100) Green TM Resources (Canada) Ltd.	20.61	FERLAND STATION AREA
715632	Seymour Lake	24/03/2024	(100) Green TM Resources (Canada) Ltd.	20.61	FERLAND STATION AREA
715633	Seymour Lake	24/03/2024	(100) Green TM Resources (Canada) Ltd.	20.61	FERLAND STATION AREA
715634	Seymour Lake	24/03/2024	(100) Green TM Resources (Canada) Ltd.	20.61	FERLAND STATION AREA
715635	Seymour Lake	24/03/2024	(100) Green TM Resources (Canada) Ltd.	20.61	FERLAND STATION AREA
715636	Seymour Lake	24/03/2024	(100) Green TM Resources (Canada) Ltd.	20.62	FERLAND STATION AREA
715637	Seymour Lake	24/03/2024	(100) Green TM Resources (Canada) Ltd.	20.61	FERLAND STATION AREA
715638	Seymour Lake	24/03/2024	(100) Green TM Resources (Canada) Ltd.	20.61	FERLAND STATION AREA
715639	Seymour Lake	24/03/2024	(100) Green TM Resources (Canada) Ltd.	20.61	FERLAND STATION AREA
716709	Seymour Lake	1/04/2024	(100) Green TM Resources (Canada) Ltd.	20.60	PIKITIGUSHI LAKE AREA
716710	Seymour Lake	1/04/2024	(100) Green TM Resources (Canada) Ltd.	20.60	PIKITIGUSHI LAKE AREA
716711	Seymour Lake	1/04/2024	(100) Green TM Resources (Canada) Ltd.	20.60	CRESCENT LAKE AREA,PIKITIGUSHI LAKE AREA
716712	Seymour Lake	1/04/2024	(100) Green TM Resources (Canada) Ltd.	20.60	PIKITIGUSHI LAKE AREA
716713	Seymour Lake	1/04/2024	(100) Green TM Resources (Canada) Ltd.	20.60	PIKITIGUSHI LAKE AREA
716714	Seymour Lake	1/04/2024	(100) Green TM Resources (Canada) Ltd.	20.60	CRESCENT LAKE AREA,PIKITIGUSHI LAKE AREA
716715	Seymour Lake	1/04/2024	(100) Green TM Resources (Canada) Ltd.	20.60	PIKITIGUSHI LAKE AREA
716716	Seymour Lake	1/04/2024	(100) Green TM Resources (Canada) Ltd.	20.60	PIKITIGUSHI LAKE AREA
716717	Seymour Lake	1/04/2024	(100) Green TM Resources (Canada) Ltd.	20.60	CRESCENT LAKE AREA,PIKITIGUSHI LAKE AREA
716718	Seymour Lake	1/04/2024	(100) Green TM Resources (Canada) Ltd.	20.60	CRESCENT LAKE AREA,PIKITIGUSHI LAKE AREA
716719	Seymour Lake	1/04/2024	(100) Green TM Resources (Canada) Ltd.	20.60	CRESCENT LAKE AREA
716720	Seymour Lake	1/04/2024	(100) Green TM Resources (Canada) Ltd.	20.60	CRESCENT LAKE AREA

For personal use only

716721	Seymour Lake	1/04/2024	(100) Green TM Resources (Canada) Ltd.	20.60	CRESCENT LAKE AREA
716722	Seymour Lake	1/04/2024	(100) Green TM Resources (Canada) Ltd.	20.60	CRESCENT LAKE AREA,PIKITIGUSHI LAKE AREA
716723	Seymour Lake	1/04/2024	(100) Green TM Resources (Canada) Ltd.	20.60	CRESCENT LAKE AREA
716724	Seymour Lake	1/04/2024	(100) Green TM Resources (Canada) Ltd.	20.60	CRESCENT LAKE AREA
716725	Seymour Lake	1/04/2024	(100) Green TM Resources (Canada) Ltd.	20.60	CRESCENT LAKE AREA
716726	Seymour Lake	1/04/2024	(100) Green TM Resources (Canada) Ltd.	20.60	CRESCENT LAKE AREA,PIKITIGUSHI LAKE AREA
716727	Seymour Lake	1/04/2024	(100) Green TM Resources (Canada) Ltd.	20.60	CRESCENT LAKE AREA
716728	Seymour Lake	1/04/2024	(100) Green TM Resources (Canada) Ltd.	20.60	CRESCENT LAKE AREA
716729	Seymour Lake	1/04/2024	(100) Green TM Resources (Canada) Ltd.	20.60	CRESCENT LAKE AREA
716730	Seymour Lake	1/04/2024	(100) Green TM Resources (Canada) Ltd.	20.63	FERLAND STATION AREA
716731	Seymour Lake	1/04/2024	(100) Green TM Resources (Canada) Ltd.	20.63	FERLAND STATION AREA
716732	Seymour Lake	1/04/2024	(100) Green TM Resources (Canada) Ltd.	20.64	FERLAND STATION AREA
716733	Seymour Lake	1/04/2024	(100) Green TM Resources (Canada) Ltd.	20.64	FERLAND STATION AREA
635731	Wisa Lake	9/02/2023	(20) ARDIDEN LTD, (80) Green TM Resources (Canada) Ltd.	21.43	REDHORSE LAKE AREA,WOLSELEY LAKE AREA
635732	Wisa Lake	9/02/2023	(20) ARDIDEN LTD, (80) Green TM Resources (Canada) Ltd.	21.43	WOLSELEY LAKE AREA
635733	Wisa Lake	9/02/2023	(20) ARDIDEN LTD, (80) Green TM Resources (Canada) Ltd.	21.43	WOLSELEY LAKE AREA
635734	Wisa Lake	9/02/2023	(20) ARDIDEN LTD, (80) Green TM Resources (Canada) Ltd.	21.43	WOLSELEY LAKE AREA
635735	Wisa Lake	9/02/2023	(20) ARDIDEN LTD, (80) Green TM Resources (Canada) Ltd.	21.43	WOLSELEY LAKE AREA
635736	Wisa Lake	9/02/2023	(20) ARDIDEN LTD, (80) Green TM Resources (Canada) Ltd.	21.43	WOLSELEY LAKE AREA
635737	Wisa Lake	9/02/2023	(20) ARDIDEN LTD, (80) Green TM Resources (Canada) Ltd.	21.43	WOLSELEY LAKE AREA
635738	Wisa Lake	9/02/2023	(20) ARDIDEN LTD, (80) Green TM Resources (Canada) Ltd.	21.43	REDHORSE LAKE AREA,WOLSELEY LAKE AREA
635739	Wisa Lake	9/02/2023	(20) ARDIDEN LTD, (80) Green TM Resources (Canada) Ltd.	21.43	REDHORSE LAKE AREA
635740	Wisa Lake	9/02/2023	(20) ARDIDEN LTD, (80) Green TM Resources (Canada) Ltd.	21.43	REDHORSE LAKE AREA
635741	Wisa Lake	9/02/2023	(20) ARDIDEN LTD, (80) Green TM Resources (Canada) Ltd.	21.43	REDHORSE LAKE AREA,WOLSELEY LAKE AREA
635742	Wisa Lake	9/02/2023	(20) ARDIDEN LTD, (80) Green TM Resources (Canada) Ltd.	21.43	REDHORSE LAKE AREA,WOLSELEY LAKE AREA
113513	Wisa Lake	18/04/2022	(20) ARDIDEN LTD, (80) Green TM Resources (Canada) Ltd.	21.44	REDHORSE LAKE AREA,WOLSELEY LAKE AREA
131136	Wisa Lake	18/04/2022	(20) ARDIDEN LTD, (80) Green TM Resources (Canada) Ltd.	21.44	WOLSELEY LAKE AREA
145905	Wisa Lake	18/04/2022	(20) ARDIDEN LTD, (80) Green TM Resources (Canada) Ltd.	21.44	WOLSELEY LAKE AREA
159951	Wisa Lake	18/04/2022	(20) ARDIDEN LTD, (80) Green TM Resources (Canada) Ltd.	21.44	REDHORSE LAKE AREA,WOLSELEY LAKE AREA
176985	Wisa Lake	18/04/2022	(20) ARDIDEN LTD, (80) Green TM Resources (Canada) Ltd.	21.43	WOLSELEY LAKE AREA
176986	Wisa Lake	18/04/2022	(20) ARDIDEN LTD, (80) Green TM Resources (Canada) Ltd.	21.44	WOLSELEY LAKE AREA
183797	Wisa Lake	18/04/2022	(20) ARDIDEN LTD, (80) Green TM Resources (Canada) Ltd.	21.43	WOLSELEY LAKE AREA
195845	Wisa Lake	18/04/2022	(20) ARDIDEN LTD, (80) Green TM Resources (Canada) Ltd.	21.44	WOLSELEY LAKE AREA
212601	Wisa Lake	18/04/2022	(20) ARDIDEN LTD, (80) Green TM Resources (Canada) Ltd.	21.43	WOLSELEY LAKE AREA
212614	Wisa Lake	18/04/2022	(20) ARDIDEN LTD, (80) Green TM Resources (Canada) Ltd.	21.44	WOLSELEY LAKE AREA
213853	Wisa Lake	18/04/2022	(20) ARDIDEN LTD, (80) Green TM Resources (Canada) Ltd.	21.43	WOLSELEY LAKE AREA
213854	Wisa Lake	18/04/2022	(20) ARDIDEN LTD, (80) Green TM Resources (Canada) Ltd.	21.43	WOLSELEY LAKE AREA
224167	Wisa Lake	18/04/2022	(20) ARDIDEN LTD, (80) Green TM Resources (Canada) Ltd.	21.44	WOLSELEY LAKE AREA
224168	Wisa Lake	18/04/2022	(20) ARDIDEN LTD, (80) Green TM Resources (Canada) Ltd.	21.44	REDHORSE LAKE AREA,WOLSELEY LAKE AREA
230802	Wisa Lake	18/04/2022	(20) ARDIDEN LTD, (80) Green TM Resources (Canada) Ltd.	21.43	REDHORSE LAKE AREA,WOLSELEY LAKE AREA
243004	Wisa Lake	18/04/2022	(20) ARDIDEN LTD, (80) Green TM Resources (Canada) Ltd.	21.44	WOLSELEY LAKE AREA
250542	Wisa Lake	18/04/2022	(20) ARDIDEN LTD, (80) Green TM Resources (Canada) Ltd.	21.44	WOLSELEY LAKE AREA
262540	Wisa Lake	18/04/2022	(20) ARDIDEN LTD, (80) Green TM Resources (Canada) Ltd.	21.43	WOLSELEY LAKE AREA
269309	Wisa Lake	18/04/2022	(20) ARDIDEN LTD, (80) Green TM Resources (Canada) Ltd.	21.43	WOLSELEY LAKE AREA
269310	Wisa Lake	18/04/2022	(20) ARDIDEN LTD, (80) Green TM Resources (Canada) Ltd.	21.43	WOLSELEY LAKE AREA
307936	Wisa Lake	18/04/2022	(20) ARDIDEN LTD, (80) Green TM Resources (Canada) Ltd.	21.43	WOLSELEY LAKE AREA
308449	Wisa Lake	18/04/2022	(20) ARDIDEN LTD, (80) Green TM Resources (Canada) Ltd.	21.43	REDHORSE LAKE AREA,WOLSELEY LAKE AREA
308450	Wisa Lake	18/04/2022	(20) ARDIDEN LTD, (80) Green TM Resources (Canada) Ltd.	21.44	WOLSELEY LAKE AREA

For personal use only

317062	Wisa Lake	18/04/2022	(20) ARDIDEN LTD, (80) Green TM Resources (Canada) Ltd.	21.44	WOLSELEY LAKE AREA
327963	Wisa Lake	18/04/2022	(20) ARDIDEN LTD, (80) Green TM Resources (Canada) Ltd.	21.44	REDHORSE LAKE AREA
329248	Wisa Lake	18/04/2022	(20) ARDIDEN LTD, (80) Green TM Resources (Canada) Ltd.	21.43	WOLSELEY LAKE AREA
338625	Wisa Lake	18/04/2022	(20) ARDIDEN LTD, (80) Green TM Resources (Canada) Ltd.	21.43	WOLSELEY LAKE AREA
103529	Wisa Lake	25/04/2022	(20) ARDIDEN LTD, (80) Green TM Resources (Canada) Ltd.	21.43	WOLSELEY LAKE AREA
118801	Wisa Lake	25/04/2022	(20) ARDIDEN LTD, (80) Green TM Resources (Canada) Ltd.	21.43	WOLSELEY LAKE AREA
118802	Wisa Lake	25/04/2022	(20) ARDIDEN LTD, (80) Green TM Resources (Canada) Ltd.	21.44	WOLSELEY LAKE AREA
133592	Wisa Lake	25/04/2022	(20) ARDIDEN LTD, (80) Green TM Resources (Canada) Ltd.	21.43	REDHORSE LAKE AREA
150259	Wisa Lake	25/04/2022	(20) ARDIDEN LTD, (80) Green TM Resources (Canada) Ltd.	21.43	REDHORSE LAKE AREA
161045	Wisa Lake	25/04/2022	(20) ARDIDEN LTD, (80) Green TM Resources (Canada) Ltd.	21.43	WOLSELEY LAKE AREA
167103	Wisa Lake	25/04/2022	(20) ARDIDEN LTD, (80) Green TM Resources (Canada) Ltd.	21.44	WOLSELEY LAKE AREA
178817	Wisa Lake	25/04/2022	(20) ARDIDEN LTD, (80) Green TM Resources (Canada) Ltd.	21.44	REDHORSE LAKE AREA
198377	Wisa Lake	25/04/2022	(20) ARDIDEN LTD, (80) Green TM Resources (Canada) Ltd.	21.43	REDHORSE LAKE AREA
215841	Wisa Lake	25/04/2022	(20) ARDIDEN LTD, (80) Green TM Resources (Canada) Ltd.	21.43	WOLSELEY LAKE AREA
215842	Wisa Lake	25/04/2022	(20) ARDIDEN LTD, (80) Green TM Resources (Canada) Ltd.	21.44	WOLSELEY LAKE AREA
215843	Wisa Lake	25/04/2022	(20) ARDIDEN LTD, (80) Green TM Resources (Canada) Ltd.	21.44	WOLSELEY LAKE AREA
234393	Wisa Lake	25/04/2022	(20) ARDIDEN LTD, (80) Green TM Resources (Canada) Ltd.	21.44	WOLSELEY LAKE AREA
244999	Wisa Lake	25/04/2022	(20) ARDIDEN LTD, (80) Green TM Resources (Canada) Ltd.	21.43	REDHORSE LAKE AREA
246563	Wisa Lake	25/04/2022	(20) ARDIDEN LTD, (80) Green TM Resources (Canada) Ltd.	21.43	WOLSELEY LAKE AREA
246564	Wisa Lake	25/04/2022	(20) ARDIDEN LTD, (80) Green TM Resources (Canada) Ltd.	21.44	WOLSELEY LAKE AREA
252720	Wisa Lake	25/04/2022	(20) ARDIDEN LTD, (80) Green TM Resources (Canada) Ltd.	21.44	WOLSELEY LAKE AREA
253045	Wisa Lake	25/04/2022	(20) ARDIDEN LTD, (80) Green TM Resources (Canada) Ltd.	21.44	REDHORSE LAKE AREA
253046	Wisa Lake	25/04/2022	(20) ARDIDEN LTD, (80) Green TM Resources (Canada) Ltd.	21.44	REDHORSE LAKE AREA
271771	Wisa Lake	25/04/2022	(20) ARDIDEN LTD, (80) Green TM Resources (Canada) Ltd.	21.43	WOLSELEY LAKE AREA
271772	Wisa Lake	25/04/2022	(20) ARDIDEN LTD, (80) Green TM Resources (Canada) Ltd.	21.43	WOLSELEY LAKE AREA
281855	Wisa Lake	25/04/2022	(20) ARDIDEN LTD, (80) Green TM Resources (Canada) Ltd.	21.43	WOLSELEY LAKE AREA
281856	Wisa Lake	25/04/2022	(20) ARDIDEN LTD, (80) Green TM Resources (Canada) Ltd.	21.43	WOLSELEY LAKE AREA
282740	Wisa Lake	25/04/2022	(20) ARDIDEN LTD, (80) Green TM Resources (Canada) Ltd.	21.43	REDHORSE LAKE AREA
282741	Wisa Lake	25/04/2022	(20) ARDIDEN LTD, (80) Green TM Resources (Canada) Ltd.	21.44	REDHORSE LAKE AREA
289548	Wisa Lake	25/04/2022	(20) ARDIDEN LTD, (80) Green TM Resources (Canada) Ltd.	21.43	REDHORSE LAKE AREA
301603	Wisa Lake	25/04/2022	(20) ARDIDEN LTD, (80) Green TM Resources (Canada) Ltd.	21.44	REDHORSE LAKE AREA
329645	Wisa Lake	25/04/2022	(20) ARDIDEN LTD, (80) Green TM Resources (Canada) Ltd.	21.44	WOLSELEY LAKE AREA
103846	Wisa Lake	6/05/2022	(20) ARDIDEN LTD, (80) Green TM Resources (Canada) Ltd.	21.44	REDHORSE LAKE AREA
118618	Wisa Lake	6/05/2022	(20) ARDIDEN LTD, (80) Green TM Resources (Canada) Ltd.	21.43	REDHORSE LAKE AREA
118619	Wisa Lake	6/05/2022	(20) ARDIDEN LTD, (80) Green TM Resources (Canada) Ltd.	21.43	REDHORSE LAKE AREA
119131	Wisa Lake	6/05/2022	(20) ARDIDEN LTD, (80) Green TM Resources (Canada) Ltd.	21.43	REDHORSE LAKE AREA
119132	Wisa Lake	6/05/2022	(20) ARDIDEN LTD, (80) Green TM Resources (Canada) Ltd.	21.44	REDHORSE LAKE AREA
119133	Wisa Lake	6/05/2022	(20) ARDIDEN LTD, (80) Green TM Resources (Canada) Ltd.	21.44	REDHORSE LAKE AREA
129848	Wisa Lake	6/05/2022	(20) ARDIDEN LTD, (80) Green TM Resources (Canada) Ltd.	21.43	REDHORSE LAKE AREA
157769	Wisa Lake	6/05/2022	(20) ARDIDEN LTD, (80) Green TM Resources (Canada) Ltd.	21.43	REDHORSE LAKE AREA
164373	Wisa Lake	6/05/2022	(20) ARDIDEN LTD, (80) Green TM Resources (Canada) Ltd.	21.43	REDHORSE LAKE AREA
177777	Wisa Lake	6/05/2022	(20) ARDIDEN LTD, (80) Green TM Resources (Canada) Ltd.	21.43	REDHORSE LAKE AREA
177778	Wisa Lake	6/05/2022	(20) ARDIDEN LTD, (80) Green TM Resources (Canada) Ltd.	21.43	REDHORSE LAKE AREA
177779	Wisa Lake	6/05/2022	(20) ARDIDEN LTD, (80) Green TM Resources (Canada) Ltd.	21.43	REDHORSE LAKE AREA
193276	Wisa Lake	6/05/2022	(20) ARDIDEN LTD, (80) Green TM Resources (Canada) Ltd.	21.43	REDHORSE LAKE AREA
193277	Wisa Lake	6/05/2022	(20) ARDIDEN LTD, (80) Green TM Resources (Canada) Ltd.	21.43	REDHORSE LAKE AREA
223146	Wisa Lake	6/05/2022	(20) ARDIDEN LTD, (80) Green TM Resources (Canada) Ltd.	21.43	REDHORSE LAKE AREA
231115	Wisa Lake	6/05/2022	(20) ARDIDEN LTD, (80) Green TM Resources (Canada) Ltd.	21.43	REDHORSE LAKE AREA
231116	Wisa Lake	6/05/2022	(20) ARDIDEN LTD, (80) Green TM Resources (Canada) Ltd.	21.43	REDHORSE LAKE AREA
231808	Wisa Lake	6/05/2022	(20) ARDIDEN LTD, (80) Green TM Resources (Canada) Ltd.	21.44	REDHORSE LAKE AREA
243329	Wisa Lake	6/05/2022	(20) ARDIDEN LTD, (80) Green TM Resources (Canada) Ltd.	21.43	REDHORSE LAKE AREA
297767	Wisa Lake	6/05/2022	(20) ARDIDEN LTD, (80) Green TM Resources (Canada) Ltd.	21.43	REDHORSE LAKE AREA
338787	Wisa Lake	6/05/2022	(20) ARDIDEN LTD, (80) Green TM Resources (Canada) Ltd.	21.43	REDHORSE LAKE AREA

For personal use only

MLO-13011	Root Lake	N/A	(20) ARDIDEN LTD, (80) Green TM Resources (Canada) Ltd.	3.10	ROOT LAKE AREA
MLO-13014	Root Lake	N/A	(20) ARDIDEN LTD, (80) Green TM Resources (Canada) Ltd.	3.71	ROOT LAKE AREA
MLO-13016	Root Lake	N/A	(20) ARDIDEN LTD, (80) Green TM Resources (Canada) Ltd.	3.22	ROOT LAKE AREA
PAT-51965	Root Lake	N/A	(20) ARDIDEN LTD, (80) Green TM Resources (Canada) Ltd.	12.21	ROOT LAKE AREA
PAT-51966	Root Lake	N/A	(20) ARDIDEN LTD, (80) Green TM Resources (Canada) Ltd.	11.50	ROOT LAKE AREA
PAT-51967	Root Lake	N/A	(20) ARDIDEN LTD, (80) Green TM Resources (Canada) Ltd.	14.74	ROOT LAKE AREA
PAT-51968	Root Lake	N/A	(20) ARDIDEN LTD, (80) Green TM Resources (Canada) Ltd.	11.22	ROOT LAKE AREA
PAT-51969	Root Lake	N/A	(20) ARDIDEN LTD, (80) Green TM Resources (Canada) Ltd.	22.09	ROOT LAKE AREA
PAT-51970	Root Lake	N/A	(20) ARDIDEN LTD, (80) Green TM Resources (Canada) Ltd.	13.11	ROOT LAKE AREA
PAT-51971	Root Lake	N/A	(20) ARDIDEN LTD, (80) Green TM Resources (Canada) Ltd.	10.11	ROOT LAKE AREA
PAT-51972	Root Lake	N/A	(20) ARDIDEN LTD, (80) Green TM Resources (Canada) Ltd.	11.91	ROOT LAKE AREA
PAT-51973	Root Lake	N/A	(20) ARDIDEN LTD, (80) Green TM Resources (Canada) Ltd.	14.72	ROOT LAKE AREA
PAT-51974	Root Lake	N/A	(20) ARDIDEN LTD, (80) Green TM Resources (Canada) Ltd.	14.66	ROOT LAKE AREA
PAT-51975	Root Lake	N/A	(20) ARDIDEN LTD, (80) Green TM Resources (Canada) Ltd.	13.21	ROOT LAKE AREA
PAT-51976	Root Lake	N/A	(20) ARDIDEN LTD, (80) Green TM Resources (Canada) Ltd.	12.50	ROOT LAKE AREA
PAT-51977	Root Lake	N/A	(20) ARDIDEN LTD, (80) Green TM Resources (Canada) Ltd.	13.67	ROOT LAKE AREA
PAT-51978	Root Lake	N/A	(20) ARDIDEN LTD, (80) Green TM Resources (Canada) Ltd.	16.73	ROOT LAKE AREA
PAT-51979	Root Lake	N/A	(20) ARDIDEN LTD, (80) Green TM Resources (Canada) Ltd.	12.10	ROOT LAKE AREA
PAT-51980	Root Lake	N/A	(20) ARDIDEN LTD, (80) Green TM Resources (Canada) Ltd.	22.65	ROOT LAKE AREA
PAT-51981	Root Lake	N/A	(20) ARDIDEN LTD, (80) Green TM Resources (Canada) Ltd.	13.83	ROOT LAKE AREA
PAT-51982	Root Lake	N/A	(20) ARDIDEN LTD, (80) Green TM Resources (Canada) Ltd.	16.06	ROOT LAKE AREA
PAT-51983	Root Lake	N/A	(20) ARDIDEN LTD, (80) Green TM Resources (Canada) Ltd.	12.16	ROOT LAKE AREA
PAT-51984	Root Lake	N/A	(20) ARDIDEN LTD, (80) Green TM Resources (Canada) Ltd.	21.26	ROOT LAKE AREA
PAT-51985	Root Lake	N/A	(20) ARDIDEN LTD, (80) Green TM Resources (Canada) Ltd.	21.56	ROOT LAKE AREA
PAT-51986	Root Lake	N/A	(20) ARDIDEN LTD, (80) Green TM Resources (Canada) Ltd.	20.87	ROOT LAKE AREA
PAT-51987	Root Lake	N/A	(20) ARDIDEN LTD, (80) Green TM Resources (Canada) Ltd.	19.85	ROOT LAKE AREA
PAT-51988	Root Lake	N/A	(20) ARDIDEN LTD, (80) Green TM Resources (Canada) Ltd.	8.25	ROOT LAKE AREA
PAT-51989	Root Lake	N/A	(20) ARDIDEN LTD, (80) Green TM Resources (Canada) Ltd.	17.24	ROOT LAKE AREA
PAT-51990	Root Lake	N/A	(20) ARDIDEN LTD, (80) Green TM Resources (Canada) Ltd.	20.23	ROOT LAKE AREA
PAT-51991	Root Lake	N/A	(20) ARDIDEN LTD, (80) Green TM Resources (Canada) Ltd.	14.65	ROOT LAKE AREA
PAT-51992	Root Lake	N/A	(20) ARDIDEN LTD, (80) Green TM Resources (Canada) Ltd.	20.17	ROOT LAKE AREA
PAT-51993	Root Lake	N/A	(20) ARDIDEN LTD, (80) Green TM Resources (Canada) Ltd.	26.58	ROOT LAKE AREA
PAT-51994	Root Lake	N/A	(20) ARDIDEN LTD, (80) Green TM Resources (Canada) Ltd.	16.52	ROOT LAKE AREA
PAT-51995	Root Lake	N/A	(20) ARDIDEN LTD, (80) Green TM Resources (Canada) Ltd.	8.04	ROOT LAKE AREA
PAT-51996	Root Lake	N/A	(20) ARDIDEN LTD, (80) Green TM Resources (Canada) Ltd.	9.43	ROOT LAKE AREA
PAT-51997	Root Lake	N/A	(20) ARDIDEN LTD, (80) Green TM Resources (Canada) Ltd.	9.59	ROOT LAKE AREA

For personal use only

Appendix 5B

Mining exploration entity or oil and gas exploration entity quarterly cash flow report

For personal use only

Name of entity

Green Technology Metals Limited

ABN	Quarter ended ("current quarter")
99 648 657 649	30 September 2022

Consolidated statement of cash flows		Current quarter $A'000	Year to date (3 months) $A'000
1.	**Cash flows from operating activities**		
1.1	Receipts from customers	-	-
1.2	Payments for		
	(a) exploration & evaluation	-	-
	(b) development	-	-
	(c) production	-	-
	(d) staff costs	(96)	(96)
	(e) administration and corporate costs	(1,383)	(1,383)
1.3	Dividends received (see note 3)	-	-
1.4	Interest received	13	13
1.5	Interest and other costs of finance paid	(2)	(2)
1.6	Income taxes paid	-	-
1.7	Government grants and tax incentives	-	-
1.8	Other (provide details if material)	-	-
1.9	**Net cash from / (used in) operating activities**	**(1,468)**	**(1,468)**

2.	**Cash flows from investing activities**		
2.1	Payments to acquire or for:		
	(a) entities	-	-
	(b) tenements	-	-
	(c) property, plant and equipment	(33)	(33)
	(d) exploration & evaluation	(3,575)	(3,575)
	(e) investments	(898)	(898)
	(f) other non-current assets	-	-

For personal use only

Consolidated statement of cash flows		Current quarter $A'000	Year to date (3 months) $A'000
2.2	Proceeds from the disposal of:		
	(a) entities	-	-
	(b) tenements	-	-
	(c) property, plant and equipment	-	-
	(d) investments	-	-
	(e) other non-current assets	-	-
2.3	Cash flows from loans to other entities	-	-
2.4	Dividends received (see note 3)	-	-
2.5	Other (provide details if material)	-	-
2.6	**Net cash from / (used in) investing activities**	**(4,506)**	**(4,506)**

3.	**Cash flows from financing activities**		
3.1	Proceeds from issues of equity securities (excluding convertible debt securities)	-	-
3.2	Proceeds from issue of convertible debt securities	-	-
3.3	Proceeds from exercise of options	-	-
3.4	Transaction costs related to issues of equity securities or convertible debt securities	-	-
3.5	Proceeds from borrowings	-	-
3.6	Repayment of borrowings	-	-
3.7	Transaction costs related to loans and borrowings	-	-
3.8	Dividends paid	-	-
3.9	Other (provide details if material)		
	- Lease payments	(13)	(13)
3.10	**Net cash from / (used in) financing activities**	**(13)**	**(13)**

4.	**Net increase / (decrease) in cash and cash equivalents for the period**		
4.1	Cash and cash equivalents at beginning of period	65,189	65,189
4.2	Net cash from / (used in) operating activities (item 1.9 above)	(1,468)	(1,468)
4.3	Net cash from / (used in) investing activities (item 2.6 above)	(4,506)	(4,506)
4.4	Net cash from / (used in) financing activities (item 3.10 above)	(13)	(13)

Consolidated statement of cash flows		Current quarter $A'000	Year to date (3 months) $A'000
4.5	Effect of movement in exchange rates on cash held	(9)	(9)
4.6	**Cash and cash equivalents at end of period**	**59,193**	**59,193**

5.	**Reconciliation of cash and cash equivalents** at the end of the quarter (as shown in the consolidated statement of cash flows) to the related items in the accounts	**Current quarter $A'000**	**Previous quarter $A'000**
5.1	Bank balances	14,070	65,066
5.2	Call deposits	45,000	-
5.3	Bank overdrafts	-	-
5.4	Other (Guarantees)	123	123
5.5	**Cash and cash equivalents at end of quarter (should equal item 4.6 above)**	**59,193**	**65,189**

6.	**Payments to related parties of the entity and their associates**	**Current quarter $A'000**
6.1	Aggregate amount of payments to related parties and their associates included in item 1	59
6.2	Aggregate amount of payments to related parties and their associates included in item 2	-

Note: if any amounts are shown in items 6.1 or 6.2, your quarterly activity report must include a description of, and an explanation for, such payments.

Payment of Director fees and salaries.

For personal use only

For personal use only

7.	**Financing facilities** *Note: the term "facility' includes all forms of financing arrangements available to the entity.* *Add notes as necessary for an understanding of the sources of finance available to the entity.*	**Total facility amount at quarter end $A'000**	**Amount drawn at quarter end $A'000**
7.1	Loan facilities	-	-
7.2	Credit standby arrangements	113	63
7.3	Other (please specify)	-	-
7.4	**Total financing facilities**	**113**	**63**
7.5	**Unused financing facilities available at quarter end**		50
7.6	Include in the box below a description of each facility above, including the lender, interest rate, maturity date and whether it is secured or unsecured. If any additional financing facilities have been entered into or are proposed to be entered into after quarter end, include a note providing details of those facilities as well.		
	Credit card facility with the bank of $113k, cash backed by guarantee.		

8.	**Estimated cash available for future operating activities**	**$A'000**
8.1	Net cash from / (used in) operating activities (item 1.9)	(1,468)
8.2	(Payments for exploration & evaluation classified as investing activities) (item 2.1(d))	(3,575)
8.3	Total relevant outgoings (item 8.1 + item 8.2)	(5,043)
8.4	Cash and cash equivalents at quarter end (item 4.6)	59,193
8.5	Unused finance facilities available at quarter end (item 7.5)	-
8.6	Total available funding (item 8.4 + item 8.5)	59,193
8.7	**Estimated quarters of funding available (item 8.6 divided by item 8.3)**	11.74

Note: if the entity has reported positive relevant outgoings (ie a net cash inflow) in item 8.3, answer item 8.7 as "N/A". Otherwise, a figure for the estimated quarters of funding available must be included in item 8.7.

8.8 If item 8.7 is less than 2 quarters, please provide answers to the following questions:

8.8.1 Does the entity expect that it will continue to have the current level of net operating cash flows for the time being and, if not, why not?

Answer: N/A

8.8.2 Has the entity taken any steps, or does it propose to take any steps, to raise further cash to fund its operations and, if so, what are those steps and how likely does it believe that they will be successful?

Answer: N/A

8.8.3	Does the entity expect to be able to continue its operations and to meet its business objectives and, if so, on what basis?
Answer: N/A	

Note: where item 8.7 is less than 2 quarters, all of questions 8.8.1, 8.8.2 and 8.8.3 above must be answered.

Compliance statement

1 This statement has been prepared in accordance with accounting standards and policies which comply with Listing Rule 19.11A.

2 This statement gives a true and fair view of the matters disclosed.

Date: 31 October 2022

Authorised by: The Board of Directors.
(Name of body or officer authorising release – see note 4)

Notes

1. This quarterly cash flow report and the accompanying activity report provide a basis for informing the market about the entity's activities for the past quarter, how they have been financed and the effect this has had on its cash position. An entity that wishes to disclose additional information over and above the minimum required under the Listing Rules is encouraged to do so.

2. If this quarterly cash flow report has been prepared in accordance with Australian Accounting Standards, the definitions in, and provisions of, *AASB 6: Exploration for and Evaluation of Mineral Resources* and *AASB 107: Statement of Cash Flows* apply to this report. If this quarterly cash flow report has been prepared in accordance with other accounting standards agreed by ASX pursuant to Listing Rule 19.11A, the corresponding equivalent standards apply to this report.

3. Dividends received may be classified either as cash flows from operating activities or cash flows from investing activities, depending on the accounting policy of the entity.

4. If this report has been authorised for release to the market by your board of directors, you can insert here: "By the board". If it has been authorised for release to the market by a committee of your board of directors, you can insert here: "By the [*name of board committee – eg Audit and Risk Committee*]". If it has been authorised for release to the market by a disclosure committee, you can insert here: "By the Disclosure Committee".

5. If this report has been authorised for release to the market by your board of directors and you wish to hold yourself out as complying with recommendation 4.2 of the ASX Corporate Governance Council's *Corporate Governance Principles and Recommendations*, the board should have received a declaration from its CEO and CFO that, in their opinion, the financial records of the entity have been properly maintained, that this report complies with the appropriate accounting standards and gives a true and fair view of the cash flows of the entity, and that their opinion has been formed on the basis of a sound system of risk management and internal control which is operating effectively.

For personal use only