



Parkway Minerals NL
ACN 147 346 334
Level 1, 675 Murray Street
West Perth WA 6005
PO Box 1088
West Perth WA 6872
Australia
T +61 8 9479 5386
parkwayminerals.com.au

ASX Announcement

05 November 2020

ASX: PWN
FSE: 4IP

COMPLETION OF KARINGA LAKES POTASH PROJECT PRE-FEASIBILITY STUDY (KLPP-PFS)

Highlights

PRE-FEASIBILITY STUDY

- The KLPP-PFS confirms the KLPP as a potentially attractive producer of high-quality, soluble grade, sulphate of potash (SOP) targeting key horticulture markets.
- Innovative aMES™ based flow sheet demonstrates potential (major improvement over scoping study), even for a relatively small-scale operation targeting annual SOP production of 40,000 tonnes, over an initial mine life of 20 years.
- aMES™ based development concept demonstrates highly efficient use of water.
- KEY FINANCIAL METRICS
 - Initial capital cost (CAPEX) of \$80.0 million, inclusive of all non-process infrastructure and indirect costs (which includes a contingency of \$6.7 million).
 - Production cost (OPEX) of \$293/tonne of SOP, ex-mine gate.
 - Strong cash generation potential, with estimated EBITDA margin of 54.4%, resulting in annual EBITDA of \$18.6 million.
 - Ungearing development of the KLPP would result in:
 - Project payback in approximately 5.5 years from first SOP production.
 - Post-Tax NPV_{8%} of \$80.15 million with an IRR of 20.4%.
- Significant additional opportunities to improve the financial performance of the project were identified, particularly in relation to non-process infrastructure.
- KLPP-PFS prepared by owners' team, supported by leading industry consultants, with Worley as study manager, through existing Global Strategic Cooperation Agreement.

MINERAL RESOURCE ESTIMATE

- Reporting Indicated Mineral Resource of 1,000,000 tonnes of potassium, with 580,000 tonnes of potassium hosted within eight lakes that are incorporated into the mine plan.
- The mine plan includes production of 430,000 tonnes of potassium, which is sufficient to underpin an initial mine life of 20 years, based on a scheduled production rate of 40,000 tonnes per annum of SOP.

Parkway Minerals NL (ASX: **PWN**) (“**Parkway Minerals**” or the “**Company**”) is pleased to provide the following update, incorporating the release of two major reports:

1. The Karinga Lakes Potash Project – Pre-Feasibility Study (KLPP-PFS), Summary Report, which incorporates the below report, as *Appendix A*;
2. The Karinga Lakes Potash Project – Sulphate of Potash Resource and Production Plan (KLPP-SOPRPP).

1. Karinga Lakes Potash Project – Pre-Feasibility Study (KLPP-PFS) Summary Report

The generalised development concept for the KLPP is outlined in *Figure 1*.

Figure 1: Generalised Development Concept Outlined in the KLPP-PFS

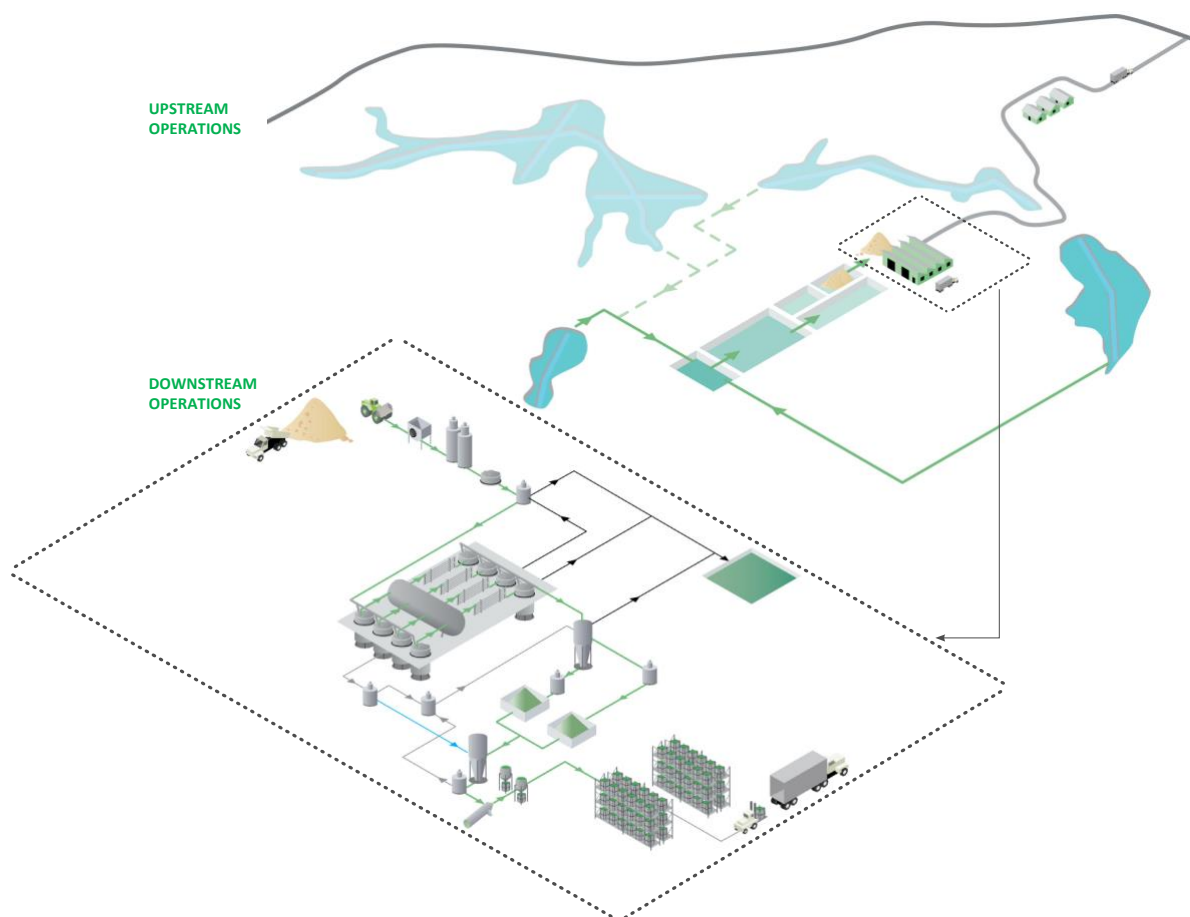

The attached KLPP-PFS Summary Report should be read in conjunction with the rest of this announcement, with particular attention given to the Important Information.

For personal use only

2. Karinga Lakes Potash Project – Sulphate of Potash Resource and Production Plan (KLPP-SOPRPP)

The resource utilisation plan for the KLPP underpinning the KLPP-PFS is outlined in *Figure 2*.

Figure 2: KLPP Mineral Resource Estimate - Resource Utilisation in Mine Plan

| Lake | Mineralisation Contained in Drainable Porosity | Indicated Mineral Resource contained in Total Porosity that meets reasonable prospects of economic extraction | Production |
|--------------------------------------|--|---|-------------------|
| | Potassium Tonnage | Potassium Tonnage | Potassium Tonnage |
| | (kt) | (kt) | (kT) |
| Lakes included in the mine plan (x8) | | | |
| Sub Total | 300 | 580 | 430 |
| Remaining Lakes (x16) | | | |
| Sub total | 220 | 430 | |
| Totals | 520 | 1000 | 430 |

The attached KLPP - Sulphate of Potash Resource and Production Plan should be read in conjunction with the rest of this announcement, with particular attention given to the Important Information.

The Mineral Resource estimate underpinning the production targets in this announcement were prepared by a competent person in accordance with the requirements of the JORC Code 2012.

Important Information

This announcement, including the, (1) KLPP-PFS Summary Report and the, (2) KLPP-SOPRPP, should be read in its entirety, with particularly consideration given to each of the following sections:

- Important Note
- Cautionary Statements, Risk Factors and Disclaimer
- Competent Persons Statement
- Forward Looking Statements

For personal use only

Commentary

Parkway Minerals – Managing Director, Bahay Ozcakmak commented:

“Completion of the KLPP-PFS represents a significant milestone for Parkway Minerals, as this study confirms our long-held belief, that our aMES™ technology, has the potential to transform the high-grade, but relatively small-scale potash resource at the KLPP, into a viable project. Notwithstanding the inherent challenges of developing a small-scale greenfield project in Central Australia, including the development of necessary non-process infrastructure (NPI) such as an access road and power station, the KLPP-PFS also highlights the many advantages of the aMES™ technology. The ability of the aMES™ based flow sheet to produce the intermediate product sylvite (MOP), in order to synthesise SOP, is an inherent advantage over SOP projects that need (or plan) to, purchase MOP as a process input. The KLPP-PFS also highlights the merits of our highly water efficient development concept, as a result of the aMES™ based process plant. Additionally, it also achieves very high potassium recoveries, representing a significant improvement over conventional technologies.”

“With these outstanding PFS results in hand, we will continue to engage with our JV partner, to determine the appropriate next steps for the KLPP. In addition to the KLPP, the KLPP-PFS provides Parkway Minerals with a strong foundation from which to progress commercial opportunities with other project developers/operators. In particular, those with existing operations which would benefit from the strategic application of the aMES™ technology. We have previously investigated the potential application of aMES™ technology for a range of projects, predominantly, in the energy and mining sectors. With the completion of the KLPP-PFS, we look forward to providing further details, as evaluations of these projects progress. On behalf of Parkway Minerals, I'd like to take this opportunity to thank the entire project team for delivering this breakthrough study, particularly our colleagues at Worley, for their continued support in assisting us unlock significant value from our innovative aMES™ technology.”

On behalf of Parkway Minerals NL.



Bahay Ozcakmak

Managing Director

This announcement and the attached reports have been authorised for release by Bahay Ozcakmak (MD) on behalf of the Board of Parkway Minerals NL.

Additional Information

For further information contact:

Bahay Ozcakmak

Managing Director

T: +61 414 596 007

E: bahay@parkwayminerals.com.au

Important Information

This announcement, including the, (1) *KLPP-PFS Summary Report* and the, (2) *KLPP-SOPRPP*, should be read in its entirety, with particularly consideration given to each of the following sections:

- Important Note
- Cautionary Statements, Risk Factors and Disclaimer
- Competent Persons Statement
- Forward Looking Statements

Important Note

Please refer to the assumptions, sensitivities, cautionary statements, risk factors and disclaimer in this announcement, as well as the relevant details in each of the KLPP-PFS Summary Report and KLPP-SOPRPP, as these may adversely impact upon the information, conclusions and forecasts outlined in this announcement.

Cautionary Statements, Risk Factors and Disclaimer

Certain statements in this study include estimates or future events that are forward-looking statements. They include indications of, and guidance on, future earnings, cash flow, costs and financial performance. Such forward-looking statements are provided as a general guide only and should not be relied on as a guarantee of future performance. When used in this report, words such as, but are not limited to, “could”, “planned”, “estimated”, “expect”, “intend”, “may”, “potential”, “should”, “projected”, “scheduled”, “anticipates”, “believes”, “predict”, “foresee”, “proposed”, “aim”, “target”, “opportunity”, “nominal”, “conceptual” and similar expressions are forward-looking statements. Although the expectations reflected in these forward-looking statements are believed to be reasonable, such statements involve risks and uncertainties, and no assurance can be given that actual results will be consistent with these forward-looking statements. Forward-looking statements are provided as a general guide only and should not be relied on as a guarantee of future performance as they may be affected by a range of variables that could cause actual results to differ from estimated results and may cause actual performance and financial results in future periods to materially differ from any projections of future performance or results expressed or implied by such forward-looking statements. There can be no assurance that actual outcomes will not materially differ from these forward-looking statements.

The contents of this study are also subject to significant risks and uncertainties that include but are not limited to those inherent in technology commercialisation, mine development and production, geological, mining, metallurgical and processing technical problems, the inability to obtain and maintain mine licenses, permits and other regulatory approvals required in connection with mining and processing operations, competition for among other things, capital, acquisitions of reserves, undeveloped lands and skilled personnel, incorrect assessments of the value of projects and acquisitions, changes in commodity prices and exchange rate, currency and interest rate fluctuations and other adverse economic conditions, the potential inability to market and sell products, various events which could disrupt

operations and/or the transportation of mineral products, including labour stoppages and severe weather conditions, the demand for and availability of transportation services, environmental, native title, heritage, taxation and other legal problems, the potential inability to secure adequate financing and management's potential inability to anticipate and manage the foregoing factors and risks. There can be no assurance that forward-looking statements will prove to be correct. Where the KLPP-JV partners, directors, officers, employees and/or consultants express or imply an expectation or belief as to future events or results, such expectation or belief is expressed in good faith and on a reasonable basis. No representation or warranty, express or implied, is made that the matters stated in this study will in fact be achieved or prove to be correct.

Competent Persons Statement

The information in this announcement that relates to Exploration Results and Mineral Resources for the Karinga Lakes Potash Project is based on, and fairly represents, information compiled by Mr Ben Jeuken, who is a member of the Australian Institute of Mining and Metallurgy and a member of the International Association of Hydrogeologists. Mr Jeuken is employed by Groundwater Science Pty Ltd, an independent consulting company. Mr Jeuken has sufficient experience, which is relevant to the style of mineralisation and type of deposit under consideration and to the activity, which they are undertaking to qualify as a Competent Person as defined in the 2012 Edition of the 'Australasian Code for Reporting of Exploration Results, Mineral Resources and Ore Reserves'. Mr Jeuken consents to the inclusion in the report of the matters based on his information in the form and context in which it appears.

Forward Looking Statements

As outlined above in the *Cautionary Statements, Risk Factors and Disclaimer* section, and on page 8 of this ASX announcement.

aMES™ Technology

The *activated Mineral Extraction System*, or **aMES™** is an innovative process technology that enables the treatment of concentrated brine solutions to recover a range of valuable compounds, reagents and fresh water. The technology utilises a proprietary multi-staged process incorporating novel membrane technology and is based on proprietary IP, incorporating patents, expertise and know-how acquired over more than a decade of intense process development.

Advantages of the aMES™ technology include:

- improvements in mineral recovery and product quality,
- opportunity for substantial project capex & opex savings,
- efficient use of energy and produces pure water as a by-product, and
- improved project footprint and environmental sustainability.

Ongoing collaboration with a number of brine project developers and operators has confirmed there are many applications where the aMES™ technology has the potential to deliver substantial value by enhancing existing flowsheets, in order to improve overall project performance.

Additional Information

www.parkwayminerals.com.au/ames-technology

iBC™ Technology

The *integrated Brine Causticization*, or **iBC™** is a patented process technology that simultaneously removes common impurities from waste brine streams and converts sodium carbonates and bicarbonates commonly found in coal seam gas (CSG) brines, into more soluble sodium hydroxide.

As a result of the causticization step, the iBC™ technology produces a purified brine suitable for downstream processing, including with the aMES™ technology, for the production of various salt products and industrial-grade sodium hydroxide.

Additional Information

<https://www.parkwayminerals.com.au/ibc-technology>

aMES™

Brine Processing Technology

Key Industries (Applications)

- Mining natural brine (salt lakes)
- Solution mining brine (potash)
- Refinery & industrial waste brine
- Wastewater treatment brine

Target Products (Produced)

- Potash (MOP/SOP/KMS)
- Lithium and magnesium salts
- Range of byproducts (B, Br, Ca, Co, Cu, I, Na, Ni, REE, Si, Sr)
- Reagents
- Water

iBC™

Brine Pre-Treatment Technology

Key Industries (Applications)

- Oil & gas waste brine (CSG)
- Wastewater treatment brine

Target Products (Produced)

- Sodium hydroxide concentrate
- Sodium chloride
- Byproducts (Ca, Mg, Si)

About Parkway Minerals

In October 2019, Parkway Minerals (ASX: PWN) completed a transformational transaction by acquiring an Australian unlisted public company, Consolidated Potash Corporation (CPC). Through CPC, Parkway Minerals acquired a minority interest in the Karinga Lakes Potash Project (KLPP) in NT Australia. The CPC transaction, also resulted in Parkway Minerals acquiring the innovative aMES™ technology, which has been developed to process a range of challenging brine streams from the mining industry, in order to recover valuable minerals, reagents as well as produce fresh water.

Given the significant market opportunities, Parkway Minerals is focused on commercialising a world-class technology portfolio to provide long-term sustainable solutions for processing complex brines, in the energy, mining and wastewater industries. In order to achieve this objective, Parkway Minerals is partnering with leading industry participants to provide, BPaaS – Brine Processing as a Solution™.

Strategic Investment

Parkway Minerals holds a strategic investment in Davenport Resources (ASX: DAV), which has successfully delineated a globally significant in-situ potash resource (in excess of 550 million tonnes of contained potash), at its South Harz project in Central Germany. Recently completed scoping studies have delivered excellent technical and economic results and provide Davenport Resources with an attractive opportunity to create and unlock substantial value.

Parkway Minerals is commercialising a world-class technology portfolio to provide long-term sustainable solutions for processing complex brines, in the energy, mining and wastewater industries.

Our mission is to collaborate with leading strategic partners to deliver:

BPaaS – Brine Processing as a Solution™

Forward-Looking Statements

This ASX Release may contain certain “forward-looking statements” which may be based on forward-looking information that are subject to a number of known and unknown risks, uncertainties, and other factors that may cause actual results to differ materially from those presented here. Where the Company expresses or implies an expectation or belief as to future events or results, such expectation or belief is expressed in good faith and believed to have a reasonable basis. Forward-looking information includes exchange rates; proposed or projected project or transaction timelines; uncertainties and risks associated with the advantages and/or performance of the Company’s projects and/or technologies; uncertainties and risks regarding the estimated capital and operating costs; uncertainties and risks regarding any envisaged timelines in relations to any results, milestones, partnerships, including but not limited to any milestones which may require obtaining approvals from third parties.

For a more detailed discussion of such risks and other factors, see the Company’s other ASX Releases. Readers should not place undue reliance on forward-looking information. The Company does not undertake any obligation to release publicly any revisions to any forward-looking statement to reflect events or circumstances after the date of this ASX Release, or to reflect the occurrence of unanticipated events, except as may be required under applicable securities laws.

Karinga Lakes Potash Project

Pre-Feasibility Study (KLPP-PFS) Summary Report

For personal use only

Karinga Lakes Potash Project PRE-FEASIBILITY STUDY

KLPP-PFS

For personal use only

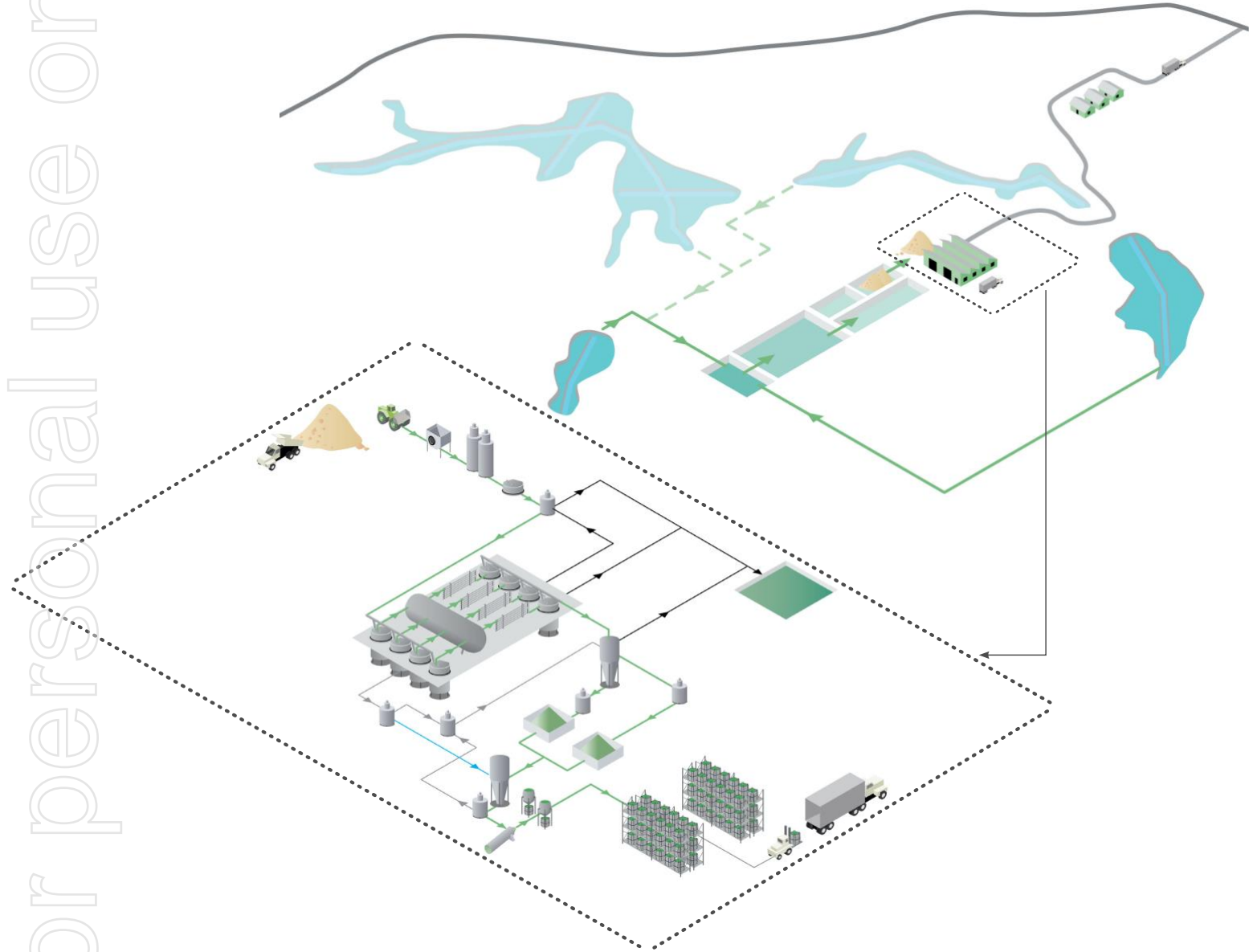

KLPP – JOINT VENTURE



SUMMARY REPORT
4 November 2020

Synopsis

The Karinga Lakes Potash Project (KLPP) located in Central Australia (N.T.), is owned through an unincorporated joint venture (KLPP-JV) between Verdant Minerals Ltd and Parkway Minerals NL (ASX: PWN). The KLPP has undergone extensive resource exploration and appraisal over a number of years, which has resulted in the delineation of a potassium resource potentially suitable for potash production. This pre-feasibility study (KLPP-PFS) outlines an innovative (aMES™ based) processing route which may be suitable for developing the KLPP. The KLPP development concept involves the processing of naturally occurring hypersaline brines from a series of salt lakes, in order to produce 40,000 tonnes per annum (tpa) of high-purity sulphate of potash (SOP), over an initial mine life of 20 years. The aMES™ technology is owned by Parkway Minerals NL, which also holds a 1% royalty (NSR) interest over the KLPP.

KLPP-PFS Basis of Preparation

On 8 May 2020, Parkway Minerals signed a Global Strategic Cooperation Agreement with Worley Services Pty Ltd (hereafter “Worley”) to commercialise the aMES™ technology. On 11 May 2020, Parkway Minerals announced the commencement of the KLPP-PFS, through collaboration with Worley as study manager and supported by leading industry consultants and a range of key equipment vendors.

ROLE IN KLPP-PFS



Study Manager



Preparation of Summary Report



KLPP – Joint Venture Partner



Mineral Resource Estimate and Production Plan



Review of Land Tenure and Environmental Studies, Social Impact & Permitting

KLPP-PFS – Summary Report

This report represents a summary of the KLPP-PFS

Disclaimer

*This report is provided on the basis that neither Parkway Minerals NL (the “Company”) nor its respective directors, officers, employees, representatives, partners, consultants and advisers, and its related bodies corporate, make any representation or warranty (express or implied) as to the accuracy, reliability, relevance or completeness of the material contained in this report. Nothing contained in this report is, or may be relied upon, as a promise, representation or warranty, whether as to the past or the future. Except for statutory liability, the Company hereby excludes, to the full extent of the law, all liability whatsoever (including in negligence) for any loss or damage which may be suffered by any person as a consequence of any information in this announcement or any error or omission there from. **This report should be read in conjunction with Chapter 15 (Risks - Cautionary Statements, Risk Factors and Disclaimer).***

For personal use only

Table of Contents

| | |
|--|-----------|
| 1. Executive Summary | 11 |
| 1.1 Introduction | 11 |
| 1.2 Mineral Resource Estimate..... | 11 |
| 1.3 Development Concept..... | 13 |
| 1.4 Key Financial Metrics..... | 14 |
| 2. Introduction | 16 |
| 2.1 History..... | 16 |
| 2.2 Project Description | 16 |
| 2.3 Reliance on Other Experts | 18 |
| 3. Climate, Weather and Site Conditions | 19 |
| 3.1 Climate Data | 19 |
| 3.2 Rainfall | 20 |
| 3.3 Evaporation..... | 20 |
| 3.4 Geotechnical Assessment..... | 21 |
| 4. Mineral Resource Estimate | 23 |
| 4.1 Project Description | 23 |
| 4.2 Sampling Techniques and Data | 24 |
| 4.3 Estimation and Reporting of Mineral Resources..... | 26 |
| 5. Production Plan..... | 34 |
| 5.1 Production Trench Design | 34 |
| 5.2 Brine Production Simulation..... | 34 |
| 5.3 Production Plan and Schedule..... | 37 |
| 6. Metallurgical Test Work Program..... | 41 |
| 6.1 Metallurgical Test Work Program..... | 41 |
| 6.2 Validation of the aMES™ Model..... | 48 |
| 6.3 Validation of the Process Model | 50 |
| 7. Pond Design | 51 |
| 7.1 Design Standards | 51 |
| 7.2 Pond Design Parameters | 51 |
| 7.3 Pond Walls Design | 52 |
| 7.4 Construction Materials | 55 |
| 8. Process Plant Design..... | 56 |
| 8.1 Overview & Basis of Design (BOD)..... | 56 |
| 8.2 Process Flow Diagram..... | 59 |
| 8.3 Mass Balance | 60 |
| 8.4 Energy Balance..... | 61 |
| 8.5 Water Balance | 62 |
| 9. Non-Process Infrastructure (NPI)..... | 63 |
| 9.1 Buildings, Amenities and Accommodation..... | 63 |

For personal use only

| | | |
|------------|--|------------|
| 9.2 | General Site Layout..... | 67 |
| 9.3 | Transport and Site Services | 69 |
| 9.4 | Mobile Plant and Equipment..... | 70 |
| 9.5 | Power..... | 75 |
| 9.6 | Fuel | 76 |
| 9.7 | Water | 77 |
| 9.8 | Wastewater Treatment and Reticulation..... | 77 |
| 10. | Marketing Studies | 79 |
| 10.1 | Product Specification..... | 79 |
| 10.2 | General Marketing Strategy | 79 |
| 11. | Economic Evaluation | 83 |
| 11.1 | Capital Cost Estimate..... | 83 |
| 11.2 | Operating Cost Estimate..... | 85 |
| 11.3 | Financial Analysis | 86 |
| 11.4 | Next Steps & Funding | 89 |
| 12. | Land Tenure | 90 |
| 12.1 | Overview | 90 |
| 12.2 | Tenement Consolidation Process | 90 |
| 12.3 | Tenement Status in Relation to Mine Plan..... | 91 |
| 13. | Environmental Studies, Social Impact and Permitting | 93 |
| 13.1 | Introduction | 93 |
| 13.2 | Environmental Impact Assessment Requirements | 93 |
| 13.3 | Heritage & Exclusion Areas..... | 94 |
| 13.4 | Licence & Permits | 94 |
| 14. | Project Implementation..... | 96 |
| 14.1 | Project Delivery Model..... | 96 |
| 14.2 | Indicative Project Schedule | 96 |
| 14.3 | Manning Resourcing | 97 |
| 14.4 | Mobile Equipment | 97 |
| 15. | Risks | 98 |
| 15.1 | Cautionary Statements, Risk Factors and Disclaimer | 98 |
| 15.2 | Risks Identification..... | 98 |
| 15.3 | Risk Mitigation Strategies..... | 99 |
| 16. | Forward Work | 100 |
| 16.1 | Geotechnical Investigations..... | 100 |
| 16.2 | LiDAR Survey and Topographical Investigations | 100 |
| 16.3 | Metallurgical Test Work | 100 |
| 16.4 | Potential Process Improvements..... | 100 |
| 16.5 | Water Resources (Bore Field)..... | 101 |
| 16.6 | Trial Mining..... | 101 |
| 17. | Appendices | 102 |
| | Important Note | 102 |

For personal use only

Appendices

Appendix A. Karinga Lakes Potash Project – Sulphate of Potash Resource and Production Plan

For personal use only

List of Tables

Table 1.1. Karinga Lakes Potash Project - Mineral Resource Estimate 12

Table 3.1. Temperature Data for KLPP 19

Table 3.2. Design Temperature Data 20

Table 3.3. Summary of average monthly rainfall (mm/month) at the KLPP (Jan 1975 – Jun 2020) 20

Table 3.4. Summary of Monthly Morton Lake Evaporation Data (Jan 1975 – Jun 2020) 21

Table 4.1. Source Data Sets 25

Table 4.2. Mineral Tonnage – Drainable Porosity 30

Table 4.3. Mineral Resource Estimate – Total Porosity 32

Table 5.1. Brine Production Model Properties 35

Table 5.2. Production Simulation 35

Table 5.3. Production Summary 36

Table 5.4. Potassium Production Summary 38

Table 5.5. Resource Utilisation 40

Table 7.1. Pond Weirs & Culvert Dimensions 54

Table 8.1. Composition of Potassium Enriched Mixed Salts Harvested from the KLPP 58

Table 8.2. Mass Balance Summary 61

Table 8.3. Energy Balance Summary 61

Table 8.4. Water Balance Summary 62

Table 8.5. Efficiency of Water Use 62

Table 9.1. Key NPI Design Criteria 64

Table 9.2. Utilities Services 68

Table 9.3. Summary of Mobile Plant and Equipment (permanent on site) 71

Table 10.1. Soluble SOP Product Specification – Targeted by KLPP 79

Table 12.1. KLPP Exploration Licence Retention Summary 90

Table 12.2. KLPP Exploration Licence Application Summary 91

For personal use only

List of Figures

| | |
|---|----|
| Figure 1.1. Karinga Lakes Potash Project – Proposed Trench Layout | 12 |
| Figure 1.2. Water Intensity (m ³ of water per tonne of SOP production)..... | 13 |
| Figure 1.3. KLPP Cost Estimate Comparison (CAPEX & OPEX, 2014 Scoping Study compared to 2020 PFS) ... | 15 |
| Figure 2.1. KLPP Development Concept | 17 |
| Figure 3.1. KLPP Proposed Site Layout | 22 |
| Figure 5.1. Production Schedule – Potassium Production | 37 |
| Figure 6.1. Potassium Extraction Related Images | 45 |
| Figure 6.2. Brine Processing Related Images | 46 |
| Figure 6.3. SOP Synthesis Related Images..... | 48 |
| Figure 6.4. KLPP Intermediate Products & Associated XRD Profiles | 49 |
| Figure 7.1. Evaporation & Crystallisation Pond Site Layout | 52 |
| Figure 7.2. Pond Layout Schematic | 53 |
| Figure 7.3. Typical Weir Platform Installation for Ponds | 54 |
| Figure 8.1. KLPP Site Location | 56 |
| Figure 8.2. KLPP Generalised Site Schematic..... | 57 |
| Figure 8.3. KLPP Downstream Processing Plant PFD (Simplified) | 60 |
| Figure 9.1. Typical Maintenance Workshop Area | 66 |
| Figure 9.2. Generalised Site Layout Plan | 67 |
| Figure 9.3. Typical Containerised Gas Fired Engine & Cogeneration (Heat-Recovery) Circuit..... | 76 |
| Figure 9.4. Typical Bioreactor WWTP..... | 78 |
| Figure 10.1. Standard SOP Prices in Key Markets (2010-2020)..... | 80 |
| Figure 11.1. KLPP CAPEX Breakdown | 84 |
| Figure 11.2. KLPP OPEX Breakdown (Annual) & KLPP OPEX Breakdown (\$/t SOP) | 86 |
| Figure 11.3. KLPP Sensitivity Analysis (Post-Tax NPV)..... | 88 |
| Figure 11.4. KLPP Cost Estimate Comparison (CAPEX & OPEX, 2014 Scoping Study compared to 2020 PFS) . | 89 |
| Figure 12.1. KLPP Exploration Licence Map Extract from STRIKE | 92 |
| Figure 14.1. Indicative Project Schedule..... | 96 |

Definitions

| | |
|----------|---|
| AAPA | Aboriginal Areas Protection Authority |
| AHD | Australian Height Datum |
| AISC | All-In Sustaining Cost |
| aMES™ | activated Mineral Extraction System |
| ARENA | Australian Renewable Energy Agency |
| ASX | Australian Securities Exchange |
| AWT | Activated Water Technologies |
| BOD | Basis of Design |
| BOM | Bureau of Meteorology |
| BWRO | Brackish Water Reverse Osmosis |
| CAPEX | Capital Expenditure |
| CHP | Combined Heat & Power |
| CICCC | Changsha Design & Research Institute of Ministry of Chemical Industry |
| CNG | Compressed Natural Gas |
| CPC | Consolidated Potash Corporation |
| CRU | Leading consulting group |
| DEM | Digital Elevation Model |
| DFS | Definitive Feasibility Study |
| DMIRS | Department of Mines, Industry Regulations and Safety |
| EBITDA | Earnings Before Interest, Tax, Depreciation & Amortisation |
| EIA | Environmental Impact Assessment |
| EL | Exploration Licence |
| ELA | Exploration Licence Application |
| ELR | Exploration Licence in Retention |
| EPC | Engineering, Procurement, Construction (contractor) |
| EPCM | Engineering, Procurement, Construction Management (service provider) |
| FAT | Factory Acceptance Testing |
| FID | Final Investment Decision |
| FTE | Full-Time Equivalent |
| ICP | Inductively Coupled Plasma mass spectrometry |
| ILUA | Indigenous Land Use Agreement |
| IRR | Internal Rate of Return |
| ISE | Ion Selective Electrode |
| KLPP | Karinga Lakes Potash Project |
| KLPP-JV | Karinga Lakes Potash Project – Joint Venture |
| KLPP-PFS | Karinga Lakes Potash Project – Pre-Feasibility Study |
| KMS | Kalium (potassium) Magnesium Sulphate |
| LBS | Lake-Bed Sediment |
| LiDAR | Light Detection And Ranging |
| LOM | Life of Mine |

| | |
|-------|--|
| LPG | Liquefied Petroleum Gas |
| LPS | Low-Pressure Steam |
| MHW | engineering services provider |
| MCP | Module Control Panel |
| MIP | Module Interface Panel |
| ML | Mining Licence |
| MOP | Muriate of Potash |
| MOU | Memorandum of Understanding |
| NAIF | Northern Australia Infrastructure Facility |
| NPI | Non-Process Infrastructure |
| NPV | Net Present Value |
| NSR | Net Smelter Royalty |
| NTEPA | Northern Territory Environmental Protection Agency |
| NTMA | Native Title Mining Agreement |
| O&M | Operations & Maintenance |
| OEM | Original Equipment Manufacturer |
| OPEX | Operational Expenditure |
| PEMS | Potassium Enriched Mixed Salts |
| PFD | Process Flow Diagram |
| PFS | Pre-Feasibility Study |
| PWN | Parkway Minerals NL |
| QA | Quality Assurance |
| QC | Quality Control |
| SILO | Scientific Information for Land Owners |
| SOP | Sulphate of Potash |
| SOPM | Sulphate of Potash Magnesia |
| TDS | Total Dissolved Solids |
| TSF | Tailings Storage Facility |
| TSS | Total Suspended Solids |
| WTP | Water Treatment Plant |
| WWTP | Waste-Water Treatment Plant |
| XRD | X-Ray Diffraction |

Units

| | |
|----|-----------------|
| °C | degrees Celsius |
| cm | centimetre |
| ft | feet |
| GJ | gigajoule |
| GL | gigalitre |

For personal use only

| | |
|---------------------|----------------------------|
| g | gram |
| ha | hectare |
| kg | kilogram |
| kL | kilolitre |
| km | kilometre |
| km ² | square kilometre |
| kt | kilo tonnes |
| kW | kilowatt |
| kWh _(e) | kilowatt hour – electrical |
| kWh _(th) | kilowatt hour – thermal |
| L | litre |
| m | metre |
| m ² | square metres |
| m ³ | cubic metres |
| mbarg | millibar gauge |
| mm | millimetre |
| ML | megalitre |
| MW _(e) | megawatt - electrical |
| MW _(th) | megawatt - thermal |
| t | tonnes |
| tph | tonnes per hour |
| tpa | tonnes per annum |
| V | Volt |
| yr | year |

Currency

| | |
|-----|-----------------------|
| AUD | Australian dollars |
| USD | United States dollars |

NOTE: Unless stated otherwise, all amounts outlined in this report refer to AUD, Australian Dollars.

1. Executive Summary

1.1 Introduction

The Karinga Lakes Potash Project (KLPP), represents an attractive opportunity to potentially develop a specialised brine mining operation, to produce a high-quality, soluble grade, sulphate of potash (SOP) product, targeting key domestic markets, in Australia. As the most advanced Australian potash project outside of Western Australia, the KLPP is more proximal to key horticulture markets of Eastern Australia, compared to SOP project proponents in Western Australia.

The KLPP covers an area of approximately 1,100km², approximately 230km to the south west of Alice Springs in the Northern Territory, Australia. The production of various salt products from the brine resources in the vicinity of the KLPP was proposed as early as the late 1980's. More recently, the KLPP project operator (Verdant Minerals) published a scoping study in 2014, which was followed by a more recent scoping study in early 2019 (unpublished), based on a more innovative process route, incorporating the aMES™ technology. In contrast to prior studies, the aMES™ based process route, provided sufficient encouragement for the project operator and Parkway Minerals to commence a pre-feasibility study (KLPP-PFS) as first announced on 11 May 2020¹. Parkway Minerals assembled an integrated project team, led by study manager Worley Services Pty Ltd, hereafter Worley, supported by leading industry consultants and a range of key equipment vendors.

1.2 Mineral Resource Estimate

This section should be read in conjunction with the *Karinga Lakes Potash Project (KLPP) Sulphate of Potash Resource and Production Plan*, which is provided in *Appendix A* of this report, with particular attention given to i) the basis of preparation, ii) the limitations of any conclusions and/or findings, and iii) *Section 5*, the *Competent Persons Statement*.

Based on extensive historical resource evaluation studies at the KLPP, as part of this study, an updated mineral resource estimate was prepared. Of the 24 lakes which constitute the KLPP, only 8 lakes proximal to the proposed SOP process plant location, were included in the mine plan (trench locations outlined in *Figure 1.1*). The updated Mineral Resource Estimate determined that these 8 lakes host an Indicated Mineral Resource of 580,000t of potassium; of this, the production schedule over the 20 year mine plan incorporates mining 430,000t of potassium (see *Table 1.1*).

The estimated production profile from each lake has been incorporated into a production schedule, as part of the proposed mine plan. The basis for the schedule is based on the net annual production of 40,000t of SOP, from a brine feed containing 42,000t of SOP (18,843t, equal to 44.87% of the SOP, is potassium). On this basis, the 430,000t of potassium production (as outlined in *Table 1.1*) is sufficient to underpin an initial mine life of 20 years. It may be possible to potentially increase the production profile and/or extend mine

¹ Parkway Minerals ASX Announcement, [11 May 2020](#).

life, through the conversion of additional mineral resources into the mine plan, as well as delineating additional mineral resources, as described in *Chapters 4 & 5*.

Table 1.1. Karinga Lakes Potash Project - Mineral Resource Estimate

| Lake | Mineral Resource Contained in Drainable Porosity | Indicated Mineral Resource contained in Total Porosity that meets reasonable prospects of economic extraction | Production |
|---------------------------------|--|---|----------------|
| Lakes included in the mine plan | K Tonnage (kt) | K Tonnage (kt) | K Tonnage (kt) |
| Miningere | 67 | 139 | 122 |
| Miningere West | 22 | 48 | 36 |
| Minskin | 14 | 29 | 29 |
| Skinny | 19 | 41 | 27 |
| Lyndavale West | 80 | 126 | 92 |
| Curtin Boundary | 24 | 54 | 35 |
| Swansons | 46 | 78 | 51 |
| Swansons North | 31 | 65 | 47 |
| Sub Total | 300 | 580 | 430 |

Note: The Indicated Mineral Resource is reported inclusive of the Production Tonnage. Totals are rounded to two significant figures.

Figure 1.1. Karinga Lakes Potash Project – Proposed Trench Layout

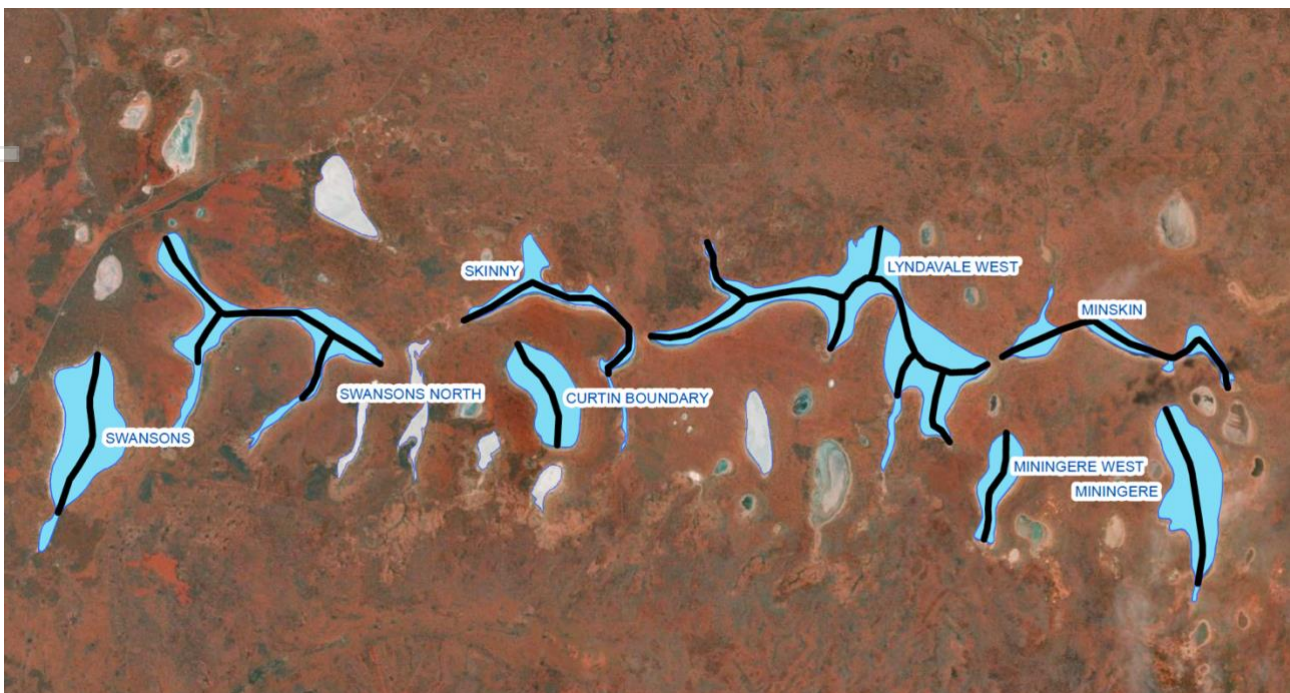

1.3 Development Concept

The KLPP development concept developed in this study, involves the processing of naturally occurring hypersaline brines from a series of salt lakes, in order to produce 40,000 tonnes per annum (tpa) of high-purity sulphate of potash (SOP), over an initial mine life of 20 years. The development concept is divided into two broad areas of operation, upstream and downstream operations (refer *Figure 2.1*):

- **Upstream Operations** – consist of excavated trenches in a series of salt lakes, to channel the natural brines into the evaporation and crystallisation pond network, where the end product, is a potassium enriched mixed salt (PEMS).
- **Downstream Operations** – involves the precise processing of the potassium enriched mixed salts from the upstream operations, in a processing plant, incorporating the innovative aMES™ based technology, in order to produce a high-purity SOP product.

A number of significant advantages of the proposed KLPP-PFS development concept have been established through this study, including:

- **Strong Financial Performance** - Despite the relatively small-scale of the project which would ordinarily be considered sub-economic, the development concept outlined in the KLPP-PFS appears to be financially attractive.
- **High Potassium Recoveries & Grade** - The unconventional processing route based on the aMES™ technology is capable of achieving high potassium recoveries.
- **Efficient Water Use** - As the aMES™ technology recovers freshwater during the processing of brines, the development concept outlined in this study, is highly efficient, in terms of water use. In comparison to other major SOP projects, the KLPP-PFS envisages a water use intensity of approximately half that of the peer group (refer *Figure 1.2*), with a realistic pathway to potentially reducing the intensity of water use, by approximately half again.

Figure 1.2. Water Intensity (m^3 of water per tonne of SOP production)

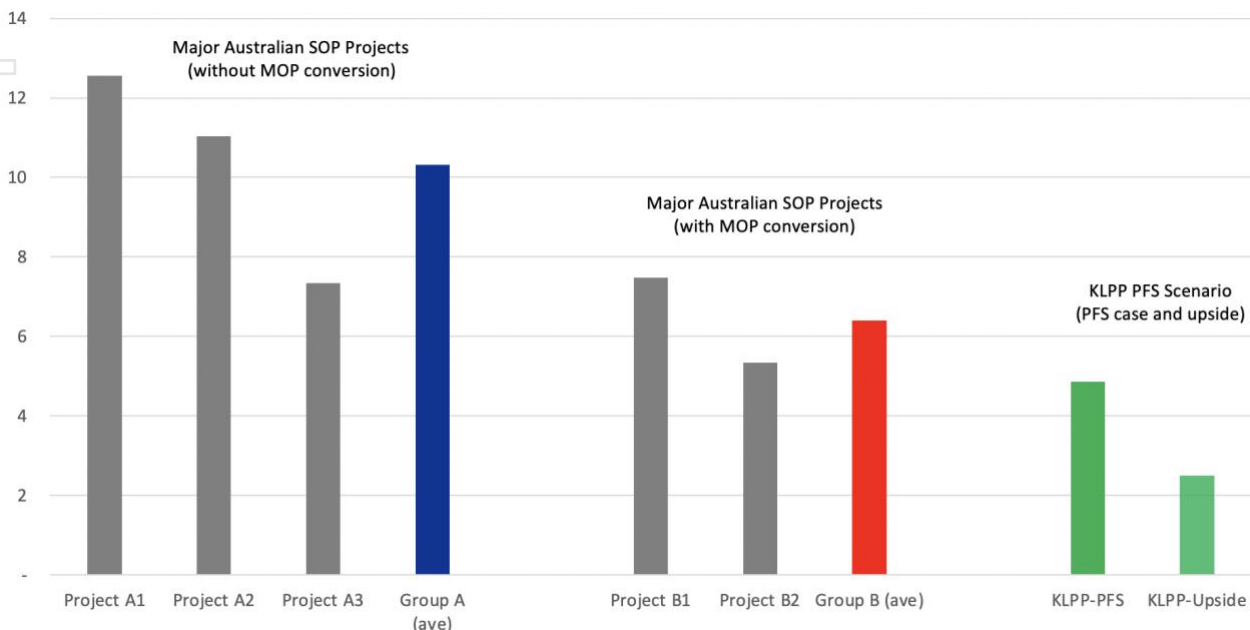

1.4 Key Financial Metrics

This report investigated the potential advantages of the proposed KLPP development concept, through a range of detailed studies, including the development of a project cost estimate. The project cost estimate was developed to a Class 4 level and was used as the basis for performing a range of financial evaluations, as outlined in *Chapter 11*.

Key Findings

- Upfront capital cost of \$80.0 million for initial 40,000tpa SOP production capacity, inclusive of all infrastructure, indirects, owners' costs including \$6.7 million in contingency:
 - Production cost (OPEX) of \$293/tonne of SOP, ex-mine gate, or \$391/tonne delivered to either Adelaide in South Australia, or other proximal regional markets.
 - Strong cash generation potential, with estimated EBITDA margin of 54.4%, resulting in annual EBITDA of \$18.6 million.
 - Ungeared development of the KLPP would result in:
 - Project payback in approximately 5.5 years from first SOP production.
 - Post-Tax NPV_{8%} of \$80.1 million with an IRR of 20.4%, after tax.
- These financial parameters do not include any form of financial gearing, which depending on available funding costs and corresponding conditions, may improve forecast financial returns, further.
- Significant opportunities to improve the financial performance of the project have been identified, particularly in relation optimising the design and procurement of non-process infrastructure, as well as, potentially being able to offset certain capital expenditures through support from a number of government agencies², including ARENA and or NAIF.
- The aMES™ based KLPP-PFS scenario compares favourably with conventional process routes, including historical studies performed on the KLPP.

Comparison to 2014 KLPP Scoping Study

In December 2014, KLPP-JV partner Verdant Minerals (formerly Rum Jungle Resources), delivered a scoping study for the KLPP³. The 2014 scoping study outlined a 125,000tpa SOP production scenario ("Scenario 1"), with estimated total CAPEX of \$340 million (in 2014 dollars). The CAPEX and OPEX numbers for this scenario have been indexed to 2020 dollars, and benchmarked against the KLPP-PFS study, in order to demonstrate the relative cost estimates, as outlined in *Figure 1.3*.

It should be noted there are a number of significant differences between the 2014 scoping study scenario and the KLPP-PFS development concept. One of the major differences is that the 2014 scenario contemplated a much larger development, consisting of 125,000tpa of SOP production, compared to the aMES™ based KLPP-PFS scenario of a more modest 40,000tpa of SOP production. The smaller development

² No formal discussions have been conducted with either ARENA or NAIF in relation to the KLPP, as of the date of this report.

³ Rum Jungle Resources, Karinga Lakes Potash Scoping Study, [ASX Release](#) 22 December 2014.

will require similar non-process infrastructure, such as roads which creates a proportionately higher burden for the smaller development envisaged in the KLPP-PFS, compared to the 2014 scoping study scenario. Notwithstanding the diseconomies of scale, the KLPP-PFS development concept compares favourably, with a lower OPEX profile, and a significantly lower CAPEX profile. A larger scale development of the KLPP-PFS development concept could reasonably be expected to achieve further improvements, however these are yet to be quantified and will be explored further during later stages of project evaluation.

Figure 1.3. KLPP Cost Estimate Comparison (CAPEX & OPEX, 2014 Scoping Study compared to 2020 PFS)

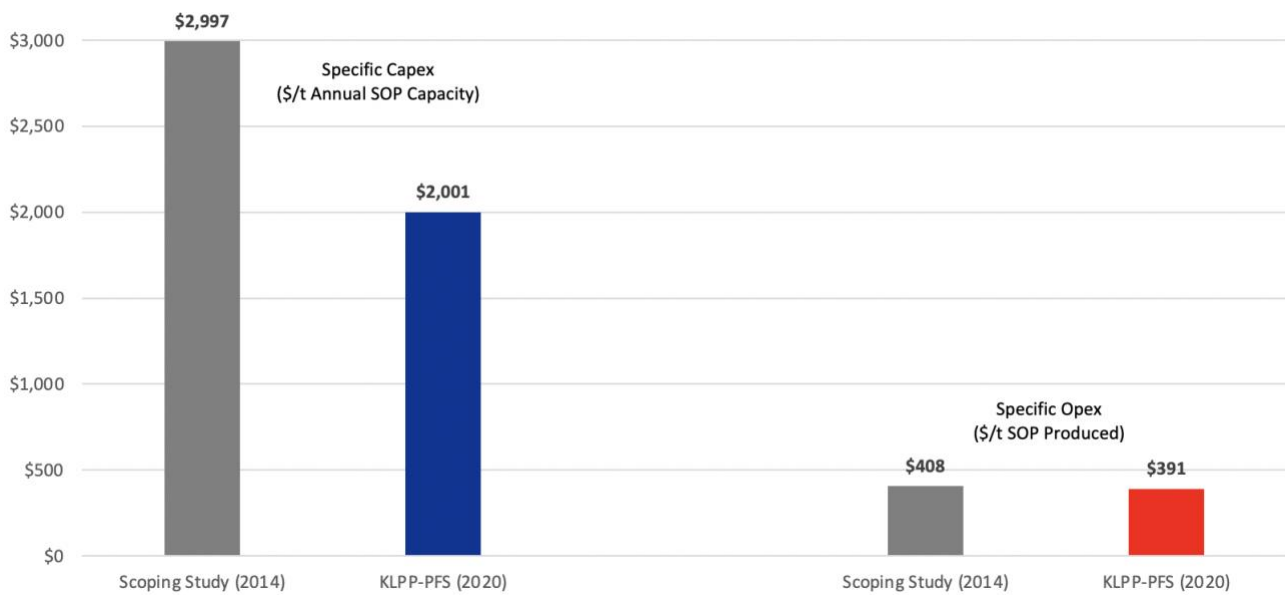

2. Introduction

2.1 History

The Karinga Lakes Potash Project (KLPP) covers an area of approximately 1,100km², in the Northern Territory. The KLPP has been the subject of extensive evaporite mineral exploration, including potash mineral exploration, since as early as the 1980's. The most recent project operator, Verdant Minerals has performed extensive resource exploration and appraisal related activities at the KLPP since 2010.

On the 10th of August 2017, Activated Water Technologies and Consolidated Potash Corporation (AWT and CPC, respectively) entered into an earn-in agreement with Verdant Minerals. Following the delivery of a successful scoping study for the KLPP based on AWT's aMES™ technology, on the 7th of February 2019, CPC acquired an initial 15% interest in the KLPP, and established an unincorporated joint venture with Verdant Minerals. Later in 2019, through a series of corporate transactions, on the 17th of September 2019, Parkway Minerals NL (ASX: PWN) completed the acquisition of both AWT and CPC, resulting in two key outcomes:

- Parkway Minerals became the owner of the aMES™ technology.
- Parkway Minerals (through its subsidiaries) became Verdant Minerals' JV partner for the KLPP.

Additional details about historical activity at the KLPP can be found in the following sections.

- Mineral resource exploration and appraisal activity, refer to *Chapter 4*.
- Metallurgical test work, refer to *Chapter 6*.

2.2 Project Description

Introduction

The KLPP, represents an attractive opportunity to potentially develop a specialised mining operation, to produce a high-quality, soluble grade, sulphate of potash (SOP) fertiliser product, targeting key domestic markets in Australia. As the most advanced potash project outside of Western Australia, the KLPP is more proximal to key horticulture markets of Eastern Australia, compared to SOP project proponents in Western Australia.

Development Concept

The KLPP development concept involves the processing of naturally occurring hypersaline brines from a series of salt lakes, in order to produce 40,000 tonnes per annum (tpa) of high-purity sulphate of potash (SOP), over an initial mine life of 20 years. The development concept is divided into two broad areas of operation, upstream and downstream operations, as illustrated in *Figure 2.1*.

Figure 2.1. KLPP Development Concept

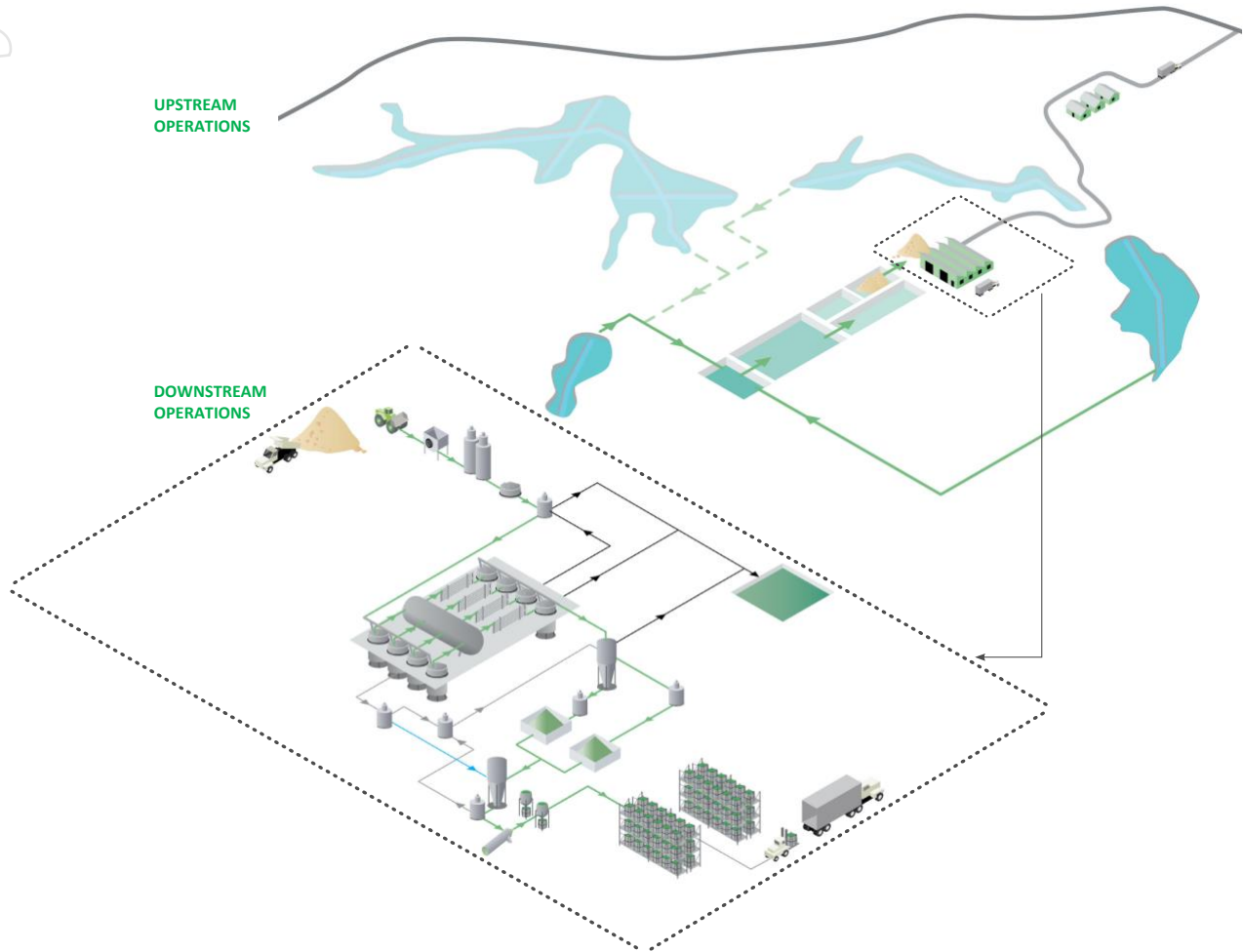

Upstream Operations – consist of excavated trenches in a series of salt lakes, to channel the natural brines into the evaporation and crystallisation pond network, where the end product, is a potassium enriched mixed salt. These salts are periodically harvested and stockpiled beside the process plant, ready for processing in the downstream operations.

Further details regarding upstream operations at the KLPP are provided throughout this report, including in the following sections:

- Chapter 3 – Climate, Weather & Site Conditions.
- Chapter 4 – Mineral Resource Estimate.
- Chapter 5 – Production Plan.
- Chapter 7 – Pond Design.

Downstream Operations – involve the precise processing of the potassium enriched mixed salts from the upstream operations, in a processing plant, incorporating the innovative aMES™ based technology. During

For personal use only

processing, two intermediate salts are produced, which are subsequently reacted onsite, to produce a high-purity SOP product, ready for dispatch to key domestic markets.

Further details regarding downstream operations at the KLPP are provided throughout this report, including in the following sections:

- *Chapter 6 – Metallurgical Test Work Program.*
- *Chapter 8 – Process Plant Design.*

Other Operations – in addition to upstream and downstream operations at the KLPP, the other key area of operations relates to non-process infrastructure (NPI). Further details relating to NPI at the KLPP is presented in *Chapter 9*.

Project Ownership

The Karinga Lakes Potash Project is currently owned by an unincorporated joint venture, with the following ownership interests:

- 85% owned by Verdant Minerals Ltd (and related entity Territory Potash PL), as project operator.
- 15% owned by Parkway Minerals NL (through Consolidated Potash Corporation Limited), as project partner.

Through the KLPP joint venture agreement (KLPP-JVA), and subsequent agreements, Parkway Minerals may acquire an additional 25% equity interest in the KLPP-JV, by investing a further \$2 million to advance the KLPP. The completion of the updated mineral resource estimate (*Chapters 4 & 5*) and the preparation of the KLPP-PFS amongst other costs, form eligible expenditure under the KLPP-JV. Whilst accounts for the KLPP have not been finalised as of the date of this report, it is anticipated that Parkway Minerals will have met its eligible expenditure obligations to acquire the additional 25% project interest (40% total interest), before the end of 2020 or in early 2021. As Parkway Minerals is a publicly listed company on the Australian Securities Exchange (ASX), Parkway Minerals will immediately make an ASX announcement once it has confirmed that it has moved to a 40% interest in the KLPP-JV.

Other

The KLPP historically consisted of 7 exploration licences (EL's) covering 1,081km². In order to reduce administrative costs associated with managing seven EL's and to simplify dealings with stakeholders, in September 2019, Verdant Minerals commenced a tenement consolidation process, with the objective of reducing the number of EL's from seven to three, to better match pastoral lease boundaries.

Further details about land tenure is outlined in *Chapter 12*, with further details provided in *Section 12.2 – Tenement Consolidation Process*.

2.3 Reliance on Other Experts

Preparation of the KLPP-PFS was delivered through an integrated team led by Worley, with cooperation from Parkway Minerals, Verdant Minerals and numerous consultants, specialists and equipment vendors.

3. Climate, Weather and Site Conditions

This chapter outlines the natural elements and their impact on the design, construction and performance of the KLPP. This chapter is an extract of a more detailed study performed by Worley, investigating the following key elements:

- Climate Data (i.e. evaporation, rainfall, wind speed and direction).
- Geotechnical Data (e.g. seepage expressed as permeability of soils, materials of construction, constructability, materials of construction, hydrogeology, geology, groundwater, seismic, etc.).

3.1 Climate Data

As the KLPP requires large-scale solar evaporation (as outlined in *Chapter 7*), key climatic variables relating to temperature, evaporation rates and rainfall, amongst others, are important considerations, in the effective design and operation of a successful brine-based potash project.

The climate in the KLPP area is arid with average annual rainfall of only 225 mm, which occurs mostly during the warm summer months, which usually give way to relatively mild winters.

3.1.1 Bureau of Meteorology (BOM) Data

As climate data for the specific KLPP project area is not available, data has been extrapolated from the nearby Bureau of Meteorology (BOM) Weather Stations at Curtin Springs and Erldunda, approximately 75km and 116km from the proposed KLPP site, respectively.

Temperature data from the Australian Bureau of Meteorology for Karinga (Latitude-25.3° S, Longitude 132.20° E, and elevation 490 m) is outlined in *Table 3.1* and has been used as the basis for design the KLPP plant facilities (*Table 3.2*).

Table 3.1. Temperature Data for KLPP

| Parameter | Jan | Feb | Mar | Apr | May | Jun | Jul | Aug | Sep | Oct | Nov | Dec | Year |
|-------------------------|-----|-----|-----|-----|-----|-----|-----|-----|-----|-----|-----|-----|------|
| T _{min} °C | 22 | 22 | 19 | 14 | 9.0 | 5.2 | 4.3 | 6.1 | 11 | 15 | 18 | 21 | 14 |
| T _{max} °C | 38 | 37 | 34 | 29 | 24 | 20 | 21 | 24 | 28 | 32 | 35 | 36 | 30 |
| T _{mean} °C | 30 | 29 | 26 | 22 | 16 | 13 | 12 | 15 | 19 | 23 | 27 | 29 | 22 |
| T _{Lowest} °C | 18 | 19 | 15 | 10 | 3.6 | 1.4 | 0.0 | 2.4 | 6.9 | 11 | 15 | 19 | 0.0 |
| T _{Highest} °C | 38 | 40 | 37 | 34 | 28 | 24 | 26 | 28 | 33 | 36 | 38 | 41 | 41 |

Table 3.2. Design Temperature Data

| Item | Operating Parameters |
|----------------------------|---|
| Temperature design maximum | 50°C (with solar radiation can go up to 70°C for metal enclosures, black poly or tanks) |
| Temperature design minimum | 0°C |

3.2 Rainfall

In the vicinity of the KLPP, rains occur predominately in the summer with rainfall associated with tropical lows including cyclones and ex-tropical cyclones. Winter rains are typically the result of the northern extent of large southern fronts. The following rainfall data (*Table 3.3*) for the KLPP region since 1975 is sourced from the Scientific Information for Land Owners (SILO), a Queensland Government database, with the data for the Grid point (at the Project site), derived from the proximal Station locations (Curtin Spring & Erldunda).

Table 3.3. Summary of average monthly rainfall (mm/month) at the KLPP (Jan 1975 – Jun 2020)

| Month | Jan | Feb | Mar | Apr | May | Jun | Jul | Aug | Sep | Oct | Nov | Dec | Year |
|--------|-----|-----|-----|-----|-----|-----|-----|-----|-----|-----|-----|-----|------|
| Avg mm | 28 | 27 | 31 | 11 | 16 | 11 | 10 | 6 | 10 | 18 | 24 | 33 | 225 |
| Med mm | 21 | 8 | 6 | 2 | 2 | 2 | 1 | 1 | 2 | 5 | 20 | 18 | 199 |
| Min mm | 0 | 0 | 0 | 0 | 0 | 0 | 0 | 0 | 0 | 0 | 0 | 0 | 32 |
| Max mm | 202 | 230 | 288 | 92 | 103 | 123 | 63 | 59 | 80 | 122 | 105 | 170 | 650 |

3.3 Evaporation

As measured pan evaporation does not exist for the KLPP, again, the BOM and SILO data were averaged to estimate the evaporation rate for the purposes of performing the KLPP-PFS. The Net Morton Lake Evaporation Rate design inputs of 1,595mm/year or 4.37mm/day, as outlined in *Table 3.4*, were used for the basis of performing pond sizing for the KLPP.

Table 3.4. Summary of Monthly Morton Lake Evaporation Data (Jan 1975 – Jun 2020)

| Month | Morton Lake Evaporation (mm/month) | Rainfall (mm/month) | Net Morton Lake Evaporation (mm/month) |
|----------------|------------------------------------|---------------------|--|
| January | 226 | 28 | 198 |
| February | 187 | 27 | 160 |
| March | 177 | 31 | 146 |
| April | 127 | 11 | 116 |
| May | 90 | 16 | 74 |
| June | 69 | 11 | 58 |
| July | 81 | 10 | 71 |
| August | 111 | 6 | 105 |
| September | 146 | 10 | 136 |
| October | 187 | 18 | 169 |
| November | 201 | 24 | 177 |
| December | 218 | 33 | 185 |
| Annual | 1820 | 225 | 1595 |
| Average | 152 | 19 | 133 |

3.4 Geotechnical Assessment

3.4.1 Desktop Geotechnical Study

Worley’s Advisian Geoscience Group was engaged to produce a geotechnical desktop report for the KLPP. The geotechnical report forms an appendix in the complete version of the KLPP-PFS and was used to provide the input data for design of the pond walls and general site construction aspects for civil and earthworks in the processing plant, amenities, facilities, accommodation camp and access roads.

Information and data provided for general site conditions for the KLPP has been limited, due to:

- Limited topographical data and information was available for the project area, with 5m AHD contours the best available information. As no other current topographical information is available, this will need to be sourced in future phases of this project, as outlined in *Chapter 16*.
- Absence of LiDAR information available for this area.
- A site visit to the KLPP has not been conducted, due to COVID-19 restrictions.

3.4.2 Site location

The KLPP site is located along a chain of dry salt lakes and is located within the Central Australian Groundwater Discharge Zone, the remnants of a paleo-drainage system that is recharged via a regional groundwater system. The site is accessed by unsealed tracks via the Lasseter Highway.

3.4.3 Site Description

The KLPP site consists of two separate areas, namely the study area and the site access road. The study area comprises a rectangular-shaped area approximately 7.5km by 3.5km in size bounded to the east by Lake Mingere, that includes the proposed ponds, process plant, power station, fuel storage area, water utilities, laydown area and product storage area.

The proposed accommodation area is located approximately 6km to the north-northeast of the ponds and process plant, adjacent to the site access road. As outlined in *Figure 3.1*, the site access road is approximately 30km long and joins with the Lasseter highway to the north.

3.4.4 Topography

Although no detailed topographic survey is available for the KLPP, spot heights shown on published topographical mapping included within *Figure 3.1* indicate the topography within the immediate vicinity of the site is typically subdued, with ground levels ranging from 468m AHD and 481m AHD. The topographic map indicates the average height of sand dunes within the KLPP area are in the order of 12 metres.

Figure 3.1. KLPP Proposed Site Layout

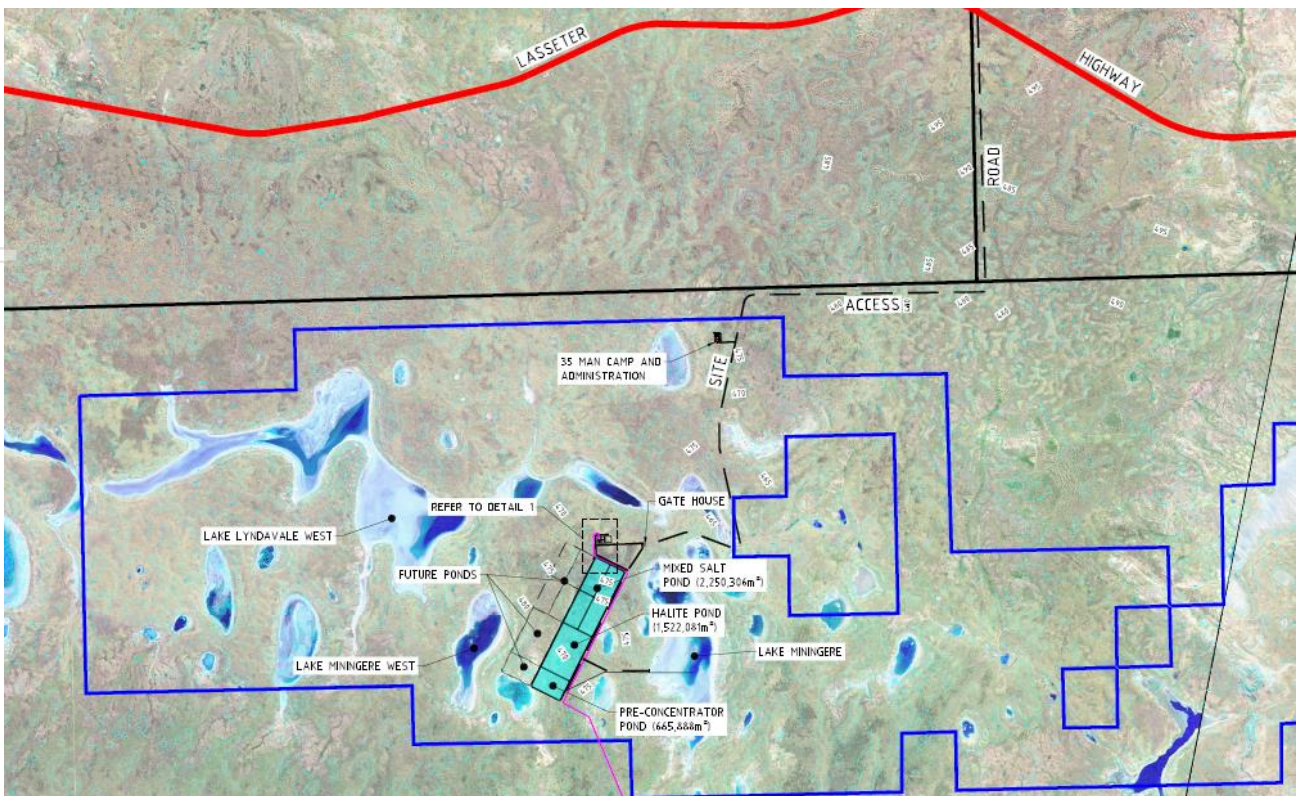

4. Mineral Resource Estimate

This chapter is an extract from *Section 1.1* of the *Executive Summary* from the *Karinga Lakes Potash Project (KLPP) Sulphate of Potash Resource and Production Plan*. This chapter should be read in conjunction with the *Karinga Lakes Potash Project (KLPP) Sulphate of Potash Resource and Production Plan*, which is provided in *Appendix A* of this report, with particular attention given to i) the basis of preparation, ii) the limitations of any conclusions and/or findings, and iii) *Section 5*, the *Competent Persons Statement*.

4.1 Project Description

The Karinga Lakes Potash Project is being evaluated by Verdant Minerals and JV partner Parkway Minerals for potential production of Sulphate of Potash (SOP, K_2SO_4). The current proposal is to concentrate brine by solar evaporation to a potassium enriched mixed salt and subsequent processing to SOP.

A mineral Resource Estimate of the dissolved potassium contained in the deposit has been prepared.

The deposit is a brine hosted potash deposit. The potassium minerals are dissolved in brine contained in the pore spaces of sediment beneath a string of Playa Salt Lakes (Karinga Lakes) in the Northern territory. The Mineral Resource is estimated for 24 Lakes in the Lake chain which comprise an area of 125km².

The project tenure comprises 3 Exploration license application areas (ELA's) that are held in JV with Parkway Minerals and Verdant Minerals. Parkway Minerals hold a 15% interest in the JV, with the right to earn up to 40%.

The geological setting comprises basement rock of Devonian Horseshoe Bend Shale and Idracowra Sandstone of the Finke Group overlaid by a thin veneer of Quaternary Sediments. The recent cover forms lake bed sediments of silts, clays, sands and evaporite minerals. Material adjacent the lakes is gypsiferous dunes, and unconsolidated shifting dune sands capped or underlain with discontinuous calcrete.

The Hydrogeological system within the Karinga Creek chain of salt lakes is part of the Central Australian Groundwater Discharge Zone⁴. Groundwater within the greater Amadeus basin is understood to move toward the chain of Playa Lakes including the Karinga Creek chain and Lakes Amadeus, Hopkins, Mackay and Neale to discharge via evaporation from the shallow water table beneath the lake surfaces. The hydrogeological conceptual model of the lakes comprises a 2-layer system. The upper layer is the Lakebed Sediment (Described in the data tables as "Strat 1") characterised as a high hydraulic conductivity aquifer with high specific yield and moderate total porosity. Underlying the LBS is the weathered Horseshoe bend Shale formation (Described in the data tables as "Strat 2").

The salt lakes are terminal drainage features - there are no drainage lines that exit the lakes. Satellite data sets indicate that the Lakes are inundated up to approximately 20% of observations, indicating that they receive significant volumes of water by direct rainfall, and likely some limited run-off from the small catchments immediately adjacent each Lake.

⁴ Jacobson, G. , Jankowski, J., "Groundwater-discharge processes at a central Australian playa", *Journal of Hydrology*, Vol. 105, Issues 3–4, 28 February 1989, pp. 275-295.

The Climate is arid. Annual rainfall averages 231mm/year. Annual pan evaporation averages 3139 mm/year. Evaporation exceeds rainfall in all months. Temperatures range from 36.5 degrees average maxima in January to 4 degrees average minima in July.

4.2 Sampling Techniques and Data

Data has been obtained from several investigation campaigns conducted by Rum Jungle Resources from 2010 to 2013. The data is summarised in *Table 4.1*.

Liquid brine samples are obtained by sampling from open drillholes, hand dug pits trenches and boreholes. Depth specific brine samples were obtained by sampling yield during aircore drilling. Porosity, specific yield and total soluble potassium samples were obtained from sonic and vibracore drilling campaigns that yield intact samples of the deposit. Hydraulic properties of each stratigraphic unit were obtained by test pumping of 10 test bores and long-term pumping trials at three trenches and one bore. Geology was logged onsite by the supervising geologist.

No sub-sampling was undertaken. Brine samples are taken as composite samples for the full interval of each drillhole or trench from which the sample was taken. Brine is typically homogenous over short depth intervals and the mining method is not vertically selective. The exception was aircore drilling; brine samples were taken from the aircore rig cyclone at the end of each drill rod. This method produced depth specific samples, though downhole mixing cannot be excluded completely.

Brine assay was undertaken by inductively coupled plasma atomic emission spectroscopy (ICP-AES). Total porosity determination comprised gravimetric methods, weighing a sample before and after drying. Specific yield was determined gravimetrically by weighing a sample before and after dewatering by centrifuge. Specific yield was also determined in the field by pumping tests and trench pumping trials. The data from these trials was analysed by standard hydrogeological methods. QA/QC checks were undertaken to ensure a suitable data set.

In very general terms 498 data points inform a mineral resource estimate with a 124km extent providing a data density of 4 data points per square kilometre. This is a comparatively high data density for a brine resource. However, some data is clustered around trial trenches, and the data is generally located close to the lake edges due to access constraints to the centre of lakes.

Table 4.1. Source Data Sets

| Data Sets | Number of Sample points | Stratigraphic Unit 1 | | | | | Stratigraphic Unit 2 | | |
|-----------------------------|-------------------------|----------------------|----------------|-----------|----------------------|-----------------------------------|----------------------|----------------|----------|
| | | Brine Assay | Base Elevation | Flow Rate | Standing water level | Porosity | Brine Assay | Base elevation | Porosity |
| Hand dug pits 2010 and 2012 | 93 | Y | | | Y | | | | |
| Trenches 2010 | 4 | Y | | | Y | | | | |
| Vibracore Drilling 2011 | 8 | | Y | | | Total Porosity | Y | Total Porosity | |
| Sonic and drilling 2011 | 55 | | Y | | | | Y | | |
| Sonic Piezos 2011 | 12 | Y | | | | | Y | | |
| Aircore Drilling 2012 | 98 | Y | Y | Y | | | Y | Y | |
| Aircore Wells 2012 | 47 | Y | | Y | | | Y | | |
| Aircore pumping tests 2012 | 10 | Y | | Y | | Specific Yield | Y | | |
| Sonic 2013 | 18 | | Y | | Y | Total Porosity and Specific Yield | Y | Y | |
| Aircore Drilling 2013 | 102 | Y | Y | Y | Y | | Y | Y | |
| Trenches 2013 | 3 | Y | | Y | Y | Specific Yield | Y | Specific Yield | |
| Trench Piezometers 2013 | 48 | Y | | Y | Y | | | | |

4.3 Estimation and Reporting of Mineral Resources

The Mineral Resource is estimated as the product of the sediment volume, porosity and brine concentration of each Stratigraphic unit beneath each Salt Lake.

Volume

The area of each salt lake is defined by the extent mapped in Geoscience Australia's 1:250,000 Topographic data set⁵ and checked against aerial imagery.

The Thickness of each stratigraphic unit was calculated by developing a series of gridded surfaces as follows:

- Collar elevation of all data points was assigned from geoscience Australia's 3 second DEM. All depth measurements were converted to elevation measurements by difference.
- The water table elevation was calculated data points as the difference between the collar and the reported depth to water. (rSWL.grd).
- The base of Strat Unit 1 elevation was interpolated from vibracore, sonic and aircore drilling data sets (Strat_2_B.grd).
- The base of Strat Unit 2 elevation was interpolated from aircore drilling data (Strat_2_B.grd).
- Thickness of Strat Unit 1 was calculated as the difference between the water table elevation and base of the stratigraphic Unit (Strat_1_Thickness.grd).
- Thickness of Strat Unit 2 was calculated as the difference between the base of the stratigraphic Unit 1 and the base of Strat Unit 2. (Strat_1_Thickness.grd).

Solute Concentration

Solute concentration was determined by assay of brine samples from the drilling and sampling campaigns described above.

The data was treated as follows:

- Profiles of brine concentration with depth from air-core drilling indicate that brine concentration is relatively constant with depth. Multiple brine assays from depth intervals sampled during aircore drilling were averaged to provide one average assay value per sample location. All other samples from sonic holes, bores, trenches and hand dug pits were assumed to be a single composite of the full depth of the borehole or excavation. Vertical composites are considered warranted since the mining method is not vertically selective. All brine will drain to the trenches.
- Spatial distribution of solute concentration was interpolated in 2 dimensions using Ordinary Kriging interpolation using 1500m search radius, minimum 1 data point per sector with one search expansion. Interpolation up to 3000m is consistent with the conceptual understanding of a relatively homogenous

⁵ Geoscience Australia, 2006.

brine resource. The brine resource is generated in-situ by evaporation of a consistent groundwater source which is subject to sporadic mixing and dilution due to infiltration of rainwater, and subsequent re-concentration by evaporation.

Parameter interpolation was checked by querying the interpolated data sets to extract the interpolated value for each data point (drillhole) and analysing the variance.

Porosity

The mineral tonnage is calculated for specific yield and for a proportion of total porosity that is considered to be recoverable by abstraction within the mine plan timeframe (and therefore within the definition “reasonable prospects for eventual economic extraction”).

In 2013 sediment samples were obtained by sonic drilling for total porosity determination. The data are presented in the Appendix. The median total porosity for Strat 1 and Strat 2 is 33 % and 36 % by volume respectively. These values are used in the mineral resource estimate. No spatial interpolation is undertaken on these parameters, they are applied as a constant value for each stratigraphic unit.

Specific yield porosity has been measured by a range of methods at the Karinga Lakes Project as follows:

- **Bore Pumping trials:** In 2013 constant rate pumping tests were undertaken at ten bores at Karinga Lakes. Test duration was 24 hours at each bore. Five bores exhibited an un-confined response and the data enabled determination of Specific Yield. Tests in Lakebed sediments return values of 0.14 and 0.16. Tests in siltstone returned values of 0.02, 0.05 and 0.011. Data analysis is reported in Groundwater Science, (2012).
- **Long term Trench Pumping Trials.** Long term (30 day) pumping trial were completed at 3 test trenches and one test bore in 2014. Specific yield determined from the trials ranged from 0.10 and 0.17 in lakebed sediments and 0.02 to 0.10 in siltstone. There is less certainty around the values for Strat 2 since this material was only slightly dewatered and the data analysis not overly sensitive to that parameter. Data analysis is reported in Groundwater Science, (2013).
- **Laboratory Determination:** In 2013 sediment samples were obtained by sonic drilling. Samples were subjected to Sy determination by weighing a saturated sample before and after removal of the drainable pore fluid by centrifuge. 71 samples were analysed.

Lakebed sediment (Strat 1) exhibits a median specific value of approximately 0.10 whilst weathered siltstone/sandstone (Strat 2) exhibits a median specific yield value of approximately 0.05. These values are used in the mineral resource estimate. No spatial interpolation is undertaken on these parameters they are applied as a constant value for each stratigraphic unit.

Mineral Resource Estimation

The mineral resource estimate for each grid cell was calculated as the product of the interpolated brine concentration, volume (stratigraphic unit thickness x cell area) and a constant value for porosity applied to each stratigraphic unit.

The mineral tonnage was calculated using drainable porosity. This represents the static free-draining portion of the mineral resource prior to extraction.

The mineral tonnage was also calculated using total porosity and application of a modifying factor. The modifying factor produces the portion of the total porosity hosted mineral tonnage considered to be extractable. On the basis of the production modelling reported in *Section 3 of Appendix A*, a modifying factor of 0.34 is applied to the mineralisation hosted in total porosity. This proportion of mineralisation is considered to meet requirements of reasonable prospects of economic recovery and is reported as the Mineral Resource Estimate.

Results

The specific yield hosted mineral tonnage at the Karinga Lake Potash Project comprises 520kt of potassium as detailed in *Table 2.3 of Appendix A*. This drainable porosity mineral tonnage represents the static free-draining portion of the total porosity mineral tonnage prior to extraction. It does not take into account the impact of any groundwater recharge or solute transport which increases the amount of extractable brine above the static free-draining component over time.

The total porosity hosted Mineral Resource Estimate at the Karinga Lake Potash Project, after application of a modifying factor contains 1,000kt of potassium as detailed *Table 2.4 of Appendix A*. This is the portion of the total porosity hosted mineralisation considered to exhibit reasonable prospects for economic extraction based on the transient groundwater flow affecting the deposit during extraction. Rainfall and run-off recharge is particularly relevant to the upper zones of the Mineral Resource and has been assessed as a component of the dynamic hydrogeological modelling which was used to determine the KLPP-PFS mine plan.

The reported Mineral Resource Estimate is inclusive of the drainable porosity fraction of the mineral resource.

Discussion of the Relative Accuracy/Confidence

Brine resources are very different to solid mineral resources.

Brine production rate to a bore or trench is proportional to the hydraulic conductivity (permeability) of the host rock. This places a physical limitation on production rate that cannot be exceeded. The production rate will decline over time as the brine resource is depleted in proximity to a bore or trench. The production rate over longer time periods will be dependent on the rate of rainfall and run-of infiltration to the brine aquifer.

The brine concentration reported in the mineral resource is the starting point for production. This concentration will decline over time as the brine body is depleted and replaced by infiltrating recharge from rainfall and run-off and lateral inflow of lower concentration groundwater.

The capacity to mobilise a fraction of the potassium hosted in bound porosity is dependent on chemical equilibration of recharge from rainfall and run-off. The degree of equilibration is assumed from laboratory test work and has inherent uncertainty.

The cumulative effect of these characteristics is that the accuracy and confidence in a brine mineral resource declines with duration of mining. Over time:

- Flow rate will decline and is dependent on variable and uncertain recharge.
- Brine grade will decline and is dependent on variable and uncertain recharge.
- The final proportion of the resource that can be recovered is dependent on chemical equilibration of recharge and on the duration of mining.

The Resource Estimate is classified as an Indicated Resource on the basis that the estimate is adequate to inform mine planning and the application of modifying factors.

For personal use only

Table 4.2. Mineral Tonnage – Drainable Porosity

| Lake | | | Strat 1 | | | | | Strat 2 | | | | | Total |
|------------------|--------------------|----------------------|-----------|--------------------|--------------------|--------------------|-----------|-----------|--------------------|--------------------|--------------------|-----------|-----------|
| Lake | Area | K Average | Thickness | Bulk Volume | Drainable Porosity | Brine Volume | K Tonnage | Thickness | Bulk Volume | Drainable Porosity | Brine Volume | K Tonnage | K Tonnage |
| | (km ²) | (kg/m ³) | (m) | (Mm ³) | | (Mm ³) | (kT) | (m) | (Mm ³) | | (Mm ³) | (kT) | (kT) |
| Corkwood | 2.1 | 4.2 | 5.0 | 10.5 | 0.10 | 1.0 | 4.4 | 10.4 | 21.9 | 0.05 | 1.1 | 4.6 | 9.0 |
| Curtin Boundary | 5.2 | 4.3 | 2.2 | 11.2 | 0.10 | 1.1 | 4.9 | 17.5 | 90.1 | 0.05 | 4.5 | 19.5 | 24 |
| Curtin North | 14.3 | 3.4 | 2.8 | 40.3 | 0.10 | 4.0 | 13.9 | 17.5 | 249.8 | 0.05 | 12.5 | 43.1 | 57 |
| Curtin West | 1.0 | 5.7 | 5.2 | 5.4 | 0.10 | 0.5 | 3.1 | 12.6 | 13.0 | 0.05 | 0.7 | 3.7 | 6.8 |
| Erlunda Boundary | 10.2 | 3.3 | 1.0 | 10.0 | 0.10 | 1.0 | 3.3 | 10.5 | 107.3 | 0.05 | 5.4 | 17.9 | 21 |
| Highway | 3.0 | 3.1 | 0.8 | 2.5 | 0.10 | 0.3 | 0.8 | 14.7 | 44.2 | 0.05 | 2.2 | 6.8 | 7.5 |
| Island 2 | 0.6 | 6.5 | 5.1 | 2.9 | 0.10 | 0.3 | 1.9 | 13.3 | 7.6 | 0.05 | 0.4 | 2.5 | 4.4 |
| Island 4 | 1.4 | 5.2 | 4.3 | 6.2 | 0.10 | 0.6 | 3.2 | 13.9 | 19.9 | 0.05 | 1.0 | 5.2 | 8.4 |
| Island 1 | 0.8 | 8.2 | 5.9 | 4.5 | 0.10 | 0.4 | 3.7 | 10.5 | 8.0 | 0.05 | 0.4 | 3.3 | 6.9 |
| Island 5 | 0.7 | 5.3 | 5.2 | 3.6 | 0.10 | 0.4 | 1.9 | 14.1 | 9.7 | 0.05 | 0.5 | 2.6 | 4.5 |
| Jetts | 1.7 | 2.4 | 4.5 | 7.7 | 0.10 | 0.8 | 1.8 | 10.5 | 18.0 | 0.05 | 0.9 | 2.1 | 4.0 |
| Lyndavale West | 18.6 | 3.2 | 8.8 | 162.9 | 0.10 | 16.3 | 52.8 | 9.0 | 168.0 | 0.05 | 8.4 | 27.3 | 80 |
| Main North Road | 3.9 | 4.7 | 5.3 | 21.0 | 0.10 | 2.1 | 9.8 | 8.0 | 31.7 | 0.05 | 1.6 | 7.4 | 17 |
| Mallee Well East | 4.1 | 6.1 | 2.6 | 10.7 | 0.10 | 1.1 | 6.5 | 9.6 | 39.3 | 0.05 | 2.0 | 12.0 | 18 |
| Miningere | 7.8 | 7.7 | 3.0 | 23.9 | 0.10 | 2.4 | 18.4 | 16.1 | 126.2 | 0.05 | 6.3 | 48.7 | 67 |

| Lake | | | Strat 1 | | | | | Strat 2 | | | | | Total |
|----------------|--------------------|----------------------|-----------|--------------------|--------------------|--------------------|-----------|-----------|--------------------|--------------------|--------------------|-----------|------------|
| Lake | Area | K Average | Thickness | Bulk Volume | Drainable Porosity | Brine Volume | K Tonnage | Thickness | Bulk Volume | Drainable Porosity | Brine Volume | K Tonnage | K Tonnage |
| | (km ²) | (kg/m ³) | (m) | (Mm ³) | | (Mm ³) | (kT) | (m) | (Mm ³) | | (Mm ³) | (kT) | (kT) |
| Miningere West | 3.0 | 5.6 | 2.3 | 6.9 | 0.10 | 0.7 | 3.9 | 21.6 | 64.4 | 0.05 | 3.2 | 18.0 | 22 |
| Murphys | 2.7 | 3.8 | 10.7 | 29.0 | 0.10 | 2.9 | 11.1 | 0.3 | 0.8 | 0.05 | 0.0 | 0.1 | 11 |
| Mygoora South | 1.2 | 4.8 | 1.2 | 1.5 | 0.10 | 0.1 | 0.7 | 10.6 | 12.7 | 0.05 | 0.6 | 3.0 | 3.7 |
| Mygoora North | 10.1 | 2.9 | 2.3 | 23.6 | 0.10 | 2.4 | 6.8 | 7.9 | 79.8 | 0.05 | 4.0 | 11.5 | 18 |
| Pulcurra | 5.8 | 3.9 | 4.7 | 27.3 | 0.10 | 2.7 | 10.8 | 10.9 | 63.1 | 0.05 | 3.2 | 12.4 | 23 |
| Skinny | 4.1 | 4.1 | 2.1 | 8.5 | 0.10 | 0.9 | 3.5 | 18.3 | 74.8 | 0.05 | 3.7 | 15.2 | 19 |
| Swansons | 8.8 | 4.3 | 7.1 | 62.8 | 0.10 | 6.3 | 27.1 | 10.1 | 89.0 | 0.05 | 4.5 | 19.2 | 46 |
| Swansons North | 9.0 | 3.3 | 2.2 | 19.6 | 0.10 | 2.0 | 6.5 | 16.1 | 145.0 | 0.05 | 7.3 | 24.0 | 31 |
| Minskin | 4.4 | 3.4 | 2.9 | 12.8 | 0.10 | 1.3 | 4.3 | 13.6 | 59.5 | 0.05 | 3.0 | 10.0 | 14 |
| Total | 125 | | | | | | | | | | | | 520 |

Notes: 1) This drainable porosity hosted mineral tonnage represents the static free-draining portion of the total porosity hosted mineral tonnage prior to extraction. It does not take into account the impact of any groundwater recharge or solute transport which increases the amount of extractable brine above the static free-draining component over time.

Table 4.3. Mineral Resource Estimate – Total Porosity

| Lake | | | Strat 1 | | | | | Strat 2 | | | | | Total | | |
|------------------|--------------------|----------------------|-----------|--------------------|----------------|--------------------|-----------|-----------|--------------------|----------------|--------------------|-----------|-----------|--|--|
| Lake | Area | K Average | Thickness | Bulk Volume | Total Porosity | Brine Volume | K Tonnage | Thickness | Bulk Volume | Total Porosity | Brine Volume | K Tonnage | K Tonnage | Reasonable Prospects Modifier ² | Mineral Resource Estimate ³ |
| | (km ²) | (kg/m ³) | (m) | (Mm ³) | | (Mm ³) | (kT) | (m) | (Mm ³) | | (Mm ³) | (kT) | (kT) | | (kT) |
| Corkwood | 2.1 | 4.2 | 5.0 | 10.5 | 0.33 | 3.4 | 15 | 10.4 | 22 | 0.36 | 7.9 | 33 | 48 | 0.34 | 16 |
| Curtin Boundary | 5.2 | 4.3 | 2.2 | 11.2 | 0.33 | 3.7 | 16 | 17.5 | 90 | 0.36 | 32.4 | 140 | 160 | 0.34 | 54 |
| Curtin North | 14.3 | 3.4 | 2.8 | 40.3 | 0.33 | 13.3 | 46 | 17.5 | 250 | 0.36 | 89.9 | 310 | 360 | 0.34 | 120 |
| Curtin West | 1.0 | 5.7 | 5.2 | 5.4 | 0.33 | 1.8 | 10 | 12.6 | 13 | 0.36 | 4.7 | 27 | 37 | 0.34 | 13 |
| Erdunda Boundary | 10.2 | 3.3 | 1.0 | 10.0 | 0.33 | 3.3 | 11 | 10.5 | 107 | 0.36 | 38.6 | 129 | 140 | 0.34 | 48 |
| Highway | 3.0 | 3.1 | 0.8 | 2.5 | 0.33 | 0.8 | 3 | 14.7 | 44 | 0.36 | 15.9 | 49 | 51 | 0.34 | 17 |
| Island 2 | 0.6 | 6.5 | 5.1 | 2.9 | 0.33 | 1.0 | 6 | 13.3 | 8 | 0.36 | 2.7 | 18 | 24 | 0.34 | 8.2 |
| Island 4 | 1.4 | 5.2 | 4.3 | 6.2 | 0.33 | 2.0 | 11 | 13.9 | 20 | 0.36 | 7.2 | 37 | 48 | 0.34 | 16 |
| Island 1 | 0.8 | 8.2 | 5.9 | 4.5 | 0.33 | 1.5 | 12 | 10.5 | 8 | 0.36 | 2.9 | 23 | 36 | 0.34 | 12 |
| Island 5 | 0.7 | 5.3 | 5.2 | 3.6 | 0.33 | 1.2 | 6 | 14.1 | 10 | 0.36 | 3.5 | 19 | 25 | 0.34 | 8.5 |
| Jetts | 1.7 | 2.4 | 4.5 | 7.7 | 0.33 | 2.6 | 6 | 10.5 | 18 | 0.36 | 6.5 | 15 | 21 | 0.34 | 7.1 |
| Lyndavale West | 18.6 | 3.2 | 8.8 | 162.9 | 0.33 | 53.7 | 174 | 9.0 | 168 | 0.36 | 60.5 | 196 | 370 | 0.34 | 130 |
| Main North Road | 3.9 | 4.7 | 5.3 | 21.0 | 0.33 | 6.9 | 32 | 8.0 | 32 | 0.36 | 11.4 | 53 | 85 | 0.34 | 29 |
| Mallee Well East | 4.1 | 6.1 | 2.6 | 10.7 | 0.33 | 3.5 | 22 | 9.6 | 39 | 0.36 | 14.1 | 86 | 110 | 0.34 | 37 |
| Miningere | 7.8 | 7.7 | 3.0 | 23.9 | 0.33 | 7.9 | 61 | 16.1 | 126 | 0.36 | 45.4 | 351 | 410 | 0.34 | 140 |

| Lake | | | Strat 1 | | | | | Strat 2 | | | | | Total | | |
|----------------|--------------------|----------------------|-----------|--------------------|----------------|--------------------|-----------|-----------|--------------------|----------------|--------------------|-----------|-----------|--|--|
| Lake | Area | K Average | Thickness | Bulk Volume | Total Porosity | Brine Volume | K Tonnage | Thickness | Bulk Volume | Total Porosity | Brine Volume | K Tonnage | K Tonnage | Reasonable Prospects Modifier ² | Mineral Resource Estimate ³ |
| | (km ²) | (kg/m ³) | (m) | (Mm ³) | | (Mm ³) | (kT) | (m) | (Mm ³) | | (Mm ³) | (kT) | (kT) | | (kT) |
| Mingere West | 3.0 | 5.6 | 2.3 | 6.9 | 0.33 | 2.3 | 13 | 21.6 | 64 | 0.36 | 23.2 | 130 | 140 | 0.34 | 48 |
| Murphys | 2.7 | 3.8 | 10.7 | 29.0 | 0.33 | 9.6 | 37 | 0.3 | 1 | 0.36 | 0.3 | 1 | 38 | 0.34 | 13 |
| Mygoora South | 1.2 | 4.8 | 1.2 | 1.5 | 0.33 | 0.5 | 2 | 10.6 | 13 | 0.36 | 4.6 | 22 | 24 | 0.34 | 8.2 |
| Mygoora North | 10.1 | 2.9 | 2.3 | 23.6 | 0.33 | 7.8 | 22 | 7.9 | 80 | 0.36 | 28.7 | 82 | 100 | 0.34 | 34 |
| Pulcurra | 5.8 | 3.9 | 4.7 | 27.3 | 0.33 | 9.0 | 36 | 10.9 | 63 | 0.36 | 22.7 | 89 | 120 | 0.34 | 41 |
| Skinny | 4.1 | 4.1 | 2.1 | 8.5 | 0.33 | 2.8 | 11 | 18.3 | 75 | 0.36 | 26.9 | 110 | 120 | 0.34 | 41 |
| Swansons | 8.8 | 4.3 | 7.1 | 62.8 | 0.33 | 20.7 | 89 | 10.1 | 89 | 0.36 | 32.1 | 138 | 230 | 0.34 | 78 |
| Swansons North | 9.0 | 3.3 | 2.2 | 19.6 | 0.33 | 6.5 | 21 | 16.1 | 145 | 0.36 | 52.2 | 173 | 190 | 0.34 | 65 |
| Minskin | 4.4 | 3.4 | 2.9 | 12.8 | 0.33 | 4.2 | 14 | 13.6 | 60 | 0.36 | 21.4 | 72 | 86 | 0.34 | 29 |
| Total | 125 | | | | | | | | | | | | | | 1000 |

Notes: 1) The total porosity tonnage is not presented as a mineral resource estimate. Only a proportion of the mineralisation might be recovered by mining. 2) The reasonable prospects modifier is that proportion of the total porosity resource for which there are reasonable prospects for economic recovery. This proportion is based on simulation of a 15-year production duration and incorporates recharge and dilution of brine by rainfall and run-off recharge. 3) The Mineral Resource Estimate is that proportion of the total mineralisation for which there are reasonable prospects for economic recovery. It is not reported as an Ore Reserve since a mine plan and schedule has not been developed to incorporate all Lakes. Totals are rounded to two significant figures.

5. Production Plan

This chapter is an extract from *Section 1.2* of the *Executive Summary* from the *Karinga Lakes Potash Project (KLPP) Sulphate of Potash Resource and Production Plan*. This chapter should be read in conjunction with the *Karinga Lakes Potash Project (KLPP) Sulphate of Potash Resource and Production Plan*, which is provided in *Appendix A* of this report, with particular attention given to i) the basis of preparation, ii) the limitations of any conclusions and/or findings, and iii) *Section 5*, the *Competent Persons Statement*.

5.1 Production Trench Design

Production planning and simulation has been undertaken to provide an estimated yield from production trenches to inform the production design. The production plan comprises the trench layout and production schedule.

Trenches are planned with a nominal water level at 6m depth. A single trench axial to each lake will meet the optimum spacing requirement such that the requirement volume of brine will flow to the trench.

Total trench depth will range from 6 to 8m. The designed brine level in the trench is 6m below surface, minimum brine depth at the base of the trench is 0.65m and the trenches will require up to 1.3m fall from one end of the lake to another (0.1 m per km).

5.2 Brine Production Simulation

Brine production from each playa lake was simulated by development of a groundwater flow and solute transport model. The model objective is to provide an estimate of the brine flow rate over time and the brine concentration over time for each lake.

A two-dimensional slice model of each lake was implemented. Model properties and boundary conditions are summarised in *Table 5.1*. Aquifer hydraulic conductivity is the geometric mean of the values from pumping tests in each stratigraphic unit. Specific Yield porosity and total porosity are the median values of field and laboratory tests. Recharge is a significant component of the production model and is based on monitoring of rainfall and recharge at 3 sites over a 16 month period to establish a recharge model, and subsequent analysis of 65 years rainfall data at Curtin Spring BOM station to develop a long-term average and an understanding of variability in recharge.

Table 5.1. Brine Production Model Properties

| Aquifer Unit | Hydraulic conductivity (m/day) | Specific Yield (v/v) | Total Porosity (v/v) | Recharge | Evaporation | Drain Boundary (trench simulation) |
|--------------|-----------------------------------|----------------------|----------------------|-------------|--------------------------------------|------------------------------------|
| Strat 1 | 25 (Horizontal) 2.5 (Vertical) | 0.10 | 0.33 | 0.0004m/day | 0.004m/day 0.6m extinction depth. | 6m depth. 25m/day conductance |
| Strat 2 | 3 (Horizontal) 3 (Vertical) | 0.05 | 0.36 | | | |

Simulations were run for eight lakes summarised in *Table 5.2*. The average fetch was implemented as the width of the model. The thickness of the model was defined by the average thickness of Stat 1 and Strat 2 in the Resource Model. Simulations were run for 10 to 15 years as a single stress period with constant boundary conditions. Four lake simulations were extended to 15 years to allow for additional production.

Table 5.2. Production Simulation

| Lake | Area (km ²) | K Concentration (kg/m ³) | Trench Length (m) | Average Fetch / Model Width (m) | Base Stat 1 (m) | Model Base (m) | Simulated Production Duration (years) |
|-----------------|-------------------------|--------------------------------------|-------------------|---------------------------------|-----------------|----------------|---------------------------------------|
| Miningere | 7.8 | 7.3 | 6,000 | 650 | 3.5 | 19.5 | 15 |
| MinSkin | 4.4 | 3.2 | 8,000 | 275 | 3.5 | 17.0 | 15 |
| Lyndavale West | 18.6 | 3.2 | 17,000 | 547 | 9.5 | 18.5 | 15 |
| Skinny | 4.1 | 4.1 | 8,000 | 256 | 6.0 | 24.5 | 10 |
| Curtin Boundary | 5.2 | 4.3 | 3,500 | 743 | 2.5 | 20.0 | 10 |
| Miningere West | 3.0 | 5.6 | 4,000 | 375 | 3.0 | 24.5 | 15 |
| Swansons North | 9.0 | 3.3 | 17,000 | 265 | 3.0 | 19.0 | 10 |
| Swansons | 8.8 | 4.3 | 6,600 | 667 | 7.5 | 17.5 | 10 |
| Totals | 61 | | 70,100 | | | | |

Solute (dissolved potassium) was simulated with an initial concentration of 100. Recharge was applied with a solute concentration of zero. Solute is removed from the model by the drain cell that simulates trench production. No additional solute is added to the model and the solute concentration decreases over time as the solute is diluted by recharge.

Total production is summarised in *Table 5.3*. On average 22% of the Potassium contained in total porosity is recovered from each lake in 10 years of production and 25-33 % when mining is extended to 15 years for the selected lakes.

Table 5.3. Production Summary

| Lake | Area (km ²) | K Concentration (kg/m ³) | Tonnage K in Total Porosity ¹ | 10 Year Production (Tonnes K) | 10 year Recovery | 15 Year Production (Tonnes K) | 15 year Recovery |
|-----------------|----------------------------|--|---|-------------------------------------|---------------------|-------------------------------------|---------------------|
| Miningere | 7.8 | 7.3 | 411,467 | 92,100 | 0.22 | 122,323 | 0.30 |
| MinSkin | 4.4 | 3.3 | 86,238 | 22,054 | 0.26 | 28,717 | 0.33 |
| Lyndavale West | 18.6 | 3.2 | 370,563 | 77,991 | 0.21 | 91,975 | 0.25 |
| Skinny | 4.1 | 4.1 | 121,182 | 26,985 | 0.22 | | |
| Curtin Boundary | 5.2 | 4.3 | 156,458 | 34,941 | 0.22 | | |
| Miningere West | 3.0 | 5.6 | 142,567 | 27,110 | 0.19 | 36,440 | 0.26 |
| Swansons North | 9.0 | 3.3 | 193,106 | 47,248 | 0.24 | | |
| Swansons | 8.8 | 4.3 | 227,380 | 51,148 | 0.22 | | |
| Totals | 61 | | 1,708,962 | 379,578 | 0.22 | | |

Notes: 1) The total porosity mineral tonnage is not presented as a mineral resource estimate. Not all the potassium can be recovered by mining. The data is presented here to calculate the percentage that is estimated to be recovered by mining.

Uncertainty analysis was undertaken by simulating seasonably variable recharge and different rates of recharge based on different wetting thresholds in the recharge model. The outcome was that predicted production can decline to approximately 60% of the base case, for different recharge scenarios.

The model is designed to allow planning and scheduling of brine production from the Playas comprising the Karinga Project to a Pre-Feasibility Standard. The model is un-calibrated. This is of necessity at this stage of project development since there is no medium-term pumping data available for calibration. The model is set up with carefully specified parameters based on extensive test work. However, any multiparameter groundwater flow model exhibits considerable uncertainty, and the uncertainty increases with simulation time.

The model also represents all Lakes as a homogenous aquifer with consistent aquifer properties for each stratigraphic unit, and consistent unit thicknesses for each lake. This is a necessary simplification of the real system. It is likely that specific lake performance will vary from that predicted by the model, but that the model provides a reasonable prediction of the average performance of all lakes over time.

The model assumes that all bound solutes (solute hosted in specific retention, or undrainable porosity) will equilibrate with infiltrating recharge and will mobilise to the trenches over time.

The model is intended to inform a Pre-feasibility Study. Work to progress to a Definitive Feasibility Study should include a trial mining exercise where a portion of a lake is trenched and the trench is pumped for a duration that encompasses significant primary drainage of the lake sediments, and takes in a recharge

season so that the medium term brine yield is demonstrated, and so that the interaction between infiltrating recharge, and the in-situ brine can be demonstrated.

5.3 Production Plan and Schedule

The estimated production profiles from each lake have been incorporated in a production schedule. The basis for the schedule is the production of 40,000t Sulphate of potash per year from a brine feed of 42,000t SOP. The brine feed specified for this production is 18,843t Potassium.

Figure 5.1. Production Schedule – Potassium Production

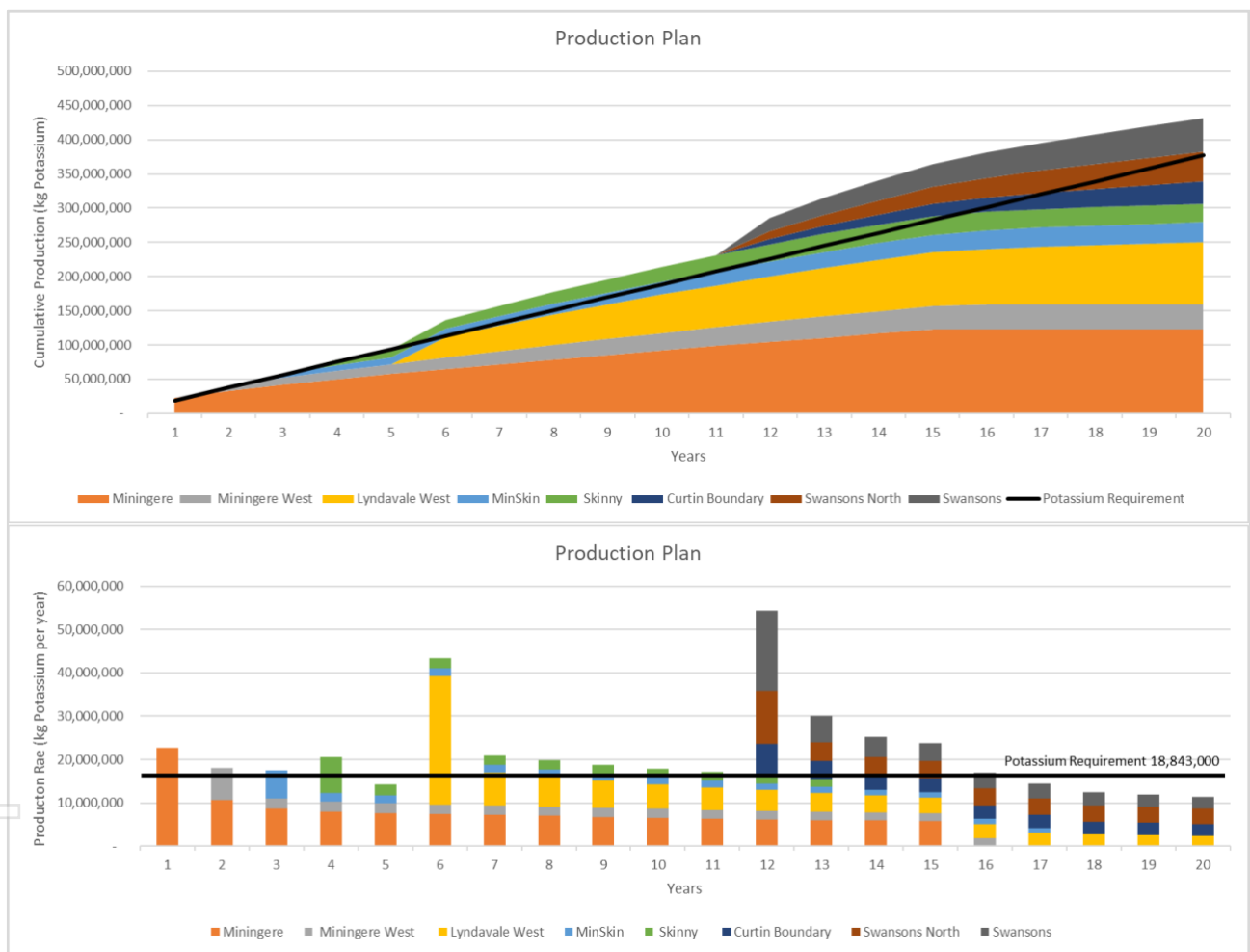

The production plan is reported at the point of delivery to the first evaporation pond. There is no allowance in the production plan for subsequent recovery from the evaporation ponds or processing plant

In total the production plan comprises approximately 430kt potassium dissolved in approximately 130Mm³ brine at an average life of mine grade of approximately 3.3kg/m³. The total production is summarized in Table 5.4.

Table 5.4. Potassium Production Summary

| Lake | Tonnage Potassium (kt) | Brine Volume (Mm ³) | Brine Grade (kg K/m ³) |
|-----------------|------------------------|---------------------------------|------------------------------------|
| Miningere | 120 | 20 | 6.1 |
| Miningere West | 36 | 7.7 | 4.8 |
| Lyndavale West | 92 | 46 | 2.0 |
| MinSkin | 29 | 11 | 2.5 |
| Skinny | 27 | 7.6 | 3.5 |
| Curtin Boundary | 32 | 8.3 | 3.9 |
| Swansons North | 44 | 15 | 3.0 |
| Swansons | 49 | 16 | 3.1 |
| Total | 430 | 130 | 3.3 |

Brine resources are very different to solid mineral resources and the accuracy / confidence in a production plan is much lower:

- The production rate is naturally constrained and will vary over time with uncertainty increasing over time and is subject to uncertain rainfall recharge.
- The brine grade will decline over time at a rate that is subject to uncertainty. The uncertainty increases with mining duration and is subject to uncertain rainfall recharge which will vary due to climatic factors.
- The overall recovery of the Resource is dependent on the mining duration, and the mobilisation of brine by recharge which is subject to uncertainty.

Production in the first few years of production is quite predictable, however the production over longer periods becomes more uncertain due to all the factors above. The uncertainty increases with duration of mining.

Contingency options for this project to maintain brine production in later years are extremely important for managing the higher risk associated with a brine resource. Contingency options if required include:

- Additional lakes to maintain production. There are a further 16 Lakes in the Karinga Lakes chain with a total additional estimated Mineral Resource of approximately 431kt Potassium. Some of these can be developed if required.
- Deepening of trenches. Trenches can be deepened to extract the brine more efficiently at depth.

The project is currently at a Pre-Feasibility level of study. The study aims to evaluate development options for the project.



Feasibility Studies for the project should be designed to mitigate the production risks described above. The recommended approach is trial mining of a single lake (or portion of a single Lake). The trial mining duration should be long enough to:

- Achieve significant dewatering of the drainable porosity hosted fraction of the Mineral Resource.
- Maintain production through a recharge cycle (summer rainfall and recharge season).

The trial mining should be set up to measure, flow rate, brine grade and water level in the production trench, and an array of piezometers to measure the brine resource throughout the lake.

Trial mining also provides the opportunity to test evaporation pond performance, and to stockpile potassium within the ponds.

Resource utilization.

Resource Utilization is detailed in *Table 5.5*. For the eight lakes included in the mine plan, the Mineral Resource estimate is 580kt. Of this the production schedule over the 20-year mine plan incorporates mining 430kt. The Resource Estimate is reported inclusive of the Resources that are produced in the production plan.

Table 5.5. Resource Utilisation

| Lake | Mineralisation Contained in Drainable Porosity Potassium Tonnage (kt) | Indicated Mineral Resource in Total Porosity that meets reasonable prospects of economic extraction Potassium Tonnage (kt) | Production Potassium Tonnage (kt) |
|-------------------------------|---|--|-----------------------------------|
| Lakes in the mine plan | | | |
| Miningere | 67 | 139 | 122 |
| Miningere West | 22 | 48 | 36 |
| Minskin | 14 | 29 | 29 |
| Skinny | 19 | 41 | 27 |
| Lyndavale West | 80 | 126 | 92 |
| Curtin Boundary | 24 | 54 | 35 |
| Swansons | 46 | 78 | 51 |
| Swansons North | 31 | 65 | 47 |
| Sub Total | 300 | 580 | 430 |
| Remaining Lakes | | | |
| Corkwood | 9.0 | 16 | |
| Curtin North | 57 | 122 | |
| Curtin West | 6.8 | 13 | |
| Erlunda Boundary | 21 | 48 | |
| Highway | 7.5 | 17 | |
| Island 2 | 4.4 | 8.2 | |
| Island 4 | 8.4 | 16 | |
| Island 1 | 6.9 | 12 | |
| Island 5 | 4.5 | 8.5 | |
| Jetts | 4.0 | 7.1 | |
| Main North Road | 17 | 29 | |
| Mallee Well East | 18 | 37 | |
| Murphys | 11 | 13 | |
| Mygoora South | 3.7 | 8.2 | |
| Mygoora1 | 18 | 34 | |
| Pulcurra | 23 | 41 | |
| Sub total | 220 | 430 | |
| Totals | 520 | 1000 | 430 |

6. Metallurgical Test Work Program

6.1 Metallurgical Test Work Program

Historical Test Work

The production of various salt products from the brine resources in the vicinity of the KLPP (historically referred to as the NT Evaporites Project), was initially proposed as early as the late 1980's. An annual report⁶ from the project operator in 1990, described laboratory tests indicating "... the possibility of producing a wide variety of valuable industrial salts and liquids, from the playa brines". Several years later a historical pre-feasibility study prepared for Status Resources Australia, by BHP Engineering⁷, outlined that the production of sulphate of potash (SOP) was a key target product from the project.

In late 2012, concurrently with ongoing resource evaluation activities, Verdant Minerals⁸ engaged engineering services provider MWH, to perform a range of testwork focused on potash recovery from the KLPP. The MWH study⁹ confirmed that "for the (Schoenite rich) mixed salts (from the KLPP), a single-pass flotation process increases the K content by 112% and reduces the Cl content by 55% on average". Following these encouraging results, during 2013, Verdant Minerals continued exploring processing options for recovering Schoenite (and other salts), from the potassium enriched mixed salts from the KLPP.

In July 2014, as part of a scoping study prepared for Verdant Minerals, the China based Changsha Design & Research Institute of Ministry of Chemical Industry (CICCC) developed a block flow diagram highlighting the options for converting potassium enriched mixed salts, from the KLPP, into Schoenite ($K_2SO_4 \cdot MgSO_4 \cdot 6H_2O$) through a flotation process. The CICCC then proposed two pathways for either converting, or decomposing, the Schoenite into a SOP product as outlined in Reactions CICCC-1 and CICCC-2, respectively¹⁰.

Schoenite Conversion Reaction (Reaction CICCC-1)

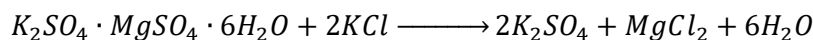

Schoenite plus MOP gives SOP, Magnesium Chloride and Water.

⁶ Annual Report for Exploration Licences EL6509, Kulgera 1:250,000 Map Sheet, Northern Territory, Period covering August 1989 to August 1990, N.T. Evaporites Pty Ltd, October 1990.

⁷ Pre-Feasibility Study NT Evaporites Project, Status Resources Australia, 30 July 1992.

⁸ At the time of the study, Verdant Minerals had yet to change its name, and was registered as Rum Jungle Resources.

⁹ Karinga Creek Potash Recovery Study – Evaporation, Cooling and Flotation Stages, MWH, March 2013.

¹⁰ Karinga Lakes Potash Project Scoping Study Report, Table 6-15 Comprehensive comparison of SOP production technology, Changsha Design and Research Institute of Ministry of Chemical Industry (CICCC), 25 August 2014.

Schoenite Decomposition Reaction (Reaction C1CCC-2)

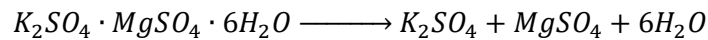

Schoenite breaks up into SOP, Magnesium Sulphate and water.

The C1CCC study concluded that given the Schoenite conversion reaction (C1CCC-1) is widely used in major SOP operations in China and the Americas, this would be the preferred process route for converting the Schoenite to SOP. The advantages included “*continuous production, easy control, high yield, simple production process, and high product quality and energy conservation*”. The study then went on to conclude however that, given the remote location of the KLPP and the purchase and transport of MOP required for the Schoenite conversion reaction would be prohibitive. The more appropriate process route for the KLPP therefore would be the Schoenite decomposition reaction (Reaction C1CCC-2).

In order to demonstrate successful Schoenite flotation from the potassium enriched mixed salts from the KLPP and the subsequent conversion (Reaction C1CCC-1), Bureau Veritas were engaged, in late 2014, to perform metallurgical testwork. Whilst one of the tests demonstrated encouraging potassium recoveries (91.9%) from the flotation testwork, larger samples yielded lower recoveries of 66.4 – 73.7%¹¹. The Schoenite rich flotation concentrate was then reacted with a non-KLPP derived source of MOP, which yielded a potassium rich product, which was later identified as Leonite and disappointingly confirmed that no SOP was actually produced during the Schoenite conversion reaction. These experimental findings highlighted the sensitivities and challenges inherent in recovering potash salts and subsequently converting them to SOP, even with relatively conventional processes.

Overview of aMES™

The *activated Mineral Extraction System*, or aMES™ is an innovative process technology that enables the processing of concentrated brine solutions to recover a range of valuable compounds, reagents and fresh water. The technology utilises a proprietary multi-staged process incorporating novel membrane technology and is based on proprietary intellectual property, incorporating patents, expertise and know-how acquired over a decade of intense process development. The aMES™ technology is owned by Parkway Minerals.

Historical KLPP aMES™ Studies

In December 2014, Verdant Minerals announced the completion of the KLPP Scoping Study¹², outlining the proposed process route for the project, production, capital and operating cost assumptions, as well as, key opportunities and risks. As one of the first potash projects being evaluated in Australia, Activated Water

¹¹ Rum Jungle Resources Potash Flotation, Bureau Veritas, November 2014.

¹² Karinga Lakes Potash Project Scoping Study Completion, ASX Release, Rum Jungle Resources, 22 December 2014.

Technologies¹³ (AWT) identified potential opportunities to improve the process route for the project and initiated exploratory discussions with Verdant Minerals in early 2015.

Following preliminary experimental test work, in October 2015, AWT delivered a proof-of-concept aMES™ Study¹⁴, highlighting the potential of the aMES™ technology to unlock value from the KLPP. In addition to summarising the preliminary test work, the proof-of-concept aMES™ Study, it also provided some key results which confirmed all of the key objectives of the study had been satisfied and further test work, on feedstock from the KLPP, was warranted.

Following successful aMES™ based testwork, in August 2017, AWT's parent company (CPC), and Verdant Minerals entered into an earn-in agreement, to advance the KLPP through the aMES™ technology¹⁵. The first stage of the earn-in agreement culminated in the establishment of a joint venture¹⁶ between Verdant Minerals and CPC, following the successful completion of the scoping study for the KLPP based on the aMES™ technology.

Recent KLPP aMES™ Test Work

As a process technology specifically developed for processing high-TDS (total dissolved solids) solutions, including natural brines, the aMES™ technology is well suited to direct-processing concentrated brines such as those produced from the KLPP. Although direct processing of concentrated brines from the KLPP is technically feasible, previous studies have highlighted that conventional solar evaporation is generally the most cost-effective option for concentrating potassium in raw brines, into potassium enriched mixed salts.

The process of concentrating potassium in a raw brine into potassium enriched mixed salts at the KLPP, is further outlined in the following sections:

- The brine sampling, flow-testing and other resource characterisation items are outlined in *Chapters 4 and 5, Geology & Mineralisation*, and the *Production Plan* sections, respectively.
- The subsequent abstraction of the brine, evaporation, and production of potassium enriched mixed salts, is outlined in *Chapter 7, Pond Design*.

The process of converting the potassium from the potassium enriched mixed salts, into a final SOP product, through the application of a proprietary aMES™ based processing route, can be divided into the following three stages:

- **Potassium Extraction.** The objective of this stage is to achieve effective dissolution of key ions from the potassium enriched mixed salts into a concentrated brine solution.
- **Brine Processing.** The objective of this stage is to process the concentrated brine solution produced during the Potassium Extraction phase, and separate impurities, from intermediate products.

¹³ Activated Water Technologies (AWT), was subsequently acquired by Consolidated Potash Corporation (CPC), which itself was acquired by Parkway Minerals, in September 2019.

¹⁴ Proof-of-Concept aMES™ Study, Activated Water Technologies, 30 Oct 2015.

¹⁵ Karinga Lakes Sulphate of Potash Project – Earn-In Agreement, ASX Release, Verdant Minerals, 10 August 2017.

¹⁶ Karinga Lakes Potash Project (KLPP) – Establishment of Joint Venture with Consolidated Potash Corporation, ASX Release, Verdant Minerals, 7 February 2019.

- **SOP Synthesis.** The objective of this stage is to convert the intermediate products harvested during the brine processing stage, into the final SOP product.

All of the sample analysis is based on a standardised testing procedures, to accurately determine chemical compositions based on measuring total dissolved solids (TDS), density, inductively coupled plasma (ICP) analysis to measure supernatant composition, ion-selective electrode (ISE) analysis to measure chlorides in solution and X-ray powder diffraction (XRD) analysis to determine the crystal phase of each of the solid products present in the feedstock, or produced during the various aMES™ based processing stages.

KLPP aMES™ Test Work - Potassium Extraction

As one of the earliest SOP focused resource projects in Australia, significant brine and salt composition data has been obtained from the KLPP. Since 2015, various brine and salt characterisation studies have been performed to investigate the suitability of a proprietary aMES™ based processing route. These studies have been based on raw brine harvested from individual salt lakes, as well as, composite brines harvested from a number of salt lakes at the KLPP site, which have subsequently been used as feedstock for producing potassium enriched mixed salts (*Figure 6.1a & b*). Importantly, the raw brine feedstock and the potassium enriched mixed salts have been harvested over several years, providing a detailed dataset of how the composition of both the brine and the potassium enriched mixed salts vary based on a range of conditions, including but not limited to the:

- Specific salt lake from which the raw brine was harvested.
- The evaporation conditions, including temperature, wind, humidity and rain events.
- The evaporation pond sequence, including transition between specific ponds.

Importantly, the evaporation pond system, is designed to produce potassium enriched mixed salts with the highest practical concentration of potassium, as well as, corresponding sulphate, whilst removing impurities, particularly, sodium and chloride.

Once the potassium enriched mixed salts are harvested, these then undergo a milling process, to reduce particle size and ensure appropriate dissolution of the salts, specifically the potassium and sulphate, into solution. In order to optimise the efficiency of the extraction process, detailed test work has been performed on the potassium enriched mixed salts (*Figure 6.1c - f*). By varying key extraction parameters, including the salt milling size, mixing ratio and dissolution conditions (including temperature and duration), the optimal conditions for dissolving 99% of the potassium into solution, with sufficient sulphate, are able to be determined. This optimisation process has been performed experimentally, on a broad range of potassium enriched mixed salts from the KLPP, providing confidence of its achievability in a commercial operation.

Figure 6.1. Potassium Extraction Related Images



a) 2017 Potassium enriched mixed salts (PEMS) harvest



b) KLPP PEMS bagged for aMES™ processing



c) Coarse (L) and milled (R) potassium enriched mixed salts



d) Milled salts from Lake Mingere



e) Coarse salt extraction

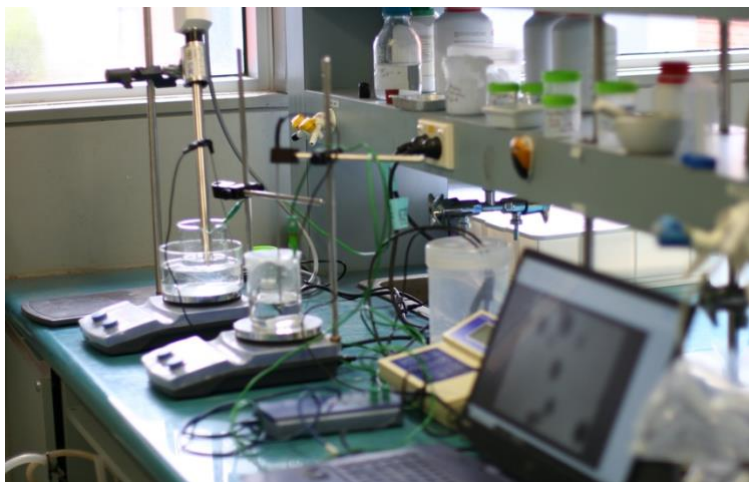

f) Extraction optimisation studies

For personal use only

KLPP aMES™ Test Work - Brine Processing

The objective of this stage is to process the concentrated brine solution produced during the potassium extraction phase (described above) in order to produce two key intermediate products, necessary for the subsequent synthesis of SOP (described below). Based on the chemical composition of the potassium enriched mixed salts from the KLPP, processing of the extracted (saturated) brine with a proprietary aMES™ based processing route, these intermediate products are Sylvite and Leonite, respectively.

The proprietary aMES™ based processing route involves processing of the saturated brine stream (*Figure 6.2a & b*) to perform a range of important functions. First the impurities are removed (*Figure 6.2c*) followed by the concentration of intermediate products (*Figure 6.2d*) and finally the production of the target intermediate products (*Figure 6.2e & f*).

Figure 6.2. Brine Processing Related Images



a) Saturated brine processing



b) Brine processing & dewatering



c) Impurity (Halite) removal



d) Sylvite production phase

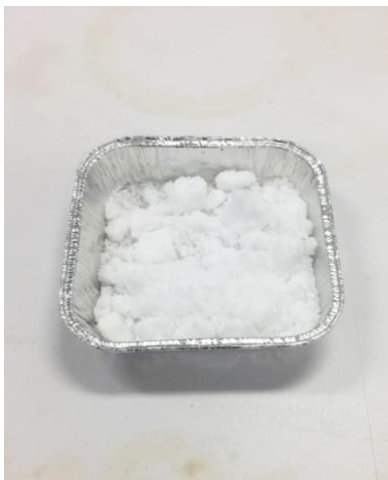

e) Sylvite salt harvest



f) Leonite salt harvest

Over several years, detailed test work has been performed, on a number of proprietary aMES™ based processing routes, involving a range of potassium enriched mixed salt derived brines from the KLPP. This extensive test work has provided high levels of confidence that the key objectives of this stage, particularly effective removal of impurities and the production of high-purity intermediate products (being Sylvite and Leonite), can be readily achieved.

KLPP aMES™ Test Work - SOP Synthesis

In this stage, the intermediate Sylvite and Leonite products are efficiently converted into a high-purity SOP product. The KLPP SOP Synthesis Reaction (outlined below) is similar to the sulphate transfer reaction (Reaction C1CCC-1) as outlined above, but with two key differences:

- The KMS (kalium/potassium magnesium sulphate) utilised during the KLPP – SOP Synthesis Reaction, is a slightly more dehydrated form of Schoenite, in this case Leonite, which is produced during the Brine Processing Phase.
- Unlike a number of SOP brine projects which are required to purchase Sylvite (in order to react with the KMS, as outlined above, or with excess sulphates), the Sylvite used in the KLPP – SOP Synthesis Reaction is produced directly from the KLPP derived potassium enriched mixed salts, through the application of the proprietary aMES™ based processing route.

Leonite Conversion Reaction (KLPP - SOP Synthesis Reaction)

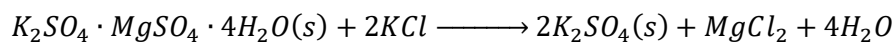

Leonite plus MOP gives SOP, Magnesium Chloride and water.

Various SOP Synthesis test work has been performed (*Figure 6.3a*) with KLPP derived Sylvite and Leonite. This includes real time in-situ visualisation to determine crystal morphology (*Figure 6.3b & c*), as well as, XRD mediated crystal phase analysis (*Figure 6.3e*) to confirm the composition and purity of the SOP product produced. SOP samples produced during test work (*Figure 6.3d*), readily yielded high purity SOP (>98% SOP). Chemical analysis of these samples was carried out by an independent laboratory¹⁷ and confirmed the product purity of 98.8% SOP and 1.2% of impurities. The impurities primarily consisted of Sylvite (MOP), which is a high-grade potassium fertiliser.

In addition to producing high-purity SOP, a high yielding reaction (process design) is required to ensure maximum conversion of the intermediate products (Sylvite and Leonite) into SOP. In order to maximise process yields, the KLPP – SOP Synthesis Reaction is performed through an adaptation of a patented crystallisation process. Performance of the KLPP – SOP Synthesis Reaction was optimised in a simulation model (see below), to determine the optimised crystalliser design and operating parameters, resulting in an effective process yield of 69.4% for the KLPP – SOP Synthesis Reaction. Recent testwork performed in September 2020, based on the KLPP – SOP Synthesis Reaction, confirmed the effective production of SOP (verified by XRD analysis). It demonstrated that yields above 65% were readily achievable, with a maximum

¹⁷ ALS Certificate of Analysis, Batch No:19-02393, Report No: 731895.

SOP yield of 70% measured based on ICP analysis of the produced SOP. This indicated that a small proportion of the entrained brine contained further potassium from Sylvite.

Figure 6.3. SOP Synthesis Related Images



a) SOP synthesis sample monitoring

b) SOP crystal morphology characterisation

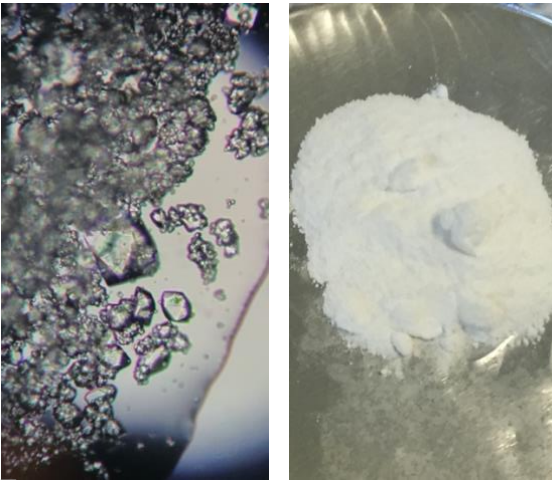

c) Crystal analysis

d) SOP salt harvest

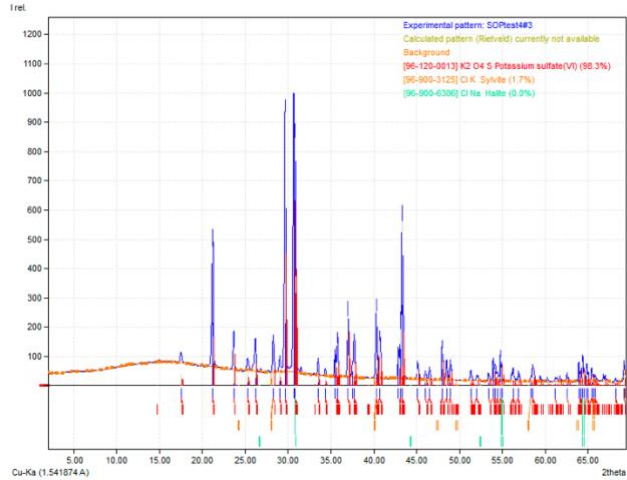

e) XRD analysis of high-purity (98.8%) SOP

6.2 Validation of the aMES™ Model

An extensive and iterative validation process has been performed, since the KLPP-Scoping Study, to further validate the proposed aMES™ based processing route. This subsequent validation process consisted of three key phases:

- Piloting & Experimental Studies.
- Process Test Work.
- Process Simulation.

The piloting studies and process test work associated with the defined aMES™ based processing route have been described above. These extensive studies have successfully demonstrated and validated the performance of the three key stages in the aMES™ based processing route for the KLPP, as mentioned in the *Recent KLPP aMES™ Test Work* section above. These studies confirmed the performance of the aMES™ based processing route and as a result have produced both intermediate (Sylvite and Leonite) and SOP product samples (*Figure 6.4a & b*), respectively. The various salt samples produced through the aMES™ based processing route, have undergone extensive characterisation and evaluation with ICP, ISE & XRD techniques (*Figure 6.4c - f*) to determine both the composition and mineralogy of the respective samples.

Figure 6.4. KLPP Intermediate Products & Associated XRD Profiles



a) Range of salts produced from KLPP feedstock



b) Produced samples of Sylvite, Leonite and SOP

XRD Analysis of – impurity removal (Halite), intermediary product (Sylvite & Leonite) and final product (SOP)

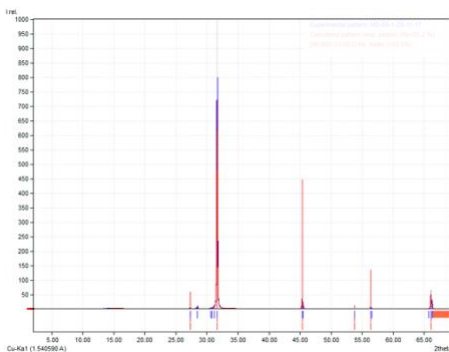

c) XRD Pattern: Halite (>99% purity)

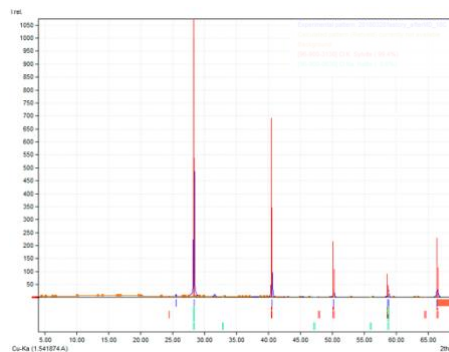

d) XRD Pattern: Sylvite (>99% purity)

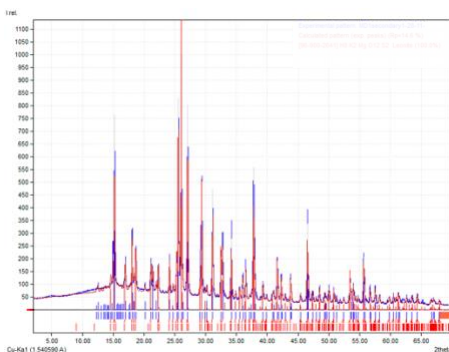

e) XRD Pattern: Leonite (>99% purity)

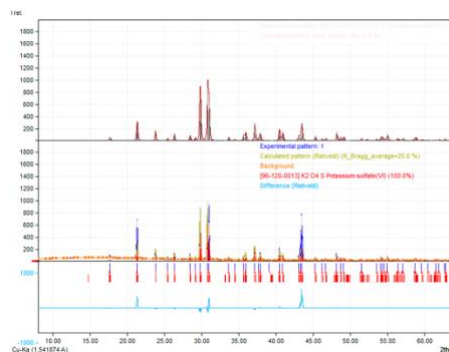

f) XRD Pattern: SOP (>99% purity)

The potassium enriched mixed salts have also undergone extensive testing and together with the final SOP product produced. The SOP purity has been confirmed through a Certificate of Analysis issued by an

For personal use only

independent NATA accredited Australian laboratory, as outlined above in the *SOP Synthesis* section of this chapter.

Process Simulation & Optimisation

Based on the piloting studies and process test work, associated with the defined aMES™ based processing route described above, Parkway Minerals has developed a sophisticated process simulation model, to investigate, optimise and validate the aMES™ based processed route. The aMES™ simulation model has been built based on actual mass balance data that has been derived from the aMES™ based test work on potassium enriched mixed salts harvested from the KLPP. Furthermore, the model has been back tested, to further validate the model against experimental data derived over 5 years, confirming the suitability of the model in predicting key process parameters.

Development of the aMES™ process simulation model has enabled the optimisation of an effective aMES™ based processing route, with the incorporation of a number of recycle streams, which enables reprocessing of various process streams, thereby improving overall process recoveries. The aMES™ process simulation model has also assisted in incorporating additional enhancements to improve the performance of the overall process plant, as outlined in *Chapter 8, Process Plant Design*.

6.3 Validation of the Process Model

As outlined earlier in this chapter, the findings of the *Metallurgical Test Work Program* were used to verify the conclusions outlined in the *Validation of the aMES™ Model* section, above. In order understand how the aMES™ based process route integrates with the rest of the KLPP -, particularly the upstream operations (lakes, trenches, ponds and harvested potassium enriched mixed salts) and the rest of the process plant (downstream operations), a detailed process model was developed in a leading simulation software package.

Development of the process model enabled the energy and mass balance of the entire operation, from the salt lakes all the way through to the harvesting of potassium enriched mixed salts and the subsequent aMES™ based processing leading to the production of the final SOP, to be effectively modelled. In addition to important energy and mass balance related outputs, the process model enabled the process route for the entire operation to be optimised, ensuring the upstream and downstream operations integrated effectively. The process model also provided important design parameters necessary for developing mechanical equipment specifications, as well as, indicative site layout related outputs, which supported the development of capital and operating cost estimates.

The specific details relating to process plant design, including the i) basis of design, progress flow diagrams (PFD's), mass balance, energy balance and water balance, are outlined in *Chapter 8, Process Plant Design*.

7. Pond Design

This chapter provides an assessment of the pond design related aspects of the Karinga Lakes Potash Project. As outlined in *Chapter 5 (Production Plan)*, the scenario evaluated in the PFS, involves the recovery of brine from 8 lakes at the KLPP through a series of production trenches, before subsequent processing via solar evaporation in the brine pre-concentrator ponds, Halite crystallisation ponds and potassium enriched mixed salts crystallisation ponds.

As per the mine plan outlined in *Chapter 5*, the intention is for Lake Miningere to be developed initially, with the development of the remaining 7 lakes in the mine plan (*Chapter 5*) scheduled, to match the production requirements of the SOP processing plant. Where appropriate, blending of the lake brines will occur to optimise production.

7.1 Design Standards

The engineering design standards applied to this scope are primarily based on:

- Industry standards for similar salt operations in Northern Territory and internationally.
- DMIRS Guidelines.
- AUSTRROADS Design Guidelines, where applicable.

A comprehensive set of Preliminary Design Drawings were prepared as part of this study and form a component of the complete version of the KLPP-PFS report.

7.2 Pond Design Parameters

7.2.1 Brine Trenches

In order to abstract brine from each of the salt lakes, a brine trench is planned to be excavated along the length of each of the playa salt lakes (refer *Figure 1.1*). The trench base grade is approximately 1:5000 to allow for gravity flow towards a brine intake pump station. The brine intake pump station is a diesel driven pump set, trailer mounted for ease of mobilisation to other parts of the lake trench. An access track and berms are constructed from trench spoils to avoid surface water intrusion.

The brine is then pumped from the trench to the pre-concentrator pond for further concentration of the brine by solar evaporation. The brine then flows under gravity from the pre-concentrator pond to the Halite crystallisation pond and again to the potassium enriched mixed salts pond. The Halite and potassium enriched mixed salts ponds are solar crystallisation ponds. Their design is different to the pre-concentrator pond, as they are shallower, and discussed in further detail in subsequent sections.

The brine trench layouts, lengths and indicative cross-section for each of the salt lakes are described in detail in *Karinga Lakes Potash Project (KLPP) Sulphate of Potash Resource and Production Plan*, which is provided in *Appendix A* of this report.

7.2.2 Ponds

Brine from the trenches is transferred from one pond to the next, primarily by gravity flow. The water levels in the ponds are controlled by weirs and adjustable boards. In total there are 3 ponds:

- Pre-Concentrator Pond. The pre-concentrator pond is the first pond after the brine channel. The brine enters into this pond through a weir from the brine channel. The walls around this pond are non-trafficable. This pond is deeper (< 150cm) as it acts as an evaporation pond. The concentration of the salts occurs as evaporation takes place in this pond. The area of the pond is 665,888m².
- Halite Pond. Brine enters the Halite pond via the weir through the separation wall from the pre-concentrator pond discharge. This pond is shallow (< 40 cm) as it facilitates the crystallization of salt. The area of the pond is 1,522,081m².
- Mixed Salt Pond. The mixed salt pond is designed as a potassium enriched mixed salt crystallization pond, and is divided into four cells, as shown in *Figures 7.1 & 7.2*. Brine enters into the cells of this pond through weirs. This pond is shallow (<30cm) as it facilitates the crystallization of potassium enriched mixed salts. The area of the pond is 2,250,306m². The potassium enriched mixed salts are harvested from these crystalliser-pond cells in turn and stockpiled for processing in the SOP processing plant.

Figure 7.1. Evaporation & Crystallisation Pond Site Layout

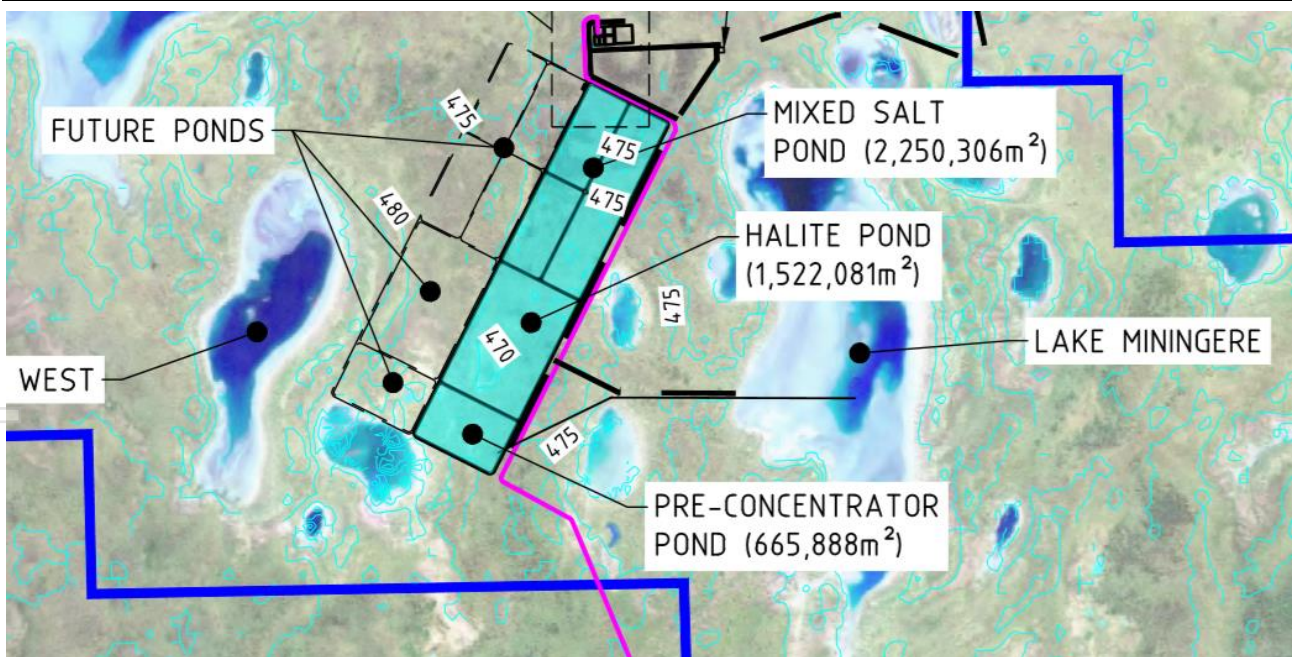

7.3 Pond Walls Design

The schematic layout of the pond network and associated walls are shown in *Figure 7.2*, with the details about the different pond wall designs, described in subsequent sections.

Figure 7.2. Pond Layout Schematic

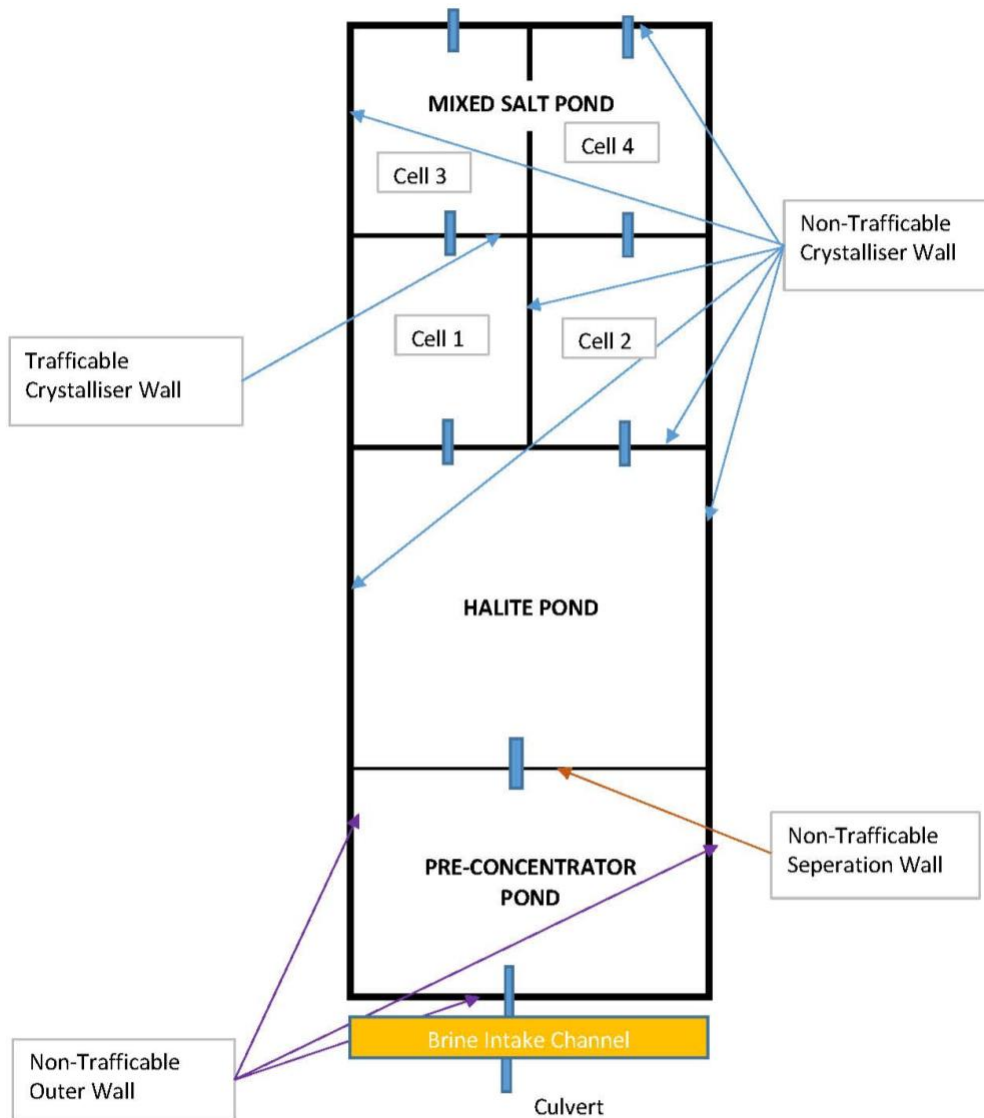

7.3.1 Pond Weirs (gravity overflow)

Pond weirs are proposed to transfer the flow from one pond to another pond under the gravity head. Eight weirs are proposed in the ponds. The design parameters of the weirs and culverts are tabulated in *Table 7.1*, with a typical weir platform installation shown in *Figure 7.3*.

Figure 7.2 shows the arrangement of a weir structure proposed for the pre-concentrator pond. As the pre-concentrator pond is deeper, a ladder and platform with safety rails is likely to be required.

For personal use only

Table 7.1. Pond Weirs & Culvert Dimensions

| Weir | Brine Transfer | | Culvert Diameter | No of Barrels |
|----------|-----------------------|-----------------------------|------------------|---------------|
| | From | To | | |
| Weir # 1 | Brine Intake Channel | Pre-Concentrator Pond | 300mm | 1 |
| Weir # 2 | Pre-Concentrator Pond | Halite Pond | 300mm | 1 |
| Weir # 3 | Halite Pond | Mix-Salt Pond Cell-01 | 300mm | 1 |
| Weir # 4 | Halite Pond | Mix-Salt Pond Cell-02 | 300mm | 1 |
| Weir # 5 | Mix-Salt Pond Cell-01 | Mix-Salt Pond Cell-03 | 300mm | 1 |
| Weir # 6 | Mix-Salt Pond Cell-02 | Mix-Salt Pond Cell-04 | 300mm | 1 |
| Weir # 7 | Mix-Salt Pond Cell-03 | Bitterns Channel (optional) | 300mm | 1 |
| Weir # 8 | Mix-Salt Pond Cell-04 | Bitterns Channel (optional) | 300mm | 1 |

Figure 7.3. Typical Weir Platform Installation for Ponds



7.4 Construction Materials

The required materials for pond walls are riprap, clay, sand, and granular fill. The materials of construction have been identified in a preliminary geotechnical report and require a site visit and testing to confirm sufficient quantities are available of each material. All material will be borrowed from adjacent and nearby deposits to the project area:

- Rip-Rap: The available material of Qc (Calcarite, vadose and chalcedonic, phreatic) could be used as a riprap material after geotechnical testing.
- Clay Material: The available material of Qp (Playa Deposits – mud, clay, evaporite crust, and deposits) could be used as a stiff clay material after geotechnical testing.
- Common Fill Material: The available material of Qr (Colluvium and sheet flood plains) could be used as a common fill material after geotechnical testing.
- Sandy fill material: The available material of Qs (Sand sheets and dune fields) could be used as a sand fill material after geotechnical testing.
- Pavement Material: The available material of Qr (Colluvium and sheet flood plains) could be used as a pavement material after geotechnical testing.

8. Process Plant Design

8.1 Overview & Basis of Design (BOD)

As outlined in *Chapter 2*, the KLPP development concept is based on the production of potassium enriched mixed salts, on-site processing with an integrated aMES™ based processing plant to produce SOP, and the subsequent dispatch to key markets (further details on key market are outlined in *Chapter 10*).

Process Plant Location

The KLPP is located approximately 230km to the southwest of Alice Springs in the south of the Northern Territory and covers an area of approximately 1,100km² along the east-west traversing Lasseter Highway (*Figure 8.1*). The tenements which constitute the KLPP are described in further detail in *Chapter 12*.

Figure 8.1. KLPP Site Location

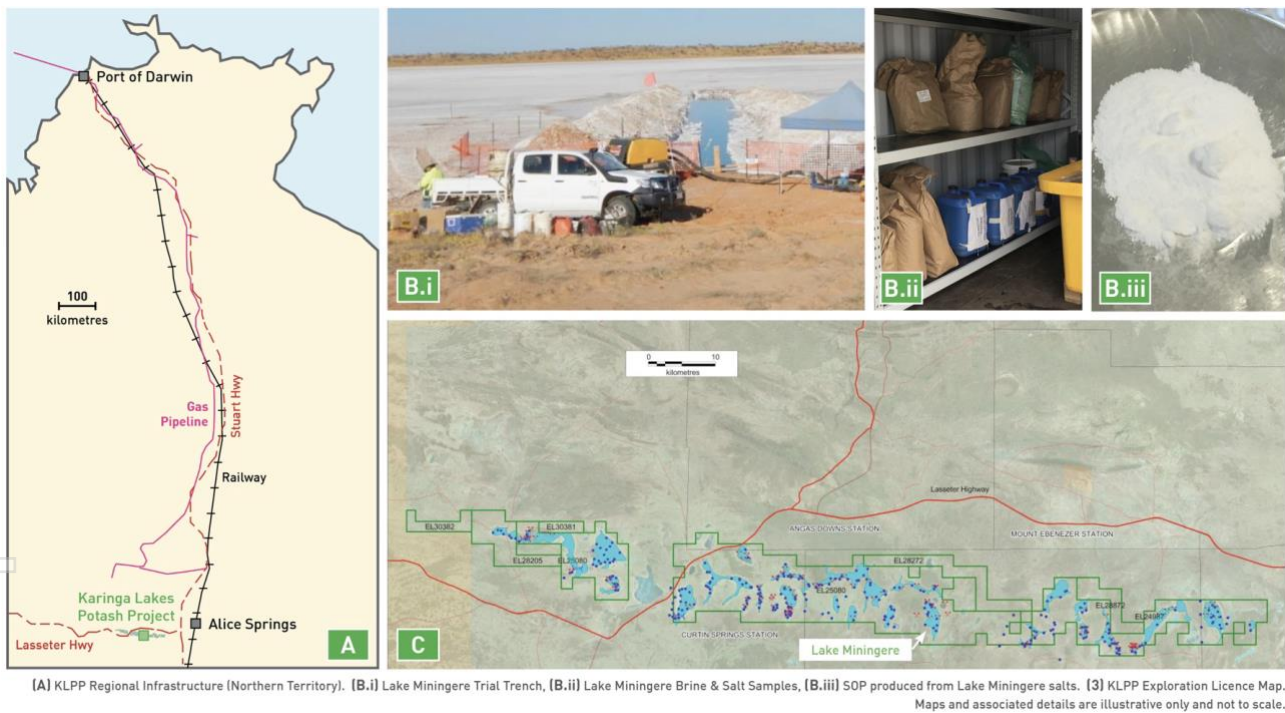

As Lake Mingere has been identified as the highest-grade potassium lake at the KLPP, as described in *Chapter 4*, this lake, together with Lake Mingere West has been deemed the most suitable starter lakes (as outlined in *Chapter 5*), to underpin project development. On this basis, and with consideration for other site-based constraints, an indicative site location, between Lakes Mingere and Mingere West has been identified as being suitable for the construction of the proposed KLPP processing plant (refer *Figure 8.2*).

The proposed KLPP processing plant location, is also proximal to a proposed access road, as well as, the proposed evaporation pond network, as outlined in *Chapter 7*, ensuring efficient production and transportation of potassium enriched mixed salts, from the potassium crystallisation ponds, to the processing plant.

Figure 8.2. KLPP Generalised Site Schematic

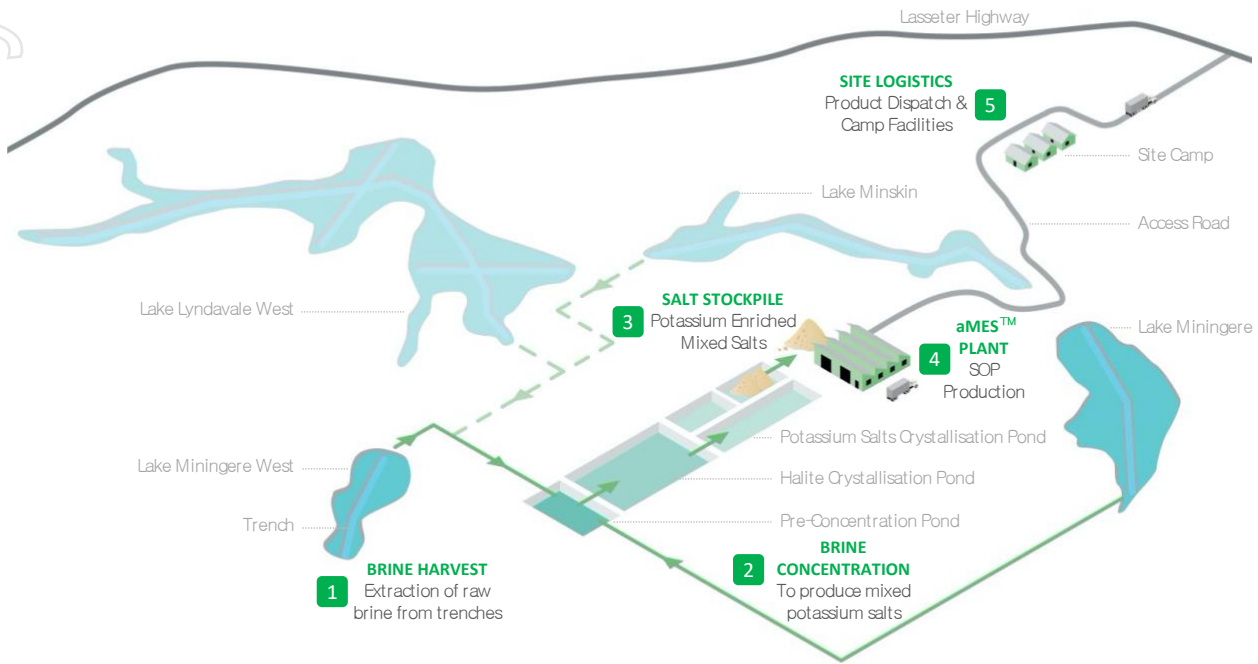

Simplified Site Description

The major site operations, as outlined in the KLPP Generalised Site Schematic (*Figure 8.2*), consist of the following key stages:

- **1 - Brine Harvest** – extraction of raw brine from trenches and pumping to evaporation ponds.
- **2 - Brine Concentration** – the raw brine is concentrated, through a i) pre-concentration pond, then pumped to, ii) a Halite crystallisation pond, where waste sodium salts are precipitated, and then pumped to the, iii) final potassium salts crystallisation pond, where the potassium enriched mixed salts are harvested.
- **3 - Salt Stockpile** - the harvested potassium enriched mixed salts, are then transported a short distance to a stockpile, near the processing plant, ready for processing in the SOP processing plant.
- **4 - Process Plant** – the aMES™ based process plant, then processes the potassium enriched mixed salts, to produce SOP, which is then packaged on-site.
- **5 - Site Logistics** – packaged SOP is then transported to key domestic markets, via the proposed access road leading to the Lasseter Highway to the north of the project area.

Potassium Enriched Mixed Salt Feedstock

Initial development of the KLPP will be based on a single trench through each of Lakes Miningere and Miningere West, with the produced brine being pumped to the pre-concentration pond. In subsequent years, Lakes Minskin and Lyndvale West will be used to underpin adequate brine production (refer *Figure*

8.2), followed by lakes Skinny, Curtin Boundary, Swansons and Swansons North, as outlined in the Production Plan (refer *Chapter 5*).

As the brine is progressively concentrated through the evaporation and crystalliser pond network, the final harvest is a potassium enriched mixed salt, with approximately 12.5% potassium (refer *Table 8.1*).

Table 8.1. Composition of Potassium Enriched Mixed Salts Harvested from the KLPP

| Element | Composition (w/w%) |
|-----------------------------|--------------------|
| Potassium (K) | 12.5% |
| Magnesium (Mg) | 2.9% |
| Sodium (Na) | 19.9% |
| Sulphate (SO ₄) | 21.8% |
| Chloride (Cl) | 34.4% |
| Water (H ₂ O) | 8.4% |

Production of Salt Products

By processing the potassium enriched mixed salts, the KLPP process plant will produce four primary products:

- Sylvite (KCl), as an intermediate product.
- Leonite (K₂SO₄.MgSO₄.4H₂O), as an intermediate product.
- SOP (K₂SO₄), as a result of reacting the Sylvite and Leonite intermediate products.
- Halite (NaCl), as a waste product, to be returned to the lakes.

Additional details about the production of various salt products is provided in the *Mass Balance* section, below.

Plant Design Capacity

The KLPP processing plant has a nameplate capacity of 40,000t of net SOP production, annually, with a nominal mine life of 20 years (refer to *Chapter 5*).

The KLPP processing plant is expected to operate 8,060 hours per year, in order to allow for downtime and scheduled maintenance, based on the following assumptions:

- Availability of 95%.
- Utilization of 96.8%.
- Overall Operating Factor of 92%.

Utilities

The utilities required for the operation of the KLPP process plant are outlined in *Section 8.4* and include:

- Electricity – for operating key process equipment, amenities and infrastructure.
- Process Heat – in the form of hot water and low-pressure steam, for key processing functions in the process plant, including SOP synthesis from Sylvite and Leonite.
- Water – the majority of process water is required for non-process infrastructure and to a lesser extent, the dissolution of the potassium enriched mixed salts. The majority of water in the process is recycled and utilised for downstream processes, including the synthesis of SOP.

Additional details about the site utilities is outlined in *Chapter 9*.

Process Plant Technology

The proposed KLPP process plant, incorporates an aMES™ based processing route. A summary of the aMES™ based processing route proposed for the KLPP, and a summary of metallurgical test work, is outlined in *Chapter 6*.

8.2 Process Flow Diagram

As outlined in *Figure 8.3*, the KLPP process plant, incorporating an aMES™ based processing route, consists of the following key stages:

- **1 - Salt Stockpile** – the downstream operations in the processing plant, commence with the potassium enriched mixed salts, harvested from the evaporation ponds, during upstream operations.
- **2 - Salt Preparation** – the potassium enriched mixed salts are screened and milled, to ensure adequate dissolution of potassium minerals.
- **3 - Salt Extraction** – the milled salts are dissolved in warm water, ensuring the transfer of potassium and sulphates from the mixed salts, into the warm leach solution, to form a concentrated brine.
- **4 - Core aMES™ Plant** – the concentrated brine from the salt extraction step, is processed through a proprietary aMES™ based flowsheet, in order to:
 - Remove impurities (mostly sodium and magnesium chlorides).
 - Recover pure water.
- **5 - Produce intermediate products:**
 - Sylvite (KCl).
 - Leonite ($K_2SO_4 \cdot MgSO_4 \cdot 4H_2O$).
- **6 - SOP Synthesis** - as a result of reacting the Sylvite and Leonite intermediate products, with the addition of recovered process water.
- **7 - SOP Logistics** – the drying, packaging, storage and dispatch of the produced SOP product.

Figure 8.3. KLPP Downstream Processing Plant PFD (Simplified)

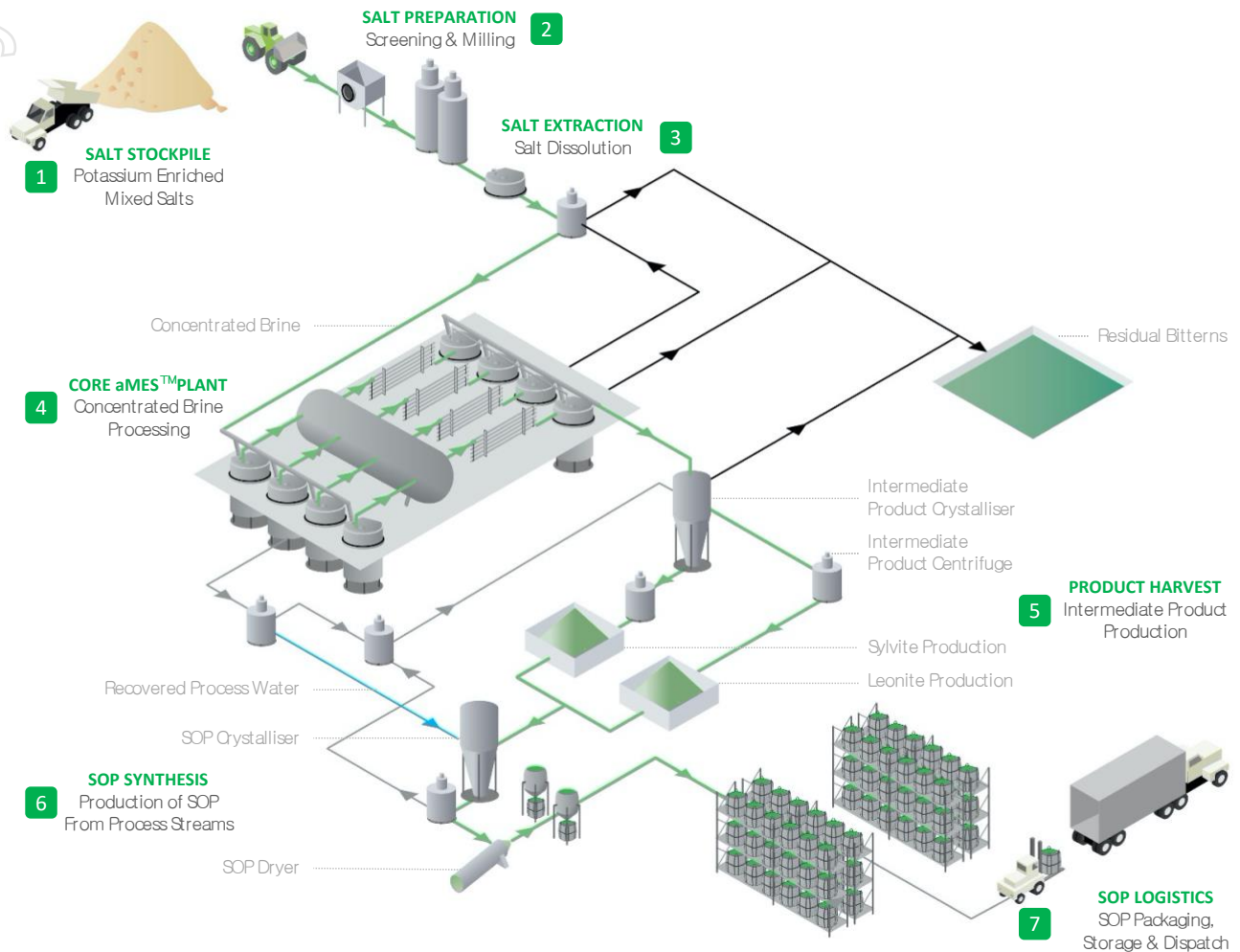

8.3 Mass Balance

As outlined in *Table 8.2*, the KLPP process plant, with 40,000tpa of nameplate SOP production capacity, will process approximately 157,000tpa of potassium enriched mixed salts, leading to the production of 37,187tpa of Sylvite and 51,778tpa of Leonite, respectively. These intermediate products will subsequently be reacted, through the reaction described in *Chapter 6*, to produce 41,090tpa of SOP, resulting in 40,000tpa of net SOP production, after allowing for losses associated with the drying and packaging of the final product.

As the SOP synthesis reaction has a potassium conversion efficiency (from intermediate product to SOP) of 69.4%, any unprecipitated SOP is recycled further upstream, together with incoming concentrated brine, within the aMES™ based processing train, to ensure maximum potassium recoveries. Given the various recycle streams associated with the aMES™ based processing route, a very high potassium recovery, in the order of 95.4%, is achieved within the processing plant. This is underpinned by a single bleed stream, ensuring minimal potassium is lost to the bittern stream, which is purged. On an annual basis, the total bleed purge stream amounts to 37,313tpa, containing only 2.4% of incoming potassium, however, is necessary to minimise the accumulation of undesirable salts within the process streams.

In addition to the production of intermediate products, the aMES™ based processing route also produces, 56,235tpa of Halite, as well as 198,300m³/yr of fresh water, which is recycled within the plant operations.

Although the processing plant also produces roughly 56,235 tonnes of Halite, it is at this remote location, treated as a waste product. As the Halite is not saleable (given the transport costs from the KLPP exceed realisable price), it is sent to on-lake storage, however, the recovered fresh water is used to displace process water requirements, ensuring maximum overall water use efficiency for the processing plant.

Table 8.2. Mass Balance Summary

| Component | Annual Production | Units |
|--------------------------------|-------------------|-------------------------------|
| Potassium enriched mixed salts | 157,000 | tpa (feedstock) |
| Sylvite | 37,187 | tpa |
| Leonite | 51,778 | tpa |
| SOP (gross) | 41,090 | tpa |
| SOP (net) | 40,000 | tpa |
| Potassium Recovery | 95.4% | % (K in SOP / K in feedstock) |
| Halite | 56,235 | tpa (waste salt) |

8.4 Energy Balance

As outlined in *Section 9.5*, primary power generation is proposed to be provided through 3 gas engines, operating with compressed natural gas. In addition to meeting all site power requirements of 4.686 MW_(e) (peak load), the primary power generation system incorporates an integrated waste heat recovery system, enabling the production and utilisation of hot water for key processes within the process plant.

In order to provide higher density thermal energy for additional processes, including the synthesis of SOP, a 4.639 MW_(th) boiler is also utilised, to produce low-pressure steam. The process plant also requires cooling, which is achieved through a cooling tower which produces cooling water, as well as, a chiller for the production of chilled water, which is predominantly used for the cooling of the SOP crystalliser.

A summary of the energy balance is outlined in *Table 8.3*.

Table 8.3. Energy Balance Summary

| Component | Capacity (Entire Project Site) | Units |
|--|--------------------------------|--------------------|
| Primary Power Generation - Electricity | 4.686 | MW _(e) |
| Thermal Energy – Hot Water & LPS | 6.62 | MW _(th) |
| Thermal Energy - Chilled Water Cooling | 2.70 (removed by chiller) | MW _(th) |

8.5 Water Balance

The production and availability of process water is described in *Section 9.7*. The processed raw water is stored in a tank, which is then used for onsite operations including amenities, to run the boiler, as well as, the aMES™ based process plant. The primary water requirement for the process plant is outlined in *Table 8.4*, with the net annual water requirement forecast to be 189,300m³ per year (m³/yr).

Table 8.4. Water Balance Summary

| Water Consumption by Area | Capacity | Units |
|--|---|-------------------------|
| Total Project - Water Consumption | 354,900 (gross) | m ³ /yr |
| Non-Process Infrastructure | 179,400 | m ³ /yr |
| Process Plant – water requirement | 189,300 (net) | m ³ /yr |
| Potable Water – other site requirements | 5,300 | m ³ /yr |
| Total Project - Water Consumption | 194,600 (net) | m³/yr |
| Site wide requirements | Refer <i>Section 9.7 (Water)</i> , of <i>Chapter 9 (Non-Process Infrastructure)</i> . | |

The production of SOP is typically a relatively water intensive process, with reported water requirements in some cases exceeding 10m³ for each tonne of SOP (i.e. >10m³/t SOP) produced. The significant recycle streams within the aMES™ based processing route, enable the recovery of significant amounts of water, leading to a very efficient processing plant requiring approximately 4.87m³ of water, for each tonne of SOP (4.87m³/t SOP), as outlined in *Figure 1.2* and summarised in *Table 8.5*.

Table 8.5. Efficiency of Water Use

| Component | Capacity | Units |
|-----------------------------------|---------------|-------------------------|
| Total Project - Water Consumption | 194,600 (net) | m ³ /yr |
| Specific water consumption | 4.87 | m ³ /t (SOP) |

Notwithstanding the efficiency of the proposed processing route, water consumption is anticipated to be improved further, by displacing up to 50% of the make-up water required for the processing plant during the potassium extraction phase (refer *Section 6.1*), with potassium rich brines directly from the crystallisation pond network. Whilst insufficient testwork has been performed to date in order to adopt this additional enhancement as part of this study, should this approach be deemed suitable, this would result in a reduction in water consumption of approximately 94,650m³/yr. The impact of this water consumption would result in specific water consumption of approximately 2.5m³ of water, for each tonne of SOP (2.5m³/t SOP, refer to *Figure 1.2*), positioning the KLPP as one of the most water efficient producers of SOP.

9. Non-Process Infrastructure (NPI)

9.1 Buildings, Amenities and Accommodation

As part of this study, a plan for determining the appropriate non-process infrastructure (NPI) required for the KLPP, has been developed.

A preliminary basis of design has been established comprising the following components:

- Roadways (both around the site and main access road for entry from Lasseter Highway).
- Administration buildings.
- Operations buildings.
- Workshops and storage facilities.
- Permanent camp (village) and amenities buildings.
- Layout and parking provisions.
- Security and fencing.

9.1.1 Administration and Operations Buildings and Amenities

Permanent administration NPI facilities will be required to be within a fenced compound and will consist of the following:

- Administration building including office accommodation, meeting and training rooms.
- Gate house and emergency response centre.
- Amenities.
- Laboratory for chemicals and biological assessment.

As a basis of design, a 10m² total space per person shall be considered, plus a meeting room, conference/training room, control room, storeroom, IT server and small kitchen for the operational staff.

The administration buildings shall comprise of transportable prefabricated interconnection modules each 14.4m by 3m.

9.1.2 Key Design Criteria

Key design criteria for the basis of design of NPI are outlined in *Table 9.1*, below.

Table 9.1. Key NPI Design Criteria

| Facility / Parameter | Criteria |
|-------------------------------|---|
| Design Life | <ul style="list-style-type: none"> 25 Years (Buildings) |
| Entry Road and site roads | <ul style="list-style-type: none"> Unsealed entry road for infrequent usage based on delivery vehicles and minimal site staff Unsealed single traffic access roads between ponds |
| Alternative entry road | <ul style="list-style-type: none"> Not evaluated as the scope of work indicated that all material is currently proposed to be transported through the north east main entry road |
| Security | <ul style="list-style-type: none"> Access regulated, Unmanned security gate at entrance Main NPI area and high value or dangerous assets to be fenced and other areas to be signposted |
| Administration | <ul style="list-style-type: none"> Sized to suit anticipated staffing levels |
| Workshops | <ul style="list-style-type: none"> Specification of size and location of the workshops for light vehicle maintenance and mobile equipment Inclusion of an oily water separation facility to service the workshop area Workshops based on 20ft sea containers with fabric dome shelters fixed in-between to form covered area |
| Crib Room | <ul style="list-style-type: none"> Sized to suit anticipated staffing levels and based on purchase of pre-used (Dongas) with ensuite facilities Food to be catered |
| Amenities | <ul style="list-style-type: none"> Sized to suit anticipated staffing levels based on open plan mess hall using sea containers placed side-by-side Main amenities building located near administration building Remote facilities as required |
| Sewerage Treatment Facilities | <ul style="list-style-type: none"> Sized to suit anticipated staffing levels Treatment standard to allow effluent disposal to the local environment (e.g. irrigation, leach drains or similar) |
| Emergency Services | <ul style="list-style-type: none"> On-site emergency services Helicopter landing facilities for emergency evacuations |
| Fire Services | <ul style="list-style-type: none"> Fire services infrastructure at present level of study has only considered firewater supply and distribution main and hydrant requirements. A more detailed assessment is to be carried out in the next phase DFS. |

9.1.3 Accommodation and Bedding Requirements

The accommodation village is required to facilitate an operational workforce with administration, management and operations personnel, to a total of 20 full-time equivalent (FTE) staff.

A further 10 beds are provided for contract or campaign maintenance, harvesting and/or construction crews at various times of the year. This represents a total of 30 beds available on site at any one time.

The staffing plan has been used as the basis of design for the administration building, amenities and accommodation camp and sized to accommodate a maximum total of 30 FTE operational personnel. The estimated manning levels are expected to consist of a 14-person day shift and 6-person night shift during normal steady-state operations, with additional staff required on site during construction, major maintenance and campaign harvesting of the potassium enriched mixed salts.

9.1.4 Workshop Facilities

Preliminary sizing of the NPI workshop facilities that has been considered for the KLPP-PFS is summarised below.

The vehicle wash facility is to be provided near the main workshop and parking area, which will be suitable for both mobile equipment and light vehicles. Drainage will be required to a common collection point and oily water separator.

The hydrocarbon waste shall be collected and disposed of off-site while separated sludge shall be periodically collected and disposed of off-site at a shire operated landfill.

The workshop facilities are based on the use of a series of 20ft sea containers with fabric dome shelter fixed between them to form two dome bays (refer *Figure 9.1*). The containers are fixed down to concrete foundations using hold down brackets, and will provide:

- A workshop for the service of mobile equipment.
- A light vehicle maintenance workshop for service of light vehicles.
- A general maintenance workshop for installed plant and equipment.
- Oily water separation facility to remove wash down water from each of the workshops and separate oil for disposal offsite.

Figure 9.1. Typical Maintenance Workshop Area



9.1.5 Amenities and Crib Buildings

The staffing plan has been used to estimate the required amenities and crib buildings. The impact of shifts on amenities and crib building demands have not been considered at this stage.

The workforce is planned to be residential in Alice Springs and therefore full kitchen facilities with catering will be provided. It also assumed that facilities provided in the crib room include fridges, microwaves and pie-warmers, etc.

The amenities building will comprise of a transportable prefabricated interconnecting modules each 14.4m by 3m. Small field ablution blocks are not required outside of process plant area, stores, workshop facilities and operations building.

9.1.6 Laboratory

The chemical laboratory will be supplied to enable monitoring of the production process. The laboratory is assumed to consist of one 40ft (12m x 3m) sea container. The Container is fixed down to concrete foundations, using hold down brackets, and includes the following facilities:

- Wet laboratory.
- Dry laboratory.
- Office and storage.

9.2 General Site Layout

The NPI facilities relating to the KLPP have been positioned with the following objectives and provided in the Generalised Site Layout Plan (Figure 9.2).

- The site layout has been arranged to take advantage of localised high ground to minimise site works and offer flood protection.
- The site facilities are located within the project area (tenure).
- Proximity to key process infrastructure, process plant and ponds, thereby minimising travel times and allowing staff interactions and a more efficient use of staffing between various facilities.
- To provide good alignment for conveying product to and from the stockyard facilities.

Figure 9.2. Generalised Site Layout Plan

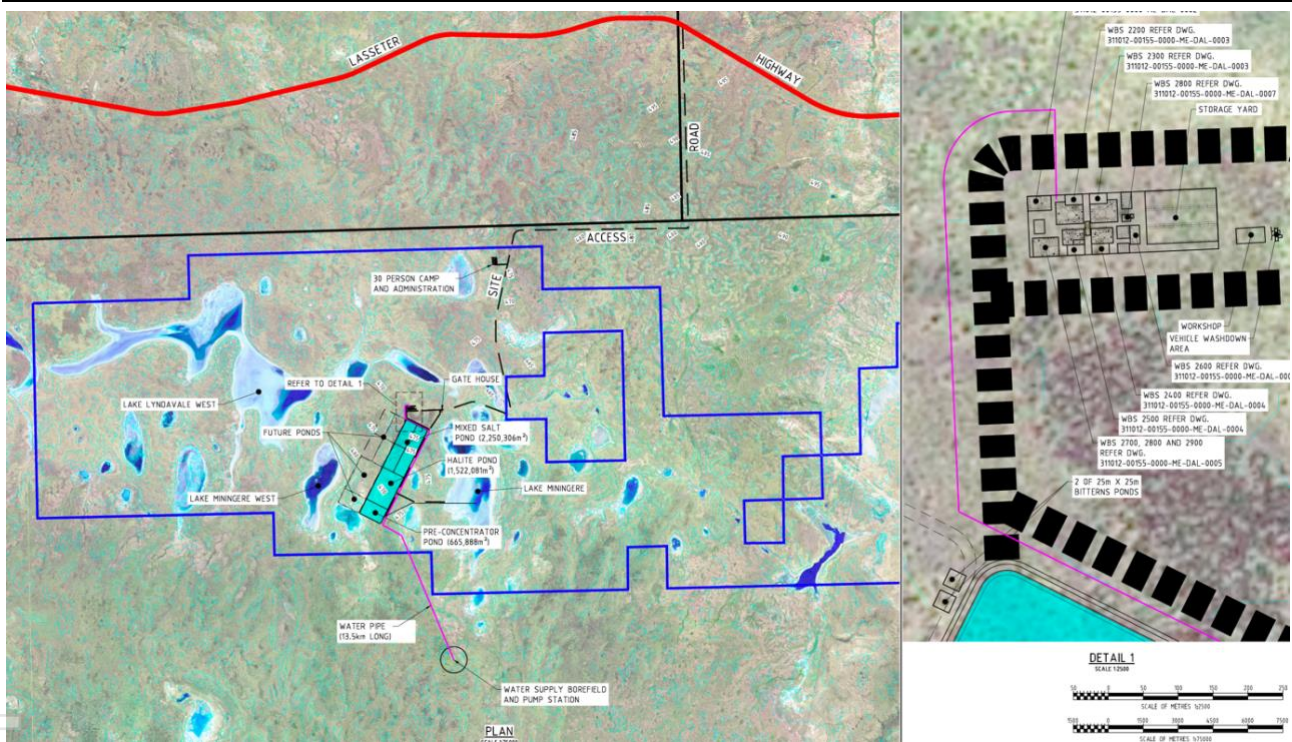

9.2.1 Main Access Road

A main access road is required to facilitate construction of the site and to provide ongoing access to the project site from Lasseter Highway. The route for the site entry road was chosen based on the rationale to keep the main route shortest, as outlined in Figure 9.2.

The site entry road is based on a 10m wide unsealed roadway for approximately 29km to the village. This road will be designed to tie into the main Lasseter Highway, to ensure similar width and standard of construction.

Since a detailed survey, ground investigation data and detailed route mapping was not available as part of this study, the road selection is preliminary in nature and will be subject to further considerations during a

more detailed stage of evaluation, and will include such factors as balancing cut and fill volumes and evaluation of geotechnical matters, sources of material etc.

9.2.2 Site Entry Road

The site entry road is based on an 8m wide unsealed roadway for this study. Access roads within the site are designed to the expected traffic requirements and whether there is a need for two-way traffic. A key consideration is to minimise the heavy and light vehicle/pedestrian interfaces for safety. Surface water flow and inundation is to be considered in the next phase of evaluation for roadways. Drainage channels adjacent to roadways are to be included as a standard design requirement. These will be further considered in the next phase of evaluation.

9.2.3 Utilities and Services

The following preliminary basis of design has been established for the utilities and services for the KLPP-PFS:

- Power generation and distribution.
- Potable, freshwater and firewater supply.
- Fuel storage.
- Sewerage.
- Site Communications.
- Lighting.

The KLPP is located approximately 400km from Alice Springs (by road) in a remote undeveloped area, and therefore will require utilities and services to operate self-sufficiently. The key high-level basis of design for the utility systems is summarised below in *Table 9.2*.

Table 9.2. Utilities Services

| Facility/Parameter | Criteria |
|---------------------------|---|
| Design Life | 25 years |
| Fuel Supply | On-site storage and distribution of diesel as the site preferred fuel for vehicles and other plant equipment. |
| Power Generation | On-site gas fired power generator (3 x 33.3% units) with a heat recovery system for heating water from exhaust gases. Containerised units for minimal infrastructure capital. |
| Potable and Process water | Generated on site using brackish water reverse osmosis plant (BWRO), supplied from a brackish water bore field previously established and utilised by the exploration team. Bore water quality is relatively good at 2-5 g/L total dissolved salts. BWRO will be containerised units to minimise capital costs. |
| Sewerage Treatment | A sewage treatment plant has been sized to suit 30 maximum full-time equivalent persons (FTE) on site at one time. Effluent will be suitable for localised irrigation, or possibility bitterns discharge. The bioreactor will be installed below ground as a typical BioMAX unit. |

9.2.4 Other Services

A range of other services will be contracted out to specialist service providers, for purposes of minimising site capital and operating costs. These other services will include:

- Emergency services – helicopter service provider from Alice Springs; includes site visits for medical requirements and emergencies.
- Security services – provision of security monitoring systems and any intermittent D&A testing requirements onsite.
- Waste management services - rubbish collection and recycling to depot.
- Procurement & expediting courier - transport and delivery services to and from site.
- Catering and cleaning services – kitchen hands for meals preparation; cleaning services for amenities and general site hygiene requirements.
- A range of specialist operating equipment manufacturers (OEM) and other essential service providers, for inspection or remote monitoring or trouble shooting, potentially including:
 - Electrical and control systems.
 - IT and communications.
 - BWRO and bioreactor - water treatment and wastewater treatment plants;
 - Power station operation and maintenance.
 - Gas and diesel system inspections.
 - Mine planning services – hydrogeologists, geologists, etc.
 - Maintenance planning services – SAP or similar setup and routine planned and preventative maintenance scheduling.

9.3 Transport and Site Services

9.3.1 Salt Harvesting

Harvesting will be conducted on a campaigned contractor services basis, utilising plant and equipment and operators from specialised contractor services in the region.

The contractor services will include the provision and maintenance of, all plant and equipment, including:

- Harvester (Loadquip Type).
- Salt Haul Trucks (9 axle type).
- Tipper Trucks (8-10 Tonne tippers).

The services will include the general maintenance and earthworks repairs on ponds and pond walls from erosion, storm, wind and rains.

9.3.2 Major Maintenance

Major maintenance and scheduled servicing for the onsite plant and equipment (including mobile vehicles) will be conducted on a campaign basis, utilising specialised contractors from the region.

The contractor services will include the planned and preventative maintenance on all plant unit operations including pumps, heat exchangers, chillers, crystallisers, centrifuges, tanks and agitators, crushers and conveyor belts, dryer unit, and bagging plant. A crew of up to 10 persons is anticipated. This may also include a call out service.

The contractor services will include the general maintenance on diesel machinery including provision of spare parts, tools and equipment for the servicing of:

- Light vehicles (2WD and 4WD Utes).
- Medium vehicles (front-end loaders, small trucks, buses, water tanker).
- Portable pumps.
- Crane.
- Forklift.
- Grader.

9.3.3 Construction Works

Construction works will be provided by suitable construction contractors, and provide operators and plant and equipment including:

- Temporary works and facilities for mobilisation of workforce.
- Temporary workshops.
- Excavation equipment for civil and earthworks, including:
 - Water carts and compaction rollers.
 - Dozers and scrapers.
 - Haul trucks.
- Concrete batching plant and operators (over the fence supply).
- Steel fabrication and fitting requirements.
- Electrical and controls.
- Transportation to site of plant modules.

9.4 Mobile Plant and Equipment

In order to maintain effective site operations at the KLPP, plans for a suitable fleet of mobile plant and equipment has been prepared, to assist with harvesting, pond operations, civil maintenance and general site requirements.

A summary of mobile equipment required on site on a permanent basis is provided in *Table 9.3*, below.

Table 9.3. Summary of Mobile Plant and Equipment (permanent on site)

| VEHICLE | SPECIFICATION | WEIGHT | NO OF AXLES | WIDTH | USE | UNITS REQUIRED | ASSUMPTIONS |
|-----------------------------|--|---------|-------------|-------|--|----------------|--|
| Harvesting Fleet | | | | | | | |
| Harvester | Loadquip | 62.5T | N/A | 8.0m | Salt Harvesting | 0 | Campaign harvesting operation - hire / outsource to contractor |
| Grader | CAT 12 | 37.55T | 3 | 3.1m | Ripping harvest salts and windrowing salt for harvesters. | 1 | Campaign harvesting operation - hire / outsource to contractor |
| Tipper Truck | NLR 275 | 8T | 2 | 1.8m | Salt Harvesting - for hauling salts to stockpile | 0 | Campaign harvesting operation - hire / outsource to contractor |
| Salt Haul Truck | Attached | 2 x 50T | 9 | 3.5m | Salt Harvesting | 0 | Campaign harvesting operation - hire / outsource to contractor |
| Pond Operations | | | | | | | |
| Tipper Truck | NLR 275 | 15T | 3 | | pond and plant maintenance | 0 | included above |
| Portable pumps (On Tractor) | Sykes or similar; 6" or 8" diesel with fuel for 24 hours. Trailer mounted. | | | | Brine intake pumps from Lake Miningere trench. Also used for brine transfer from lakes and ponds | 4 | Flow rate required = 400m ³ /hr brine intake |

| VEHICLE | SPECIFICATION | WEIGHT | NO OF AXLES | WIDTH | USE | UNITS REQUIRED | ASSUMPTIONS |
|--------------------------|---|--------|-------------|-------|---|----------------|---|
| Civil Maintenance | | | | | | | |
| Water Cart/Tanker | | | | | Road dust suppression | 1 | Cart only, use as a trailer on tipper truck . Could potentially also double as a fire truck also. |
| Grader | 12 Cat or similar; Komatsu, John Deere, Hyundai | | | | Road maintenance and grading, windrows, crystalliser batter formation | 0 | Included above |
| Small FEL | 950 Cat or similar | | | | Road maintenance, minor earthworks loading tip truck, loading salt plant and SOP plant solid waste | 1 | |
| Small tipper | 6 wheel rigid | 10T | | | Carting gravel for minor road repairs, removing salt during crystalliser prep, cleanup of crystalliser floors (mud etc). Moving salt and SOP plant solid waste. This is the minimum for simple site works (patching levees and roads), major works requires more | 2 | included above |
| Excavator | Cat 329 DL | 30T | N/A | 3.4m | Digging of trenches, crystalliser batters, crystalliser mud holes, salt plant settling pond | 0 | Hire as required. |
| Dozer | Cat D8T | 40T | N/A | 3.1m | earthworks and quarrying, salt batter work (after major rain), minor stockpile management | 0 | Hire as required. |

| VEHICLE | SPECIFICATION | WEIGHT | NO OF AXLES | WIDTH | USE | UNITS REQUIRED | ASSUMPTIONS |
|---------------------|---------------|--------|-------------|-------|--|----------------|--|
| Maintenance Fleet | | | | | | | |
| Franna Crane | Franna AT22 | 24T | 2 | 2.5m | General maint lifting including mobile pumps, fixed pumps, motors, shut down parts etc | 1 | |
| Truck (maintenance) | | 25T | 3 | 1.8m | Cargo, moving large equipment such as pumps, loaded with Franna or forklift | 1 | Rigid flat-bed, with hydraulic crane mounted near cab. |
| Fork lift | | | 2 | | Stores/maintenance, tyre handling | 1 | |
| Fuel/service truck | See below | | 4 | | Refueling portable pumps and harvesters. Field servicing of diesel engines for pumps (and potentially harvesters). Includes oil/grease and waste collection. Rigid truck with 2,000L fuel tank plus oil, grease and coolant and waste oil storage. | 0 | Utilise tank or cart. |

| VEHICLE | SPECIFICATION | WEIGHT | NO OF AXLES | WIDTH | USE | UNITS REQUIRED | ASSUMPTIONS |
|----------------|---------------|--------|-------------|-------|--|----------------|--|
| Site General | | | | | | | |
| LV | Ute 2wd | 3.22T | | 1.9m | Sample runs, site access, maintain access around site. Pump stations, all acces roads, crystallisers, stockpile, camp, | 2 | Consider people transport, main transport, supervision. Use 2wd to keep costs down |
| LV | Ute 4wd | 3.22T | | 1.9m | Sample runs, site access, maintainer access around site. Pump stations, all acces roads, crystallisers, stockpile, camp, | 2 | Supervisors, shift electrical and mechanical maintainers, plant and pond operators. Require 4WD capable vehicles for wet days. |
| Site bus | | | | | 20 seater (assuming 20 staff at work any time) | 0 | not required for small operations like KLPP; utilise Utes etc. |
| Ambulance | | | | | Emergency | 0 | Outsource to Emergency Services (Helicopter services) |
| Fire Appliance | | | | | Emergency | 0 | Alternative is to make Water Cart compatible with firefighting, not sure if there are regulations to cover this. |
| Total | | | | | | 16 | |

9.5 Power

Based on the KLPP-PFS process, the currently preferred power generation option for the KLPP is based on a proposal from Clarke Energy and comprises of three (3) containerised gas fired Jenbacher engines of the type outlined below.

9.5.1 Power Generation

- Jenbacher Gas Engine Generating Set; JMC 420 GS-N.L 415V, 50Hz.
- Capacity: 3 units
 - $3 \times 1.562 \text{ MW}_{(e)} = 4.686 \text{ MW}_{(e)}$.
 - $3 \times 0.963 \text{ MW}_{(th)} = 2.889 \text{ MW}_{(th)}$.
- Complete with:
 - Gas engines, 3 x 33.3% configuration.
 - Alternator – 415V.
 - Transformers – 415V.
 - Main fuel gas train, 120-200 mbarg, incl. shut off valve, pressure regulator, pressure safety valve, leakage detection system, pre-assembly of as pipe between gas train and engine.
 - Generator control system, incl. Module Interface Panel (MIP), module control Panel (MCP), colour graphics display, multi measurement device, as well as remote communication and operation tools.
 - Generator switchgear, incl. 415V circuit breakers, grid monitoring device, synchronizing and protection devices.
 - Engine cooling system, incl. lube oil cooler, heat exchangers, electric water heating and circuit pumps.
 - Engine enclosures, acoustic and ancillary equipment.
 - Ventilation system and noise attenuation.
 - Engine exhaust system, fire & gas detection system.
 - Factory Acceptance Testing (FATs) and commissioning.

9.5.2 Heat Recovery (Cogeneration Units)

In order to recover thermal energy during the power generation process, heat exchangers are installed in a vendor standard configuration for utilisation of the engine waste heat from the engine jacket, intercooler, and lube oil circuits, in the form of useable thermal output as hot water, which is available for use for process plant requirements.

Figure 9.3. Typical Containerised Gas Fired Engine & Cogeneration (Heat-Recovery) Circuit

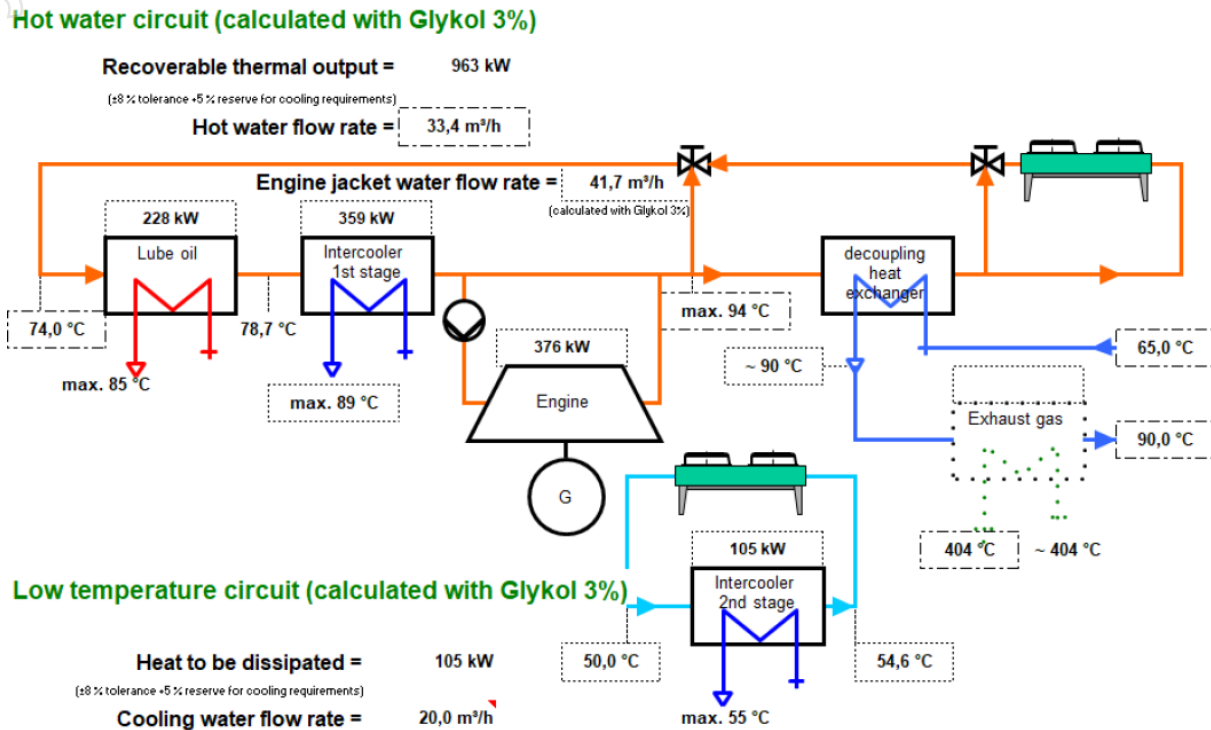

9.6 Fuel

Based on the proposed development scenario outlined in this study, two fuel sources will be required on site at the KLPP, being:

- Diesel fuel for mobile equipment and remote pump sets, and
- Fuel gas for firing of the power station and steam boiler.

9.6.1 Diesel

Diesel fuel will be provided by a fuel transport contractor from Alice Springs, direct to site by road, and unloaded into on-site fuel storage tanks.

Diesel fuel will be provided for use in light vehicles and mobile equipment such as utes, trucks, cranes, forklift and other remote area equipment i.e. diesel pump sets at the brine recovery locations and the bore water field.

9.6.2 Gas

Gas fuel will be provided by a fuel transport contractor from Alice Springs or potentially Darwin, direct to the project site by road, and unloaded into site fuel storage tanks.

Gas bullets or tankers will be utilised to transport LPG/CNG to site and utilised primarily for the gas fired power generation units and the steam boiler.

9.7 Water

The water requirement for steady state, normal operations (i.e. after construction, and ignoring major maintenance or harvesting campaigns at the KLPP), is estimated to be 564 kL/day.

In order to meet project requirements, a Brackish Water Reverse Osmosis (BWRO) plant shall provide sufficient water to produce 579 kL/day permeate, for potable water uses, as well as, process plant requirements. The BWRO plant will be sized for a capacity of 0.6 ML/day. Whilst the actual bore water location has not been decided, the currently assumed location of the water bore location is to the south of Lake Miningere, which was previously used as a bore water supply for the exploration camp site in the area.

The bore water is of brackish salinity, with 2-5 g/L total dissolved solids (TDS). The BWRO plant will be designed for a single pass, two stage configuration, with 75% water recovery, and produce potable water <50 mg/L TDS. Subsequent chlorination and pH adjustment will be applied for the drinking water component of the produced water. As the salinity of this produced water shall be relatively low at 50 mg/L TDS, a demineralisation plant for boiler feed water or other steam generation, will not be required.

The BWRO concentrate shall be of approx. 10-20 g/L TDS and may be discharged to an onsite bitterns pond, with a number of other options, given the relatively small quantities of brine involved.

A higher water recovery RO water treatment plant may be considered, if justified by economics or required by regulatory requirements and approvals. However, at this stage a lower cost simpler operation is favoured for the purposes of this study.

The basis of design assumptions to derive the water balance are summarised below:

- Bore water is available nearby at the designated location, and of suitable quality i.e. less than 5 g/L TDS, and sustainable at this rate of extraction.
- Potable water for amenities and building services is based on an average daily steady state, normal operations consumption of 0.5 kL/person/day, for a maximum camp site of 30 persons (FTE).
- A peak surge demand load factor of 1.5 is applied to the daily average of 0.5 kL/person/day for drinking water made available to building services and safety showers and a further engineering factor of 1.2 is applied to size the final capacity of the BWRO WTP.

9.8 Wastewater Treatment and Reticulation

The proposed wastewater treatment plant (WWTP) for the KLPP involves a BioMAX type unit (aerobic / anaerobic digester) for the treatment of municipal wastewater from the accommodation camp and the processing plant amenities. Secondary treated effluent will be available for irrigation use on lawned areas or similar reuse applications at the project site.

The BioMAX type unit will be located underground in a typical configuration provided by the vendor, and have a capacity of 30 FTE, based on 250L/person/day, or 7,500 L/day in total.

The typical process stages for the type of proposed bioreactor wastewater treatment plant include intake of the influent, which undergoes treatment in a series of chambers, to perform a sequential series of functions, including, 1) sedimentation, 2) anaerobic filtration, 3) aerobic contact filtration, 4) storage, and

finally 5) disinfection, before the treated water (effluent) is discharged. An example of a typical WWTP for this type of application, is outlined below in *Figure 9.4*.

Figure 9.4. Typical Bioreactor WWTP

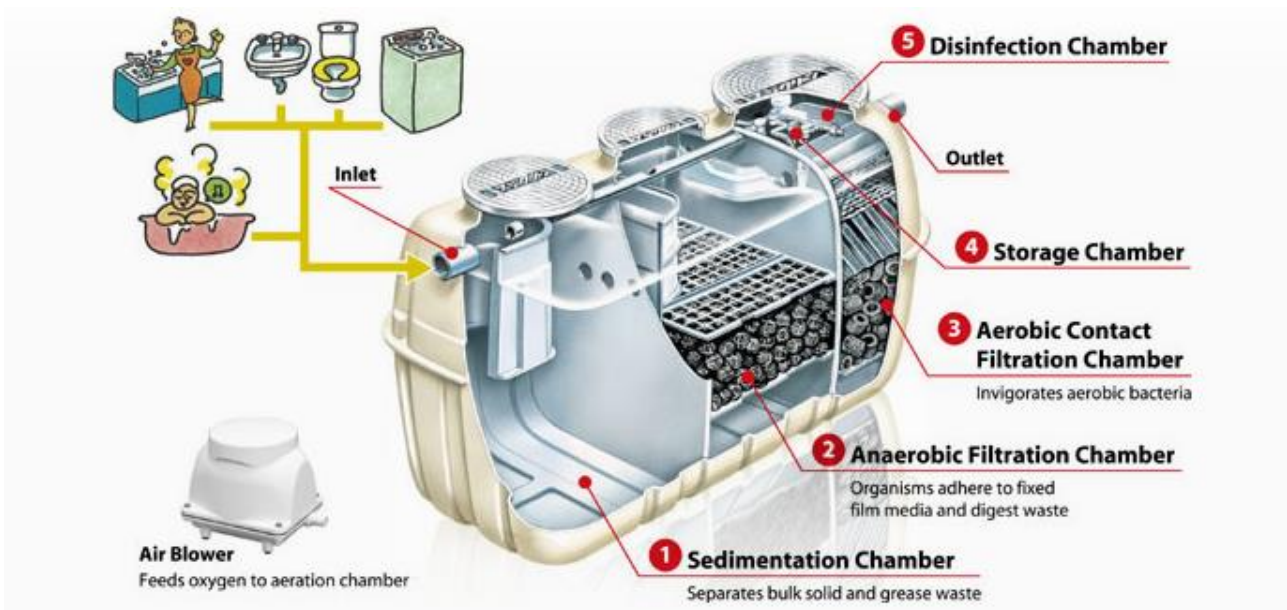

For personal use only

10. Marketing Studies

10.1 Product Specification

The SOP market consists of three broad grades, standard, granular and soluble grades. The soluble grade, also referred to as fertigation grade, generally demands a significant price premium due to more desirable product specifications. This is directly related to the higher potassium content, lower chloride and a lower insoluble fraction, making it more suitable for fertilisation during irrigation, known as fertigation. Although the production of a range of potash products including SOP, SOPM and MOP from the KLPP is possible (confirmed through test work), the KLPP-PFS production scenario is based on the production of soluble-grade SOP product.

As outlined in *Chapter 6, Metallurgical Test Work Program*, the test work performed to date, confirms the potential of the aMES™ based processing route to produce a high-purity soluble SOP product from the KLPP.

The soluble grade SOP product specifications targeted by the KLPP are outlined in the below table (*Table 10.1*).

Table 10.1. Soluble SOP Product Specification – Targeted by KLPP

| SOP PRODUCT SPECIFICATIONS | Chemical | Indicative Weight |
|----------------------------|------------------|-------------------|
| Component | Formula | (w/w%) |
| Potassium (measured as) | K | 43% min |
| Potassium (calculated as) | K ₂ O | 52% min |
| Sulphate (measured as) | SO ₄ | 53% min |
| Sulphate (calculated as) | S | 18% min |
| Chloride | Cl | 1% max |
| Insolubles | - | 0.1% max |

10.2 General Marketing Strategy

General Market Structure & Pricing

SOP is a premium form of potash fertiliser, particularly compared to the much more common muriate of potash (MOP). Its demand is driven by both organic market growth in high-value horticultural market segments, as well as, displacement of MOP, in more chloride sensitive crops. Approximately half of global

SOP production is produced by primary sources, mostly from brines in Chile, China and the USA, and from underground mines in Germany. Their production costs are typically at the bottom half of the cost curve. In contrast, the other half of SOP production is derived from the reaction of MOP with sulphuric acid, through the Mannheim process, which is more environmentally challenging due to waste acid disposal requirements. The costs for this type of production is concentrated in the top half of the cost curve. Given the market structure of global SOP production capacity, increased primary SOP production capacity, is expected to meet growing SOP demand, and progressively displace the more costly Mannheim production. Historically the latter has provided a floor for the SOP price, given the significant input costs.

As a specialty fertiliser, there is no traded or benchmark price for SOP as it is typically sold through bilateral contractual arrangements. However, given the structure of the market (particularly the steep cost curve for approximately half of global production capacity), the historical prices for SOP have been relatively stable compared to many other traded commodities. During the last decade, standard grade SOP prices have averaged approximately US\$500/t, with NW Europe prices trading at a US\$50 – 150/t premium to Asian prices (refer *Figure 10.1*, below), although the latter is often quoted as an ex-works price.

Figure 10.1. Standard SOP Prices in Key Markets (2010-2020)

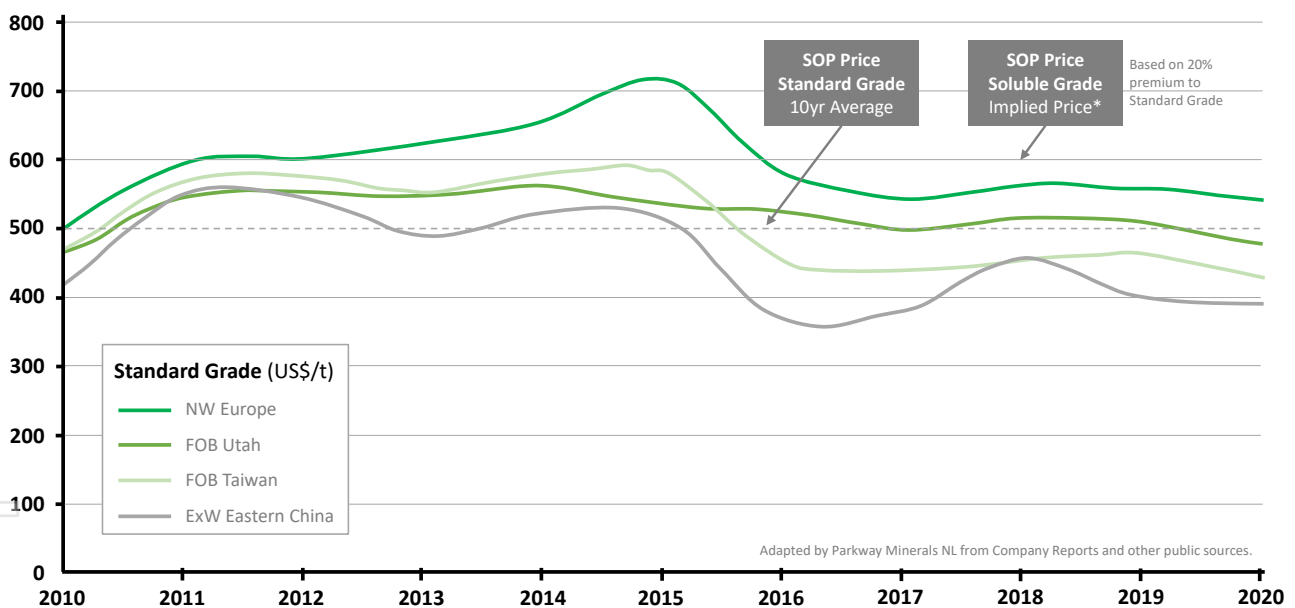

Historical Market Studies

In the lead up to the preparation of the 2014 KLPP-Scoping Study, Verdant Minerals, with the assistance of several industry consultants, performed a number of market studies to better understand the market dynamics for SOP and SOPM, both domestically and as a potential export commodity into global markets.

Following the completion of their KLPP-Scoping Study, on 9 December 2015, Verdant Minerals announced¹⁸ it had entered into an MOU with a major Japanese trading house, regarding offtake of SOP from the KLPP.

¹⁸ Rum Jungle Resources, ASX Release, 9 December 2015.

Whilst the market dynamics for domestic SOP production have changed considerably during the last few years since these studies and commercial arrangements were finalised, they highlight the potential market opportunities for SOP production from the KLPP.

Potential Markets

The KLPP is located approximately 15km south of the Lasseter Highway (State Route 4), at which point the SOP production will need to be transported a further 90km east on the Lasseter Highway, to reach Erldunda, where the Lasseter Highway intersects the North-South traversing Stuart Highway (National Route 87). At this point, the SOP product has two primary options of being transported, north to the Port of Darwin, or south to Adelaide as a gateway to either export markets, or for distribution into regional horticultural markets of Eastern Australia. This includes the Riverina, one of Australia's most productive and agriculturally diverse regions. Due to its relatively reliable supply of water underpinning intensive irrigation, and therefore consumption of high value fertilisers, such as SOP. Although the KLPP is located in close proximity to the Adelaide-Darwin railway line (34km east of Erldunda), the relatively small scale of the KLPP is not expected to justify the logistics required to be able to handle and transport SOP product to either Adelaide or Darwin, by rail.

Domestic Markets

Although several SOP projects are currently under construction in Australia, with further SOP projects at earlier stages of evaluation, these projects are understood to be exclusively located in Western Australia, far from major horticultural markets of Eastern Australia. The KLPP therefore provides significant freight advantages in delivering SOP product into these Eastern Australian markets, including into the major horticultural regions, such as the Riverina. Standard grade SOP in these key markets is understood to be sold into major horticultural operations at approximately \$1,000/t with soluble grade products attracting a premium above this price.

KLPP JV partner, Verdant Minerals, is also exploring the potential to establish an integrated compound fertiliser business in the Northern Territory, which would require a reliable source of SOP. Procuring SOP from the KLPP would likely provide a number of advantages, including reduced transport costs, compared to other sources of domestic production.

Given the proposed initial scale of SOP production from the KLPP (40,000tpa), and the scale of domestic markets, the KLPP proponents believe the KLPP is well placed to meet domestic supply, particularly in Eastern Australia, and will therefore be focused on selling SOP production, into Australian domestic horticultural markets.

Export Markets

Due to the initial scale of the KLPP, the export of SOP production from the KLPP is not anticipated, unless a potential, subsequently expanded project was sanctioned. At that point, consideration of export options would be warranted. The likely export routes for SOP production from KLPP involve road transport to either Adelaide, in South Australia (1,400km), or alternatively transported north to Darwin, in the Northern Territory (1,760km). Alternatively, CU-River Mining, a South Australia based company is understood to be proposing the construction of a bulk commodity export terminal in Port Augusta, South Australia, which would reduce the distance from the KLPP to an export port, to approximately 1,118km. As this represents a

reduction of almost 300km compared to Adelaide, it could potentially provide significant future savings, due to reduced transport costs.

Pricing Expectations – SOP Soluble Grade

Given the unique SOP production method proposed for the KLPP, based on the aMES™ based processing route (as outlined in *Chapter 6 - Metallurgical Test Work Program*), the high-purity soluble SOP product will likely attract a significant premium over more common, but lower grade SOP products. Lower grade SOP products typically suffer from higher levels of impurities, including calcium and insolubles, which are problematic in fertigation related applications and equipment.

A leading industry consulting group, CRU, has been cited as estimating that soluble grade SOP trades at an average price premium of 20% higher than that of standard grade SOP (refer *Figure 10.1*).

On this basis, the realisable price for Soluble Grade SOP produced from the KLPP, assumed for the purposes of the KLPP-PFS, is A\$857/t.

Key Assumptions in Cost Estimate:

- US\$500 Standard Grade SOP price.
- 20% Effective Premium (for Soluble Grade over Standard Grade SOP).
- US\$600 Soluble Grade SOP price.
- A\$857.14 Soluble Grade SOP price (based on 0.70 USD:AUD).

11. Economic Evaluation

11.1 Capital Cost Estimate

The capital cost estimate for the KLPP-PFS report has been prepared to a Class 4 Level¹⁹, which involves a typical estimate range of -20% to +30% and is considered appropriate for a study at this stage of evaluation.

The capital cost estimate has been developed by adopting a combination of estimating techniques including solicitation of budgetary proposals from vendors, benchmarking and commonly utilised factor-based approaches, as well as KLPP-JV partner input. The capital cost estimate (CAPEX) consists of 4 key components, the upstream, downstream, NPI and indirects, which collectively represent installed costs, as outlined, below.

Ponds & Lakes (“Upstream”) – Described in *Chapters 4, 5 & 7*.

The upstream component of the KLPP includes construction of all the evaporation and crystallisation ponds, pump stations as well as development of the brine supply, which at project start-up, consists of a single trench through Lake Mingere (as outlined in *Figure 1.1*).

CAPEX sub-total: \$6,080,130.

As outlined in *Section 5.3*, throughout the project life, based on the production schedule (mine plan), additional lakes will be sequentially developed to ensure adequate supply of potassium enriched mixed salts, for the SOP process plant. The development of these additional lakes constitutes sustaining CAPEX, as the costs will not be incurred upfront, during the initial project development phase.

SOP Process Plant (“Downstream”) – Described in *Chapter 8*.

The downstream component of the KLPP includes the aMES™ based SOP process plant and associated leach circuit, brine processing, crystallisation, centrifuging, drying, packaging, associated utilities including boiler and chiller packages, spares and first fills.

CAPEX sub-total: \$46,030,518.

Non-Process Infrastructure (“NPI”) – Described in *Chapter 9*.

The NPI component of the KLPP includes site development, roads, buildings and workshops, power generation, water supply, site accommodation, helipad, and associated infrastructure.

CAPEX sub-total: \$14,577,115.

¹⁹ As defined by AACE Class 4 project cost estimate methodology.

Indirect Costs (“Indirects”) – Described in *Chapter 14*.

The indirects component of the KLPP consists of costs primarily associated with owners’ costs (5% of direct costs) and project management (5% of direct costs), including EPCM/PMC services, based on the anticipated project delivery model, as described in *Section 14.1*. The indirects also include a contingency equivalent to 10% of direct costs, amounting to \$6.7 million.

CAPEX sub-total: \$13,337,553.

Capital Cost Estimate (“CAPEX”) – Total

The total upfront capex for the KLPP, includes the upstream, downstream, NPI and indirects, which collectively represent the installed costs is outlined in *Figure 11.1*.

CAPEX total: \$80,025,316 (inclusive of indirects, including \$6.7 million in contingency)

Sustaining CAPEX: \$6,082,150 (years 2 – 20)

Figure 11.1. KLPP CAPEX Breakdown

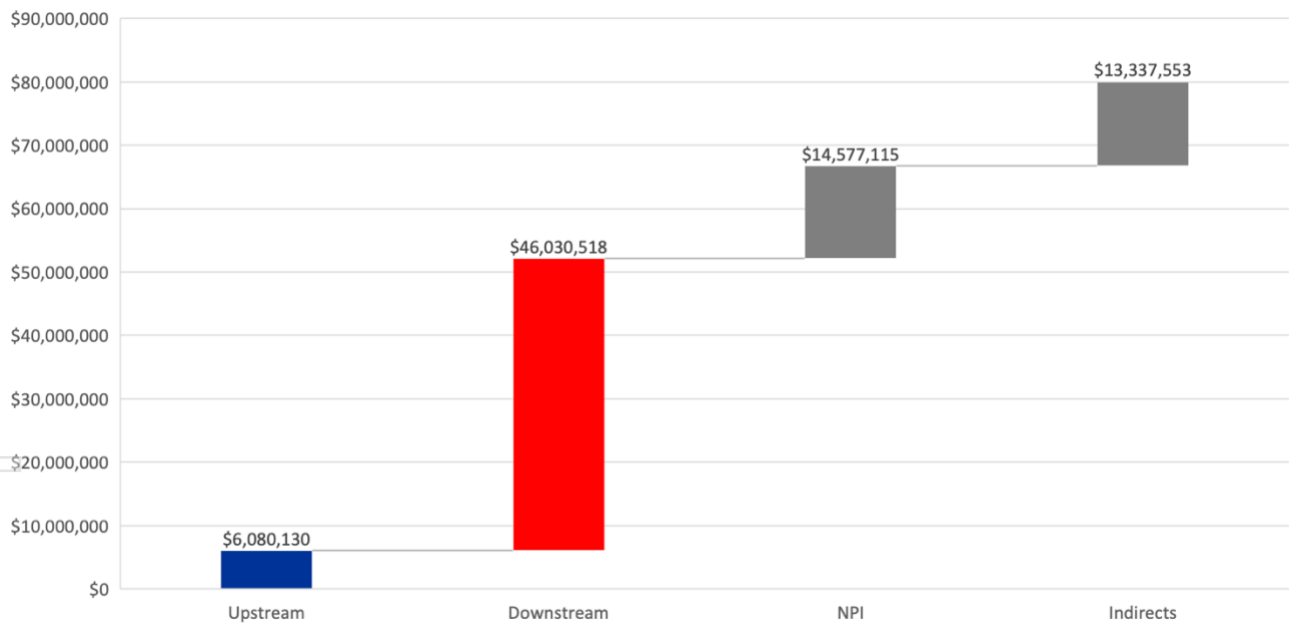

Financial Support from Government Agencies

Given the KLPP is located in remote Central Australia, development of the project would provide significant social and economic benefits to both local communities and the Australian economy more broadly, the KLPP-JV partners are of the view the KLPP represents an attractive candidate project for potentially securing financial support from a range of government agencies. Potential sources include the Northern Australia Infrastructure Facility (NAIF) and the Australian Renewable Energy Agency (ARENA), to assist in the funding of critical infrastructure, as well as, adopting renewable sources of energy, respectively.

11.2 Operating Cost Estimate

The operating cost estimate for the KLPP-PFS has been developed by utilising similar estimating methodology as the capital cost estimate, as outlined in *Section 11.1*.

The operating cost estimate (OPEX) consists of 3 key components, the O&M, fuel costs and transport, which collectively represent operating costs, as outlined, below.

Operations & Maintenance (“O&M”) – Described in *Chapters 7, 8 & 9*.

The O&M component of the KLPP includes labour, contractors (harvesting and essential services), leasing of mobile equipment, maintenance and consumables.

OPEX sub-total: \$7,014,906/yr \$175.37/t SOP

Fuel Costs (“Energy”) – Described in *Chapter 9*.

The Energy component of the KLPP is made up of compressed natural gas used for power generation and steam generation, as well as diesel for the mobile equipment fleet, including vehicles.

OPEX sub-total: \$4,704,748/yr \$117.62/t SOP

Transport (“Transport”) – Described in *Chapter 10*.

The Transport component of the KLPP consists of bulk transport by road into key domestic markets in Southern and Eastern Australia, with average assumed distance of 1,400km (distance to Adelaide), with other options, including potential export, described in *Section 10.2*.

OPEX sub-total: \$3,920,000/yr \$98/t SOP

Operating Cost Estimate (“OPEX”) – Described throughout report, including as described in *Section 11.3*.

The total OPEX for the KLPP, including O&M, energy and transport is:

OPEX sub-total: \$15,639,654/yr \$391/t SOP

A breakdown of the OPEX for the KLPP on an annual (\$/year) and product (\$/t SOP) basis, is outlined in *Figure 11.2*.

Figure 11.2. KLPP OPEX Breakdown (Annual) & KLPP OPEX Breakdown (\$/t SOP)

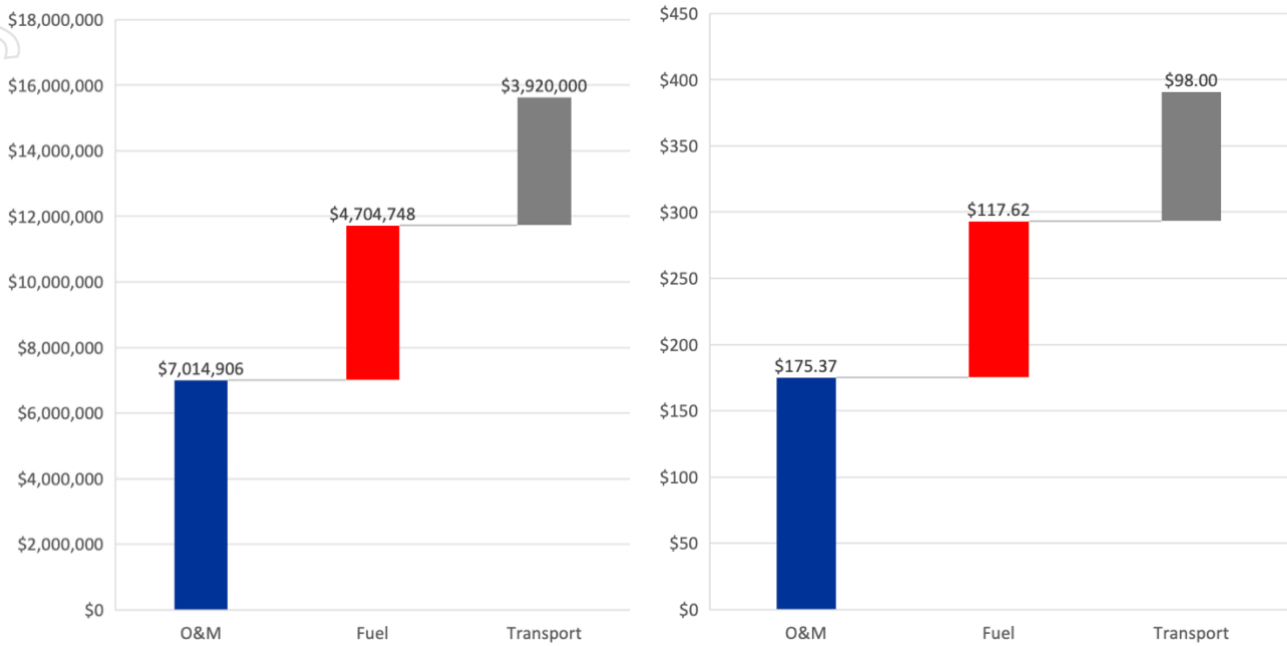

11.3 Financial Analysis

In order to evaluate the financial feasibility of the KLPP, the CAPEX and OPEX items outlined above in Sections 11.1 and 11.2, respectively, together with key inputs outlined below, have been used as the basis of developing a comprehensive project financial model.

| Key Inputs | Amount | Description |
|--------------------|--------------|--|
| SOP Spot Price | \$857/tonne | Refer to <i>Chapter 10</i> . |
| Exchange Rate | 0.70 | AUD:USD assumed for LOM. |
| Project Life | 20 years | Project life based on 20 years of SOP production Refer to <i>Chapter 5</i> . |
| Inflation Index | 2% pa | Based on 10-year average rate of inflation. |
| Depreciation | 10% pa | Straight line over 10 years. |
| Corporate Tax Rate | 25% | As total revenues are under \$50 million pa. |
| Discount Rate | 8% pa | Rate of discounting future cash flows. |
| Initial Capital | \$80,025,316 | Inclusive of \$6.7 million contingency. Refer to <i>Section 11.1</i> . |
| Working Capital | \$1,804,575 | During construction and ramp-up. |
| Sustaining Capital | \$6,082,150 | Refer to <i>Section 11.1</i> . |

Residual Capital \$8,000,000 At end of LOM, plan to extend production given available resource.

Royalties \$29,590,000 Indicative LOM estimate, including N.T. and Native Title related.

| Outputs | Unit | Description |
|-----------------------------|-----------------|---|
| Annual Revenue | \$34,285,714 | From sale of SOP. |
| OPEX Annual | \$15,639,654 | Inclusive of annual transport costs of \$3,920,000. |
| OPEX Unit | \$391/t SOP | Inclusive of transport costs of \$98/t SOP. |
| EBITDA | \$18,646,060 | Annual earnings, before interest, tax, depreciation & amortisation. |
| EBITDA Margin | 54.4% | - |
| Payback Period | 5.5 years | From production start-up, based on post-tax cash flows. |
| NPV ₈ (pre-tax) | \$158.6 million | - |
| IRR (pre-tax) | 50.7% | - |
| NPV ₈ (post-tax) | \$80.15 million | - |
| IRR (post-tax) | 20.4% | - |

Sensitivity Analysis

In order to explore the sensitivity of the KLPP-PFS project financial model, to a number of key variables, a sensitivity analysis (plus or minus 20%) was performed on the KLPP-PFS development scenario outlined above (based on post-tax NPV basis), against the following key variables:

- SOP price.
- Initial CAPEX.
- OPEX.

As outlined in *Figure 11.3*, the sensitivity analysis demonstrates the KLPP-PFS development scenario is most leveraged to the SOP spot price. A 20% increase in the SOP price, delivers a 59.3% increase in the NPV to \$127,650,000.

In contrast, a 20% increase in either CAPEX or OPEX has a less significant impact, with the NPV of the KLPP being reduced by 14.9% and 30.3%, respectively.

For personal use only

Figure 11.3. KLPP Sensitivity Analysis (Post-Tax NPV)

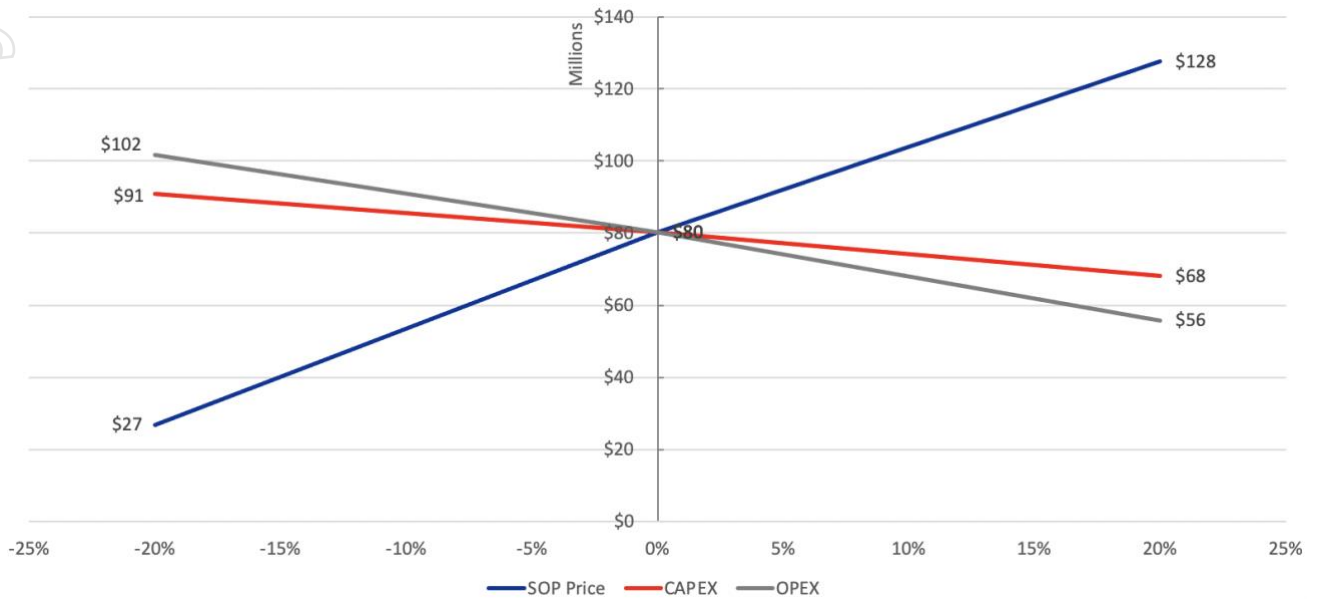

Comparison to Prior KLPP Scoping Study

In December 2014, KLPP-JV partner Verdant Minerals (formerly Rum Jungle Resources), delivered a scoping study for the KLPP²⁰. The 2014 scoping study outlined a 125,000tpa SOP production scenario (“Scenario 1”), with estimated total CAPEX of \$340 million (in 2014 dollars). The CAPEX and OPEX numbers for this scenario have been indexed to 2020 dollars, and benchmarked against the KLPP-PFS study, in order to demonstrate the relative cost estimates, as outlined in *Figure 11.4*.

It should be noted there are a number of significant differences between the 2014 scoping study scenario and the KLPP-PFS development concept. One of the major differences is that the 2014 scenario contemplated a much larger development, consisting of 125,000tpa of SOP production, compared to the aMEST™ based KLPP-PFS scenario of a more modest 40,000tpa of SOP production. The smaller development will require similar non-process infrastructure, such as roads which creates a proportionately higher burden for the smaller development, compared to the 2014 scoping study scenario. Notwithstanding the diseconomies of scale, the KLPP-PFS development concept compares favourably, with a lower OPEX profile, and a significantly lower CAPEX profile. A larger scale development of the KLPP-PFS development concept could reasonably be expected to achieve further improvements, however these are yet to be quantified and will be explored further during later stages of project evaluation.

²⁰ Rum Jungle Resources, Karinga Lakes Potash Scoping Study, [ASX Release](#) 22 December 2014.

Figure 11.4. KLPP Cost Estimate Comparison (CAPEX & OPEX, 2014 Scoping Study compared to 2020 PFS)

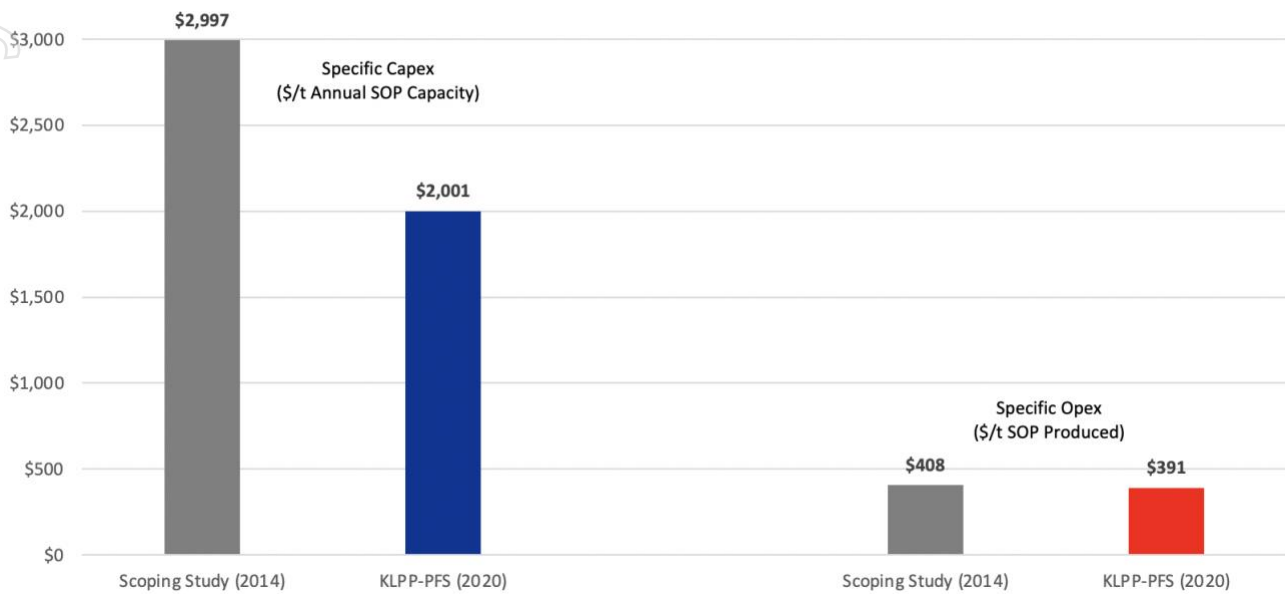

11.4 Next Steps & Funding

The KLPP-JV will perform a range of internal reviews in coming months to determine suitable options for the KLPP, before potentially advancing to a more detailed stage of evaluation, as outlined in *Chapters 15 & 16*. The satisfactory completion of these detailed evaluations, which would require a DFS (or similarly detailed study), as well as SOP offtake agreements, appropriate permitting as well as other requirements and consents (as outlined in *Chapters 12 & 13*), before a final investment decision (FID) is capable of being made by the KLPP-JV. Subject to these requirements, in the event (if) the KLPP-JV decides to make a FID to develop the KLPP, the KLPP-JV partners have sufficient capital markets experience to support the funding of the KLPP. In the last 12 months, Parkway Minerals has raised approximately \$5 million (in multiple highly oversubscribed capital raisings) with the market capitalisation of the company growing to approximately \$20 million. In the event FID was contemplated for the KLPP, Parkway Minerals would seek to farm-out its interest in the project, to Verdant minerals and/or third-party investors, therefore limiting any material funding obligation on Parkway Minerals. With regards to the other KLPP-JV partner, in April 2019, shares in Verdant Minerals not already owned by WH Soul Pattinson (ASX:SOL, a major Australian investment company) were acquired by CD Capital Natural Resources Fund III LP. CD Capital Asset Management Ltd (CD Capital) is the investment manager of CD Capital Natural Resources Fund III LP. CD Capital is a global natural resources and mining fund that has a proven track record of successfully identifying and investing in world-class mining resource assets and the growth equity stage where there are very few other institutional players. Based on the above, given the quality of the KLPP, and that any initial project development would likely be a relatively small-scale (<\$100 million) development as envisaged by this KLPP-PFS, the KLPP-JV believes there is a reasonable basis to expect the KLPP capital cost can be funded following the continued achievement of key development milestones.

12. Land Tenure

12.1 Overview

The KLPP covers an area of approximately 1,100km², in the Northern Territory. As outlined in *Section 2.1 – History*, the KLPP has been the subject of evaporite mineral exploration, including potash mineral exploration since at least as early as the late 1980’s. The current project operator, Verdant Minerals, has performed extensive resource exploration and appraisal activities at the KLPP since 2010. This resource appraisal activity occurred on the original tenements which constituted the project, consisting of 7 exploration licences (EL’s), which are referenced, below in *Table 12.1*, with the Former EL Number of each tenement. In late 2019, Verdant Minerals embarked on a tenement consolidation process, described in further detail, below.

12.2 Tenement Consolidation Process

In order to reduce administrative costs associated with managing seven EL’s and to simplify dealings with stakeholders, in September 2019 Verdant Minerals commenced a tenement consolidation process, with the objective of reducing the number of EL’s from seven to three, to better match pastoral lease boundaries. In order to provide security of tenure during the tenement consolidation process, Verdant Minerals applied for exploration licences in retention (ELR’s) for the areas covered by each of the EL’s (refer *Table 12.1*), whilst new exploration licence applications (ELA) were also submitted in September 2019.

Table 12.1. KLPP Exploration Licence Retention Summary

| Former EL Number | ELRA Number | Area (km ²) | Blocks | Holder |
|------------------|-------------|-------------------------|--------|--------------------------|
| 24987 | 32208 | 220.37 | 71 | Territory Potash Pty Ltd |
| 25080 | 32206 | 633.58 | 204 | Territory Potash Pty Ltd |
| 28205 | 32207 | 59.04 | 19 | Territory Potash Pty Ltd |
| 28272 | 32211 | 59.03 | 19 | Territory Potash Pty Ltd |
| 28872 | 32212 | 34.15 | 11 | Territory Potash Pty Ltd |
| 30381 | 32209 | 12.43 | 4 | Territory Potash Pty Ltd |
| 30382 | 32210 | 22.20 | 8 | Territory Potash Pty Ltd |

The three new ELA’s (refer *Table 12.2*) cover 1,109km², a similar area (~1,040km²) to the original EL/ELRA’s and encompasses the entirety of mineral resources (as outlined in *Chapter 4 & 5*) which constitute the KLPP.

Table 12.2. KLPP Exploration Licence Application Summary

| ELA Number | Area (km ²) | Blocks | Application Date | Holder |
|------------|-------------------------|--------|------------------|--------------------------|
| ELA 32249 | 509.84 | 165 | 02/09/2019 | Territory Potash Pty Ltd |
| ELA 32250 | 537.05 | 173 | 02/09/2019 | Territory Potash Pty Ltd |
| ELA 32251 | 62.06 | 20 | 02/09/2019 | Territory Potash Pty Ltd |

The KLPP is within an area subject to a native title claim under *the Native Title Act 1993* (Cth) ("Act"), *Mumu v Northern Territory*, filed 13 February 2020. The granting of the replacement ELA's has been delayed as the result of objections raised by the native title claimants to granting the ELA's without them having first been provided to right to negotiate an agreement regarding impacts to native title.

The Act recognises the rights and interests of Australia's Indigenous peoples in land and waters according to their traditional laws and customs. Where it has been judicially determined, native title grants claimants rights that can include, but are not limited to, the right to live and camp in an area, conduct ceremonies, hunt and fish, collect food, build shelters and visit places of cultural importance. Aboriginal people who hold, or have claimed, native title rights over land must be consulted about proposed activities on the land and formal agreement is for required for certain acts that will affect native title rights and interests. Those acts are referred to as 'future acts' and can include the grant of mining tenements.

As part of its consideration of the new ELA's, the Northern Territory asserts that the grant of the EL's attracts what is referred to in the Act as the expedited procedure. The result of applying the expedited procedure is that the native title claimants would not have the right to negotiate a formal agreement prior to the grant of an EL. That right would not accrue until a later date, when the KLPP seeks mineral leases to allow it to move from the exploration phase to the production phase. The native title claimants have challenged the Northern Territory's attempt to apply the expedited procedure. The effect of a successful challenge is that the claimants would have the right to negotiate an agreement regarding to impacts to native title at the EL phase, rather than at a later date. The right of the native title claimants to negotiate a formal agreement does not extend to the grant of ELR's (refer *Table 12.1*), applications for which have been lodged with the Northern Territory as an alternative to the ELA's.

12.3 Tenement Status in Relation to Mine Plan

As outlined in the KLPP - Mine Plan, in *Chapter 5 – Mineral Resource Estimates*, the initial phase of the KLPP is intended to commence with the development of the Miningere and Miningere West lakes, to the immediate east and west of the process plant, respectively. These two starter lakes, together with the Minskin and Skinny lakes to the north, which are anticipated to be the next lakes to be brought online, are all located within the central tenement, EL32250 (537.05km²), as outlined in *Figure 12.1*. As the Mine Plan progresses through to subsequent years of the project, lakes situated further to the west, including several located within the western tenement, EL32249 (509.84km²) are anticipated to be developed. It should be noted that whilst the eastern tenement, EL32251 (62.06km²) also forms a part of the KLPP, none of the in-situ resources located within this EL form any part of the mineral resource which is reflected in the Mine Plan.

Figure 12.1. KLPP Exploration Licence Map Extract from STRIKE²¹

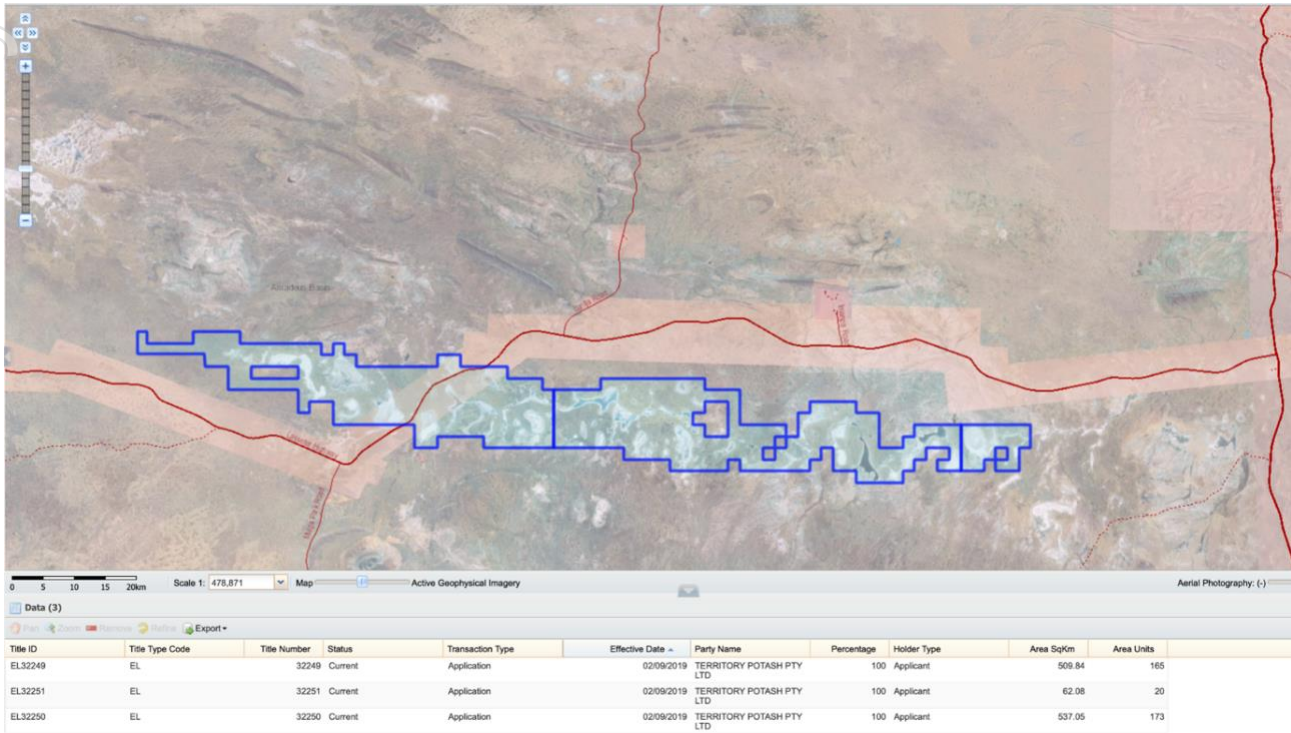

Additional details regarding the permitting process for the KLPP, including the requirements for securing a Minerals Lease (ML), are outlined in *Chapter 13 – Environmental Studies, Social Impact & Permitting*.

²¹ KLPP Tenement Map and Summary generated from STRIKE – Tenure and Geoscience Information system, of the Northern Territory, Department of Primary Industry and Resources, accessed at <http://strike.nt.gov.au> on 1 Oct 2020.

For personal use only

13. Environmental Studies, Social Impact and Permitting

13.1 Introduction

The aMES™ based development concept which forms the basis of this KLPP-PFS, seeks to not only improve the financial performance of the project, but also represents a significant opportunity to improve the sustainability profile of the KLPP, compared to conventional potash projects. In particular, the relatively small project footprint, recycled wastewater streams, elimination of reagents, all represents major improvements in the environmental sustainability of the KLPP and are expected to deliver positive impacts to key stakeholders.

As the KLPP advances through the various stages of appraisal and permitting, the project will need to satisfy a range of regulatory requirements, as summarised in this chapter.

13.2 Environmental Impact Assessment Requirements

The KLPP will not be subject to environmental impact assessment under the *Environmental Protection Act 2019* for the exploration activities proposed as part of the EL and ELR applications because those activities will not have a potentially significant impact on the environment.

As the KLPP moves from the exploration phase to production, however, the project will be referred to the Northern Territory Environmental Protection Agency (NTEPA) to determine what level of environmental impact assessment (EIA) will be necessary.

A referral to NTEPA is the first step in the formal EIA process. Based on the information in the referral, any identified information gaps, the potential significance of any environmental impacts and the likelihood of those impacts, NTEPA will determine the form of EIA that the project must undergo, generally ranging from an assessment based solely on the referral to an Environmental Impact Statement requiring significant additional information and public consultation. Based on the EIA, NTEPA recommends an Environmental Approval to the Minister for the Environment, which establishes the conditions and mitigation measures designed to minimise the KLPP's environmental impacts. The authority to grant an Environmental Approval rests with the Minister, and an Environmental Approval is necessary before mineral titles for production can be granted.

The *Environment Protection Act 2019* (EP Act) was enacted in September 2019 and commenced on 28 June 2020, providing a long-awaited transformation of the Northern Territory's environmental impact assessment framework. The purpose of the EIA process is described in the EP Act itself, to ensure that:

- Actions do not have an unacceptable impact on the environment, now or in the future;
- All actions that may have a significant impact on the environment are assessed, planned and carried out taking into account:
 - The principles of ecologically sustainable development.
 - The environmental decision-making hierarchy.
 - The waste management hierarchy.

- Ecosystem-based management.
- The impacts of a changing climate.
- The potential for less environmentally damaging alternative approaches, methodologies or technologies for actions is considered.
- The community is provided with an opportunity to participate, and have its views considered, in decisions on proposed actions.
- The potential for actions to enhance or restore environmental quality through restoration or rehabilitation is identified and provided for to the extent practicable.

Since 2010, the KLPP operator has undertaken a number of studies and surveys in order to establish an environmental baseline, to better understand the local ecology, and to better identify and understand the potential impacts project development may have on the local environment. Once the KLPP-JV commences the EIA process, it is the intention of the KLPP-JV to use these studies and surveys as part of a more detailed evaluation of the project, and potentially as part of a definitive feasibility study (DFS) process.

13.3 Heritage & Exclusion Areas

In 2010 and 2011, prior to commencement of any onsite activities at the KLPP, the project operator secured two Authority Certificates from the Aboriginal Areas Protection Authority (AAPA) for the purposes of “Exploration of salt lakes for extraction of brine to produce potash (potassium) fertiliser, exploration will include digging holes, drilling holes and trenches to sample water”.

An Authority Certificate will only be issued under the *Northern Territory Aboriginal Sacred Sites Act 1989* where the exploration activity can proceed without there being a substantive risk of damage to or interference with a sacred site on or near the land. The Authority Certificates set out where activity can occur and under what conditions.

The project operator has also previously performed AAPA Register searches as well as anthropological studies, to better understand any site related sensitivities which may relate to the KLPP. These studies did not identify any places or things protected under the *Heritage Act 2011* within the KLPP. These studies further confirm the proposed lakes within KLPP - Mine Plan, as described in *Chapter 5 – Mineral Resource Estimates*, do not fall within any identified sacred site or heritage exclusion zones.

As the KLPP progresses towards the requirement to negotiate a native title agreement or indigenous land use agreement (ILUA), further heritage surveys will be required to support these activities.

13.4 Licence & Permits

As outlined in *Chapter 12 – Land Tenure*, a tenement consolidation process is currently underway at the KLPP. Once the ELA’s have been granted, the granting of a Mineral Lease will require either a Native Title Mining Agreement (NTMA) or an Indigenous Land Use Agreement (ILUA) before any activity under the Mineral lease can commence. An NTMA or ILUA are collaboratively developed with native title holders, to compensate for the impact of any development on native title rights and interests.

Mine Management Plan

The development of the KLPP will require a mining authorisation from the Northern Territory Government. To apply for a mining authorisation, the KLPP-JV will need to submit a mining management plan (MMP), providing key project details, including a description of the proposed nature of mining activities, as well as plans of proposed mine workings and infrastructure, details of environmental risks and management plans and a plan and costing of closure activities.

Access Agreements

As the KLPP is located on pastoral leases, appropriate access agreements will need to be secured with the relevant pastoral lease holders, to provide adequate access to the KLPP area.

Building Permits

As the KLPP is outside a declared building control area²² of the Northern Territory, it is anticipated that a building permit would not be required. This requirement will be further evaluated during a future DFS planning program.

Fresh Water Abstraction Permit

As the KLPP is outside the water control district²³ in the Northern Territory, it is anticipated that a bore work permit would not be required. A Water Extraction Licence may be required depending on bore discharge rates. These requirements will be further evaluated during a future DFS planning program.

Other Permits

As the KLPP advances through the KLPP-PFS stage, to a more advanced stage of evaluation, a more comprehensive review of all regulatory requirements, including requisite licences and permits will be performed.

²² Building Control Areas, <https://nt.gov.au/property/building/build-in-a-controlled-area/building-control-areas/building-outside-of-building-control-areas>

²³ Water Control District, http://www.ntlis.nt.gov.au/mpds/get_file?file_id=4072

14. Project Implementation

14.1 Project Delivery Model

The preferred project delivery model for the KLPP will be evaluated during a more detailed stage of project development, concept planning and evaluation. At present, the KLPP-JV partners contemplate establishing an owner’s team during a more detailed stage of evaluation (potentially a definitive feasibility study, DFS), during which time detailed project execution plans will be developed. It is envisaged, the KLPP-JV will likely engage a suitable EPCM contractor to provide the owner’s team, with project management support through a project management contract (PMC), or other suitable approach. An indicative outline of the sequencing of when an EPCM service provider may be engaged, is outlined in *Figure 14.1*.

14.2 Indicative Project Schedule

The KLPP-JV partners will consider the key findings of this study, including the proposed forward work (as outlined in *Chapter 16*), before determining the most suitable pathway for advancing the project. In the interim, an indicative project schedule (*Figure 14.1*) has been developed, to provide a high-level overview of a potential pathway to production. During the project assessment and approvals phase, a more detailed project schedule will be developed, based on more detailed regulatory and stakeholder engagement. It should be noted, that as of the date of this pre-feasibility study, the KLPP-JV partners, have not committed to advancing the project and/or completing a DFS.

Figure 14.1. Indicative Project Schedule

| | 2021 | | 2022 | | 2023 | | 2024 | |
|--|------|----|------|----|------|----|------|----|
| | H1 | H2 | H1 | H2 | H1 | H2 | H1 | H2 |
| Project Assessment & Approval | | | | | | | | |
| EPA Assessment & Approvals | █ | █ | █ | | | | | |
| Definitive Feasibility Study | █ | █ | █ | | | | | |
| DFS Assessment | | | █ | █ | | | | |
| Indigenous Land Use Agreement | | | █ | █ | | | | |
| Final Investment Decision | | | | █ | | | | |
| EPCM Award | | | | █ | | | | |
| Site Establishment | | | | | | | | |
| Site Access Road | | | | █ | | | | |
| Accommodation Camp | | | | █ | | | | |
| Operational Development | | | | | | | | |
| Evaporation Pond Construction | | | | █ | | | | |
| Trench Development | | | | █ | █ | | | |
| Process Plant Construction | | | | █ | █ | █ | | |
| Production | | | | | | | | |
| Brine Pumping to Ponds | | | | | █ | █ | █ | █ |
| Salt Harvesting | | | | | █ | █ | █ | █ |
| Process Plant Commissioning | | | | | | | █ | █ |
| Commercial SOP Production | | | | | | | █ | █ |
| Full Ramp-Up | | | | | | | █ | █ |

14.3 Manning Resourcing

The staffing plan has been used as the basis of design for the administration building, amenities and accommodation camp and sized to accommodate a maximum total of 30 FTE operational personnel. The estimated manning levels are expected to consist of a 14-person day shift and 6-person night shift during normal steady-state operations, with additional staff required on site during construction, major maintenance and harvest of the potassium enriched mixed salts. Additional details on manning are outlined in *Chapter 9*.

14.4 Mobile Equipment

An indicative breakdown of the mobile equipment fleet contemplated for the KLPP is outlined in *Table 9.3 (Summary of Mobile Plant and Equipment)*.

For personal use only

15. Risks

15.1 Cautionary Statements, Risk Factors and Disclaimer

Certain statements in this study include estimates or future events that are forward-looking statements. They include indications of, and guidance on, future earnings, cash flow, costs and financial performance. Such forward-looking statements are provided as a general guide only and should not be relied on as a guarantee of future performance. When used in this report, words such as, but are not limited to, “could”, “planned”, “estimated”, “expect”, “intend”, “may”, “potential”, “should”, “projected”, “scheduled”, “anticipates”, “believes”, “predict”, “foresee”, “proposed”, “aim”, “target”, “opportunity”, “nominal”, “conceptual” and similar expressions are forward-looking statements. Although the expectations reflected in these forward-looking statements are believed to be reasonable, such statements involve risks and uncertainties, and no assurance can be given that actual results will be consistent with these forward-looking statements. Forward-looking statements are provided as a general guide only and should not be relied on as a guarantee of future performance as they may be affected by a range of variables that could cause actual results to differ from estimated results and may cause actual performance and financial results in future periods to materially differ from any projections of future performance or results expressed or implied by such forward-looking statements. There can be no assurance that actual outcomes will not materially differ from these forward-looking statements.

The contents of this study are also subject to significant risks and uncertainties that include but are not limited to those inherent in technology commercialisation, mine development and production, geological, mining, metallurgical and processing technical problems, the inability to obtain and maintain mine licenses, permits and other regulatory approvals required in connection with mining and processing operations, competition for among other things, capital, acquisitions of reserves, undeveloped lands and skilled personnel, incorrect assessments of the value of projects and acquisitions, changes in commodity prices and exchange rate, currency and interest rate fluctuations and other adverse economic conditions, the potential inability to market and sell products, various events which could disrupt operations and/or the transportation of mineral products, including labour stoppages and severe weather conditions, the demand for and availability of transportation services, environmental, native title, heritage, taxation and other legal problems, the potential inability to secure adequate financing and management's potential inability to anticipate and manage the foregoing factors and risks. There can be no assurance that forward-looking statements will prove to be correct. Where the KLPP-JV partners, directors, officers, employees and/or consultants express or imply an expectation or belief as to future events or results, such expectation or belief is expressed in good faith and on a reasonable basis. No representation or warranty, express or implied, is made that the matters stated in this study will in fact be achieved or prove to be correct.

15.2 Risks Identification

As outlined in *Section 15.1*, a range of risks exist in relation to the proposed development concept envisaged by this study, as well as, a range of currently unidentified or as yet undocumented risks which are likely to emerge for a project of this nature. Several key risks are outlined below, however these should not be taken to represent a complete or comprehensive list of risks, in relation to the KLPP and the envisaged plans outlined and/or envisaged in this study.

Resource Related Risks

- As the KLPP represents a concept which involves the development of a naturally occurring mineral resource, the presence, distribution, grade, recoverability, amongst other factors, represent important considerations and risks.
- These risks are addressed further throughout this report, in particular in *Chapters 4 & 5*, which relate to *Mineral Resource Estimate*, and *Production Plan*, respectively.
- Further details of potential resource related risks are outlined in the *Karinga Lakes Potash Project (KLPP) Sulphate of Potash Resource and Production Plan* (and corresponding Competent Persons Statement), *Appendix A*.

Tenure Risks

- Details relating to a Tenement Consolidation Process are outlined in *Section 12.2*.

Environmental, Social & Permitting Related Risks

- Details relating to Environmental, Social Impact and Permitting related risks are outlined in *Chapter 13*.

Project Development Risks

- Details regarding how the KLPP-JV partners are expected to address project development related risks are outlined in *Section 14.1*.

Technology Related Risks

- Details relating to aMES™ based metallurgical test work is described in *Chapter 6*, with details of future test work related studies outlined in *Section 16.3 (Metallurgical Test Work)*.

Project Operations

- Preliminary details relating to project operations have been envisaged in the design of upstream and downstream operations, including associated non-process infrastructure, as well as the mobile equipment fleet, accommodation and indicative manning levels.

Financial Risks

- Details relating to anticipated financial performance of the project are outlined in *Chapter 11*.

15.3 Risk Mitigation Strategies

In general, as the KLPP advances towards a more detailed stage of evaluation, which may include a definitive feasibility study (DFS), a range of risk identification, evaluation and mitigation strategies will be adopted to reduce the risk profile of the project.

Several planned work programs envisaged for improving overall project performance and reducing key project risks have been outlined in *Chapter 16 (Forward Work)*, with additional risk mitigation strategies likely to be identified and adopted before, during, or after more detailed stages of project evaluation.

16. Forward Work

16.1 Geotechnical Investigations

As referenced in *Section 3.8 (Geotechnical Assessment)*, Worley's Advisian Geoscience Group produced a geotechnical desktop report for the KLPP which provided the input data for design of the pond walls and general site construction aspects for civil and earthworks in the processing plant, amenities, facilities, accommodation camp and access roads. Preparation of the desktop report was preliminary in nature, as it relied on a range of assumptions, was not supported by detailed topographical or LiDAR, and was unable to be verified through a site visit, due to COVID-19 related travel restrictions. The desktop report was also limited in scope, as it does not address environmental or geo-environmental related issues including the presence of any contaminants or potential hazardous materials at the site.

During subsequent stages of project evaluation, the assumptions made, and the information provided in the desktop report, will need to be verified to ensure the observations and conclusions remain valid. In addition to a site visit, as outlined below, more detailed project evaluations will likely involve the performance of a LiDAR survey and relevant topographical investigations, to support the project development concepts.

16.2 LiDAR Survey and Topographical Investigations

In order to enable effective site related project planning, a high-resolution LiDAR survey is proposed, to provide detailed site information including 3D surface mapping, topography and other important information required to optimally plan and site infrastructure, including roads, ponds and processing plant. The KLPP partners have identified a number of potential contractors capable of performing a suitable drone-based LiDAR survey of the KLPP area, however, the project partners do not expect to finalise any survey parameters, until a more detailed stage of project evaluation.

16.3 Metallurgical Test Work

The potassium enriched mixed salts produced from the KLPP have undergone a range of metallurgical testwork, including through an aMES™ based processing route, as outlined in *Chapter 6*. This testwork has demonstrated a suitable processing route for the production of two intermediate potassium containing salts, Leonite and Sylvite, which are used to synthesise SOP. As the KLPP advances to a more advanced stage of evaluation, a more comprehensive metallurgical test program will be conducted, at a larger scale, to provide more detailed process data, to support further flowsheet optimisation. Additional opportunities for potential process improvements are outlined below.

16.4 Potential Process Improvements

This study has identified a number of potentially significant process improvement opportunities, which have the potential to improve the overall performance of the KLPP, significantly. These improvements include potential enhancements and optimisations in both upstream and downstream operations:

- Upstream Improvements – potential for evaporation and crystallisation pond optimisation, including the adoption of potential back-mixing stages, to further enhance the quality of potassium enriched mixed salts supplied to the processing plant. As upstream production costs are much lower than

downstream processing costs, there is an opportunity to lower overall production costs by improving the potassium grade of the potassium enriched mixed salts, supplied to the processing plant.

- Downstream Improvements – opportunities for process plant optimisation include potential improvements in each of the three key downstream stages, i) potassium extraction, ii) brine processing, and iii) SOP synthesis. Details about each of these steps is provided in *Chapter 6 (Metallurgical Test Work)*. The potassium extraction step, whereby the potassium enriched mixed salts are dissolved in freshwater, is expected to be improved through the displacement of a proportion of the freshwater with potassium saturated brine (from the potassium crystallisation pond, refer *Chapter 7*). This proposed enhancement is likely to improve the chemistry of the brine (by displacing a proportion of sodium with magnesium) but will also reduce the freshwater requirement during this water intensive process, thereby further improving the overall efficiency of water use.

16.5 Water Resources (Bore Field)

The implications on the potential availability of process water have been addressed in the Non-Process Infrastructure (*Chapter 9*) section of this report. Depending on the overall success of a range of potential processing optimisation opportunities relating to displacement of freshwater, as well as improvements in non-process infrastructure design (specifically cooling related), there is a possibility the project could potentially be developed with a very limited freshwater requirement, however, as outlined above, additional studies are required before this can be confirmed.

16.6 Trial Mining

The KLPP Sulphate of Potash Resource and Production Plan (*Appendix A*) indicated that future feasibility studies, should incorporate trial mining in order to mitigate potential brine production related risks. The recommendation includes trial mining of a single lake (or portion of single lake), where the trial mining duration is long enough to:

- Achieve significant dewatering of the drainable porosity hosted fraction of the resource.
- Maintain production through a recharge cycle (summer rainfall and recharge season).

The recommendation indicates that the trial mining should be set up to measure, flow rate, brine grade and water level in the production trench, and an array of piezometers to measure the brine resource throughout the lake. The trial mining would also provide the opportunity to test evaporation pond performance, and to stockpile potassium within ponds, which may be used for future metallurgical test work related studies.

17. Appendices

Important Note

This summary form of the KLPP-PFS is based on a more comprehensive version of the KLPP-PFS which will not be released publicly for practical and commercial reasons.

Appendix A Karinga Lakes Potash Project – Sulphate of Potash Resource and Production Plan



For personal use only

Appendix A. Karinga Lakes Potash Project – Sulphate of Potash Resource and Production Plan

Karinga Lakes Potash Project

Sulphate of Potash Resource and Production Plan (KLPP-SOPRPP)

For personal use only

KARINGA LAKES POTASH PROJECT (KLPP)

Sulphate of Potash Resource and Production Plan



Document number: PWM-20-1-R001d

Prepared for: Parkway Minerals

3/11/2020

Document Title

Karinga Lakes Sulphate of Potash Mineral Resource Estimate and Production Plan

Author

Ben Jeuken

Distribution List

| Copies | Distribution | Contact Name |
|--------|--------------|----------------|
| 1 | Electronic | Bahay Ozcakmak |
| | | |
| | | |

Revision History

| Revision | Issue date | Revision description | Author | Checked by | Approved by |
|----------|------------|----------------------|----------|-------------|-------------|
| 1 | 16/10/2020 | Progress Draft | B Jeuken | | |
| B | 28/10/2020 | Final Draft | B Jeuken | M. Williams | |
| C | 3/11/2020 | Final | B Jeuken | P Magarey | B Jeuken |
| D | 3/11/2020 | Final – Minor Edits | B Jeuken | | |

Groundwater Science

ABN: 37 150 913 456

Level 7, 19 Grenfell St, Adelaide SA 5000

T: 08 7078 3515 F: 08 8121 1839

Contents

| | | |
|----------|--|-----------|
| 1 | Executive Summary | 4 |
| 1.1 | Mineral Resource Estimate..... | 4 |
| 1.2 | Production Plan..... | 11 |
| 2 | Mineral Resource Estimate | 17 |
| 2.1 | Introduction..... | 17 |
| 2.2 | Project Description..... | 18 |
| 2.3 | Sampling Techniques and Data..... | 25 |
| 2.4 | Estimation and Reporting of Mineral Resources..... | 36 |
| 3 | Production Planning | 47 |
| 3.1 | Overview..... | 47 |
| 3.2 | Trench Layout and Design..... | 47 |
| 3.3 | Production Model..... | 49 |
| 3.4 | Production Plan and Schedule..... | 68 |
| 4 | References | 77 |
| 5 | Competent Persons Statement | 77 |

List of Figures

| | |
|--|----|
| Figure 1.1: Production Schedule – Potassium Production..... | 13 |
| Figure 2.1: Location and Tenure..... | 20 |
| Figure 2.2: Conceptual Hydrogeological Model..... | 21 |
| Figure 2.3: Lake Morphology. From GA, (2013), originally developed by Bowler, (1986). | 23 |
| Figure 2.4: Lake Hydrology..... | 24 |
| Figure 2.5: Data Distribution 1 – Brine Assay Data..... | 30 |
| Figure 2.6: Data Distribution 2 – Porosity Determination Data..... | 31 |
| Figure 2.7: Data Distribution 2 – Total Leachable Potassium Data..... | 32 |
| Figure 2.8: Data Distribution 2 – Trench and Bore Pumping Tests..... | 33 |
| Figure 2.9: Data Distribution 3 – Geological Data..... | 34 |
| Figure 2.10: Relationship between Porosity measurements and grainsize..... | 38 |
| Figure 2.11: Total Porosity Data..... | 39 |
| Figure 2.12: Specific yield determination cumulative frequency plots..... | 40 |
| Figure 2.13: Total leachable potassium vs brine samples from Piezometers..... | 41 |
| Figure 3.1: Trench Spacing..... | 47 |
| Figure 3.2: Trench Excavation (T Swiericzuk, Feb 2020)..... | 48 |
| Figure 3.3: Nominal Trench Design (SO4 ASX 13/6/2019)..... | 48 |
| Figure 3.4: Rainfall Recharge Logging Site..... | 51 |
| Figure 3.5: Accumulated Rainfall Data..... | 52 |
| Figure 3.6: Miningere Rainfall and Brine Level Hydrograph..... | 53 |
| Figure 3.7: Lyndavale West Rainfall and Brine Level Hydrograph..... | 53 |
| Figure 3.8 Curtin Boundary Rainfall and Brine Level Hydrograph..... | 54 |
| Figure 3.9: Lyndavale West Rainfall and Brine Level Hydrograph - Annotated to show dynamics..... | 55 |
| Figure 3.10: Measured Recharge vs event rainfall..... | 56 |
| Figure 3.11: Rainfall and Potential Recharge – Curtin Springs 1954 – 2019..... | 58 |
| Figure 3.12: Potential Recharge, Cumulative Frequency..... | 58 |
| Figure 3.13: Trench Layout..... | 61 |
| Figure 3.14: Cumulative brine production..... | 62 |
| Figure 3.15: Lake Production Profiles..... | 63 |
| Figure 3.16: Brine Production – Cross Sections Colour shaded to show concentration..... | 64 |

| | |
|--|----|
| Figure 3.17: Uncertainty Analysis Production Profiles | 66 |
| Figure 3.18: Production Schedule – Potassium Production | 68 |
| Figure 3.19: Production Schedule – Flow rate and brine concentration | 69 |

List of Tables

| | |
|---|----|
| Table 1.1: Source data sets..... | 5 |
| Table 1.2: Mineral Tonnage at the Karinga Lakes Systems – Drainable Porosity | 9 |
| Table 1.3: Mineral Resource Estimate at the Karinga Lakes System – Total Porosity | 10 |
| Table 1.4: Brine Production Model Properties | 11 |
| Table 1.5: Production Simulation..... | 12 |
| Table 1.6: Production Summary | 12 |
| Table 1.7: Potassium Production Summary | 14 |
| Table 1.8: Resource Utilisation..... | 16 |
| Table 2.1: Source data sets..... | 27 |
| Table 2.2: Resource Model Validation..... | 42 |
| Table 2.3: Mineral Tonnage – Drainable Porosity | 44 |
| Table 2.4: Mineral Resource Estimate – Total Porosity | 45 |
| Table 3.1: Hydraulic Conductivity and Transmissivity | 50 |
| Table 3.2: Rainfall recharge logging sites | 51 |
| Table 3.3: Rainfall Event size and calculated recharge | 57 |
| Table 3.4: Modelled Aquifer Parameters | 59 |
| Table 3.5: Production Simulation..... | 60 |
| Table 3.6: Production Summary | 62 |
| Table 3.7: Uncertainty Analysis Model Runs..... | 65 |
| Table 3.8: Trenching Schedule..... | 69 |
| Table 3.9: Production Schedule Potassium Tonnage (Units are kg Potassium)..... | 70 |
| Table 3.10: Production Schedule Flow (Units are m ³ brine) | 71 |
| Table 3.11: Production Schedule Brine Concentration (Units are kg Potassium per m ³ brine) | 72 |
| Table 3.12: Production Summary | 73 |
| Table 3.13: Resource Utilisation..... | 75 |

List of Appendices

| | | |
|-------------------|---|------------|
| Appendix A | Mineral Resource Estimate Appendices | 78 |
| A1. | Collars | 78 |
| A2. | Porosity Data..... | 88 |
| A3. | Brine Assay Data | 92 |
| A4. | Total Leachable Potassium Data | 100 |
| A5. | Hydraulic Testing Data..... | 102 |
| Appendix B | Production Plan Appendices | 105 |
| B1. | Production Model Input Data | 105 |
| B2. | Production Model Output Data..... | 109 |
| Appendix C | JORC Code 2012 Table 1 Checklist | 110 |
| C1. | Section 1 Sampling Techniques and Data..... | 110 |
| C2. | Section 2 Reporting of Exploration Results | 112 |
| C3. | Section 3 Estimation and Reporting of Mineral Resources | 114 |

1 Executive Summary

1.1 Mineral Resource Estimate

1.1.1 Project Description

The Karinga Lakes Potash Project is being evaluated by Verdant Minerals and joint venture (JV) partner Parkway Minerals for potential production of Sulphate of Potash (SOP, K_2SO_4). The current proposal is to concentrate brine by solar evaporation to a potassium enriched mixed salt and subsequent processing to SOP.

A mineral Resource Estimate of the dissolved potassium contained in the deposit has been prepared.

The deposit is a brine hosted potash deposit. The potassium minerals are dissolved in brine contained in the pore spaces of sediment beneath a string of playa salt lakes (Karinga Lakes) in the Northern Territory. The Mineral Resource is estimated for 24 Lakes in the lake chain which comprise an area of 125 km².

The project tenure comprises 3 Exploration License Application areas (ELA's) that are held in JV with Parkway Minerals and Verdant Minerals. Parkway Minerals hold a 15% interest in the JV with the right to earn up to 40%.

The geological setting comprises basement rock of Devonian Horseshoe Bend Shale and Idracowra Sandstone of the Finke Group overlain by a thin veneer of Quaternary Sediments. The recent cover forms lake bed sediments comprising silts, clays, sands and evaporite minerals. Material adjacent to the lakes comprise of gypsiferous dunes and unconsolidated shifting dune sands capped or underlain with discontinuous calcrete.

The Hydrogeological system within the Karinga Creek chain of salt lakes is part of the Central Australian Groundwater Discharge Zone (Jacobson et al, 1989). Groundwater within the greater Amadeus basin is understood to move toward the chain of Playa Lakes including the Karinga Creek chain and Lakes Amadeus, Hopkins, Mackay and Neale to discharge via evaporation from the shallow water table beneath the lake surfaces. The hydrogeological conceptual model of the lakes comprises a 2-layer system. The upper layer is the Lakebed Sediment (LBS) (Described in the data tables as "Strat 1") characterised as a high hydraulic conductivity aquifer with high specific yield and moderate total porosity. Underlying the LBS is the weathered Horseshoe Bend Shale formation (Described in the data tables as "Strat 2").

The salt lakes are terminal drainage features - there are no drainage lines that exit the lakes. Satellite data sets indicate that the Lakes are inundated up to approximately 20% of observations, indicating that they receive significant volumes of water by direct rainfall, and likely some limited run-off from the small catchments immediately adjacent to each Lake.

The Climate is arid. Annual rainfall averages 231 mm/year. Annual pan evaporation averages 3139 mm/year. Evaporation exceeds rainfall in all months. Temperatures range from 36.5 degrees average maxima in January to 4 degrees average minima in July.

1.1.2 Sampling Techniques and data

Data has been obtained from several investigation campaigns conducted by Rum Jungle Resources from 2010 to 2013. The data is summarised in Table 1.1.

Liquid brine samples were obtained by sampling from open drillholes, hand dug pits, trenches and boreholes. Depth specific brine samples were obtained by sampling yield during aircore drilling. Porosity, specific yield and total soluble potassium samples were obtained from sonic and vibracore drilling campaigns that yield intact samples of the deposit. Hydraulic properties of each stratigraphic unit were obtained by test pumping of 10 test bores and long-term pumping trials at three trenches and one bore. Geology was logged onsite by the supervising geologist.

No sub-sampling was undertaken. Brine samples are taken as composite samples for the full interval of each drillhole or trench from which the sample was taken. Brine is typically homogenous over short depth intervals and the mining method is not vertically selective. The exception was aircore drilling; brine samples were taken from the aircore rig cyclone at the end of each drill rod. This method produced depth specific samples, though downhole mixing cannot be excluded completely.

Brine assay was undertaken by inductively coupled plasma atomic emission spectroscopy (ICP-AES). Total porosity determination comprised gravimetric methods, weighing a sample before and after drying. Specific yield was determined gravimetrically by weighing a sample before and after dewatering by centrifuge. Specific yield was also determined in the field by pumping tests and trench pumping trials. The data from these trials was analysed by standard hydrogeological methods. QA/QC checks were undertaken to ensure a suitable data set.

In very general terms, 498 data points inform a mineral resource estimate with a 124 km extent providing a data density of 4 data points per square kilometre. This is a comparatively high data density for a brine resource. However, some data is clustered around trial trenches, and the data is generally located close to the lake edges due to access constraints to the centre of lakes.

Table 1.1: Source data sets

| Data Sets | Number of Sample points | Stratigraphic Unit 1 | | | | | Stratigraphic Unit 2 | | |
|-----------------------------|-------------------------|----------------------|----------------|-----------|----------------------|-----------------------------------|----------------------|----------------|-----------------------------------|
| | | Brine Assay | Base Elevation | Flow Rate | Standing water level | Porosity | Brine Assay | Base elevation | Porosity |
| Hand dug pits 2010 and 2012 | 93 | Y | | | Y | | | | |
| Trenches 2010 | 4 | Y | | | Y | | | | |
| Vibracore Drilling 2011 | 8 | | Y | | | Total Porosity | Y | | Total Porosity |
| Sonic and drilling 2011 | 55 | | Y | | | | Y | | |
| Sonic Piezos 2011 | 12 | Y | | | | | Y | | |
| Aircore Drilling 2012 | 98 | Y | Y | Y | | | Y | Y | |
| Aircore Wells 2012 | 47 | Y | | Y | | | Y | | |
| Aircore pumping tests 2012 | 10 | Y | | Y | | Specific Yield | Y | | |
| Sonic 2013 | 18 | | Y | | Y | Total Porosity and Specific Yield | Y | Y | Total Porosity and Specific Yield |
| Aircore Drilling 2013 | 102 | Y | Y | Y | Y | | Y | Y | |
| Trenches 2013 | 3 | Y | | Y | Y | Specific Yield | Y | | Specific Yield |
| Trench Piezometers 2013 | 48 | Y | | Y | Y | | | | |

1.1.3 Estimation and reporting of Mineral Resources.

The Mineral Resource is estimated as the product of the sediment volume, porosity and brine concentration of each stratigraphic unit beneath each salt lake.

Volume

The area of each salt lake is defined by the extent mapped in Geoscience Australia's 1:250,000 Topographic data set (Geoscience Australia, 2006) and checked against aerial imagery.

The thickness of each stratigraphic unit was calculated by developing a series of gridded surfaces as follows:

1. Collar elevation of all data points was assigned from geoscience Australia's 3 second DEM. All depth measurements were converted to elevation measurements by difference.
2. The water table elevation was calculated data points as the difference between the collar and the reported depth to water. (rSWL.grd)
3. The base of Strat Unit 1 elevation was interpolated from vibracore, sonic and aircore drilling data sets (Strat_2_B.grd).
4. The base of Strat Unit 2 elevation was interpolated from aircore drilling data (Strat_2_B.grd).
5. Thickness of Strat Unit 1 was calculated as the difference between the water table elevation and base of the stratigraphic Unit (Strat_1_Thickness.grd).
6. Thickness of Strat Unit 2 was calculated as the difference between the base of the stratigraphic Unit 1 and the base of Strat Unit 2. (Strat_1_Thickness.grd).

Solute Concentration

Solute concentration was determined by assay of brine samples from the drilling and sampling campaigns described above.

The data was treated as follows:

- Profiles of brine concentration with depth from air-core drilling indicate that brine concentration is relatively constant with depth. Multiple brine assays from depth intervals sampled during aircore drilling were averaged to provide one average assay value per sample location. All other samples from sonic holes, bores, trenches and hand dug pits were assumed to be a single composite of the full depth of the borehole or excavation. Vertical composites are considered warranted since the mining method is not vertically selective. All brine will drain to the trenches.
- Spatial distribution of solute concentration was interpolated in 2 dimensions using Ordinary Kriging interpolation using 1500 m search radius, minimum 1 data point per sector with one search expansion. Interpolation up to 3000 m is consistent with the conceptual understanding of a relatively homogenous brine resource. The brine resource is generated in-situ by evaporation of a consistent groundwater source which is subject to sporadic mixing and dilution due to infiltration of rainwater, and subsequent re-concentration by evaporation.

Parameter interpolation was checked by querying the interpolated data sets to extract the interpolated value for each data point (drillhole) and analysing the variance.

Porosity

The mineral tonnage is calculated for specific yield and for a proportion of total porosity that is considered to be recoverable by abstraction within the mine plan timeframe (and therefore within the definition “reasonable prospects for eventual economic extraction”).

In 2013 sediment samples were obtained by sonic drilling for total porosity determination. The data are presented in Appendix A2. The median total porosity for Strat 1 and Strat 2 is 33 % and 36 % by volume respectively. These values are used in the mineral resource estimate. No spatial interpolation is undertaken on these parameters, they are applied as a constant value for each stratigraphic unit.

Specific yield (Sy) porosity has been measured by a range of methods at the Karinga Lakes Project as follows:

Bore Pumping trials: In 2013 constant rate pumping tests were undertaken at ten bores at Karinga Lakes. Test duration was 24 hours at each bore. Five bores exhibited an un-confined response and the data enabled determination of Specific Yield. Tests in LBS return values of 0.14 and 0.16. Tests in siltstone returned values of 0.02, 0.05 and 0.011. Data analysis is reported in Groundwater Science, (2012).

Long term Trench Pumping Trials: Long term (30 day) pumping trials were completed at 3 test trenches and one test bore in 2014. Specific yield determined from the trials ranged from 0.10 and 0.17 in LBS and 0.02 to 0.10 in siltstone. There is less certainty around the values for Strat 2 since this material was only slightly dewatered and the data analysis not overly sensitive to that parameter. Data analysis is reported in Groundwater Science, (2013).

Laboratory Determination: In 2013 sediment samples were obtained by sonic drilling. Samples were subjected to Sy determination by weighing a saturated sample before and after removal of the drainable pore fluid by centrifuge. 71 samples were analysed.

LBS (Strat 1) exhibits a median specific value of approximately 0.10 whilst weathered siltstone/sandstone (Strat 2) exhibits a median specific yield value of approximately 0.05. These values are used in the mineral resource estimate. No spatial interpolation has been undertaken on these parameters as they are applied as a constant value for each stratigraphic unit.

Mineral Resource Estimation

The mineral resource estimate for each grid cell was calculated as the product of the interpolated brine concentration, volume (stratigraphic unit thickness x cell area) and a constant value for porosity applied to each stratigraphic unit.

The mineral tonnage was calculated using drainable porosity. This represents the static free-draining portion of the mineral resource prior to extraction.

The mineral tonnage was also calculated using total porosity and application of a modifying factor. The modifying factor produces the portion of the total porosity hosted mineral tonnage considered to be extractable. On the basis of the production modelling reported in Section 3, a modifying factor of 0.34 is applied to the mineralisation hosted in total porosity. This proportion of mineralisation is considered to meet requirements of reasonable prospects of economic recovery and is reported as the Mineral Resource Estimate.

Results

The specific yield hosted mineral tonnage at the Karinga Lake Potash Project comprises 520 kt of potassium as detailed in Table 2.3. This drainable porosity mineral tonnage represents the static free-draining portion of the total porosity mineral tonnage prior to extraction. It does not take into account the impact of any groundwater recharge or solute transport which increases the amount of extractable brine above the static free-draining component over time.

The total porosity hosted Mineral Resource Estimate at the Karinga Lake Potash Project, after application of a modifying factor contains 1,000 kt of potassium as detailed in Table 2.4. This is the

portion of the total porosity hosted mineralisation considered to exhibit reasonable prospects for economic extraction based on the transient groundwater flow affecting the deposit during extraction. Rainfall and run-off recharge is particularly relevant to the upper zones of the Mineral Resource and has been assessed as a component of the dynamic hydrogeological modelling which was used to determine the KLPP-PFS mine plan.

The reported Mineral Resource Estimate is inclusive of the drainable porosity fraction of the mineral resource.

Discussion of the relative accuracy/confidence

Brine resources are very different to solid mineral resources.

Brine production rate to a bore or trench is proportional to the hydraulic conductivity (permeability) of the host rock. This places a physical limitation on production rate that cannot be exceeded. The production rate will decline over time as the brine resource is depleted in proximity to a bore or trench. The production rate over longer time periods will be dependent on the rate of rainfall and run-off infiltration to the brine aquifer.

The brine concentration reported in the mineral resource is the starting point for production. This concentration will decline over time as the brine body is depleted and replaced by infiltrating recharge from rainfall and run-off and lateral inflow of lower concentration groundwater.

The capacity to mobilise a fraction of the potassium hosted in bound porosity is dependent on chemical equilibration of recharge from rainfall and run-off. The degree of equilibration is assumed from laboratory test work and has inherent uncertainty.

The cumulative effect of these characteristics is that the accuracy and confidence in a brine mineral resource declines with duration of mining. Over time:

- Flow rate will decline and is dependent on variable and uncertain recharge.
- Brine grade will decline and is dependent on variable and uncertain recharge.
- The final proportion of the resource that can be recovered is dependent on chemical equilibration of recharge and on the duration of mining.

The Resource Estimate is classified as an Indicated Resource on the basis that the estimate is adequate to inform mine planning and the application of modifying factors.

Table 1.2: Mineral Tonnage at the Karinga Lakes Systems – Drainable Porosity

| Lake | | | Strat 1 | | | | | Strat 2 | | | | | Total |
|------------------|----------------------------|--------------------------------------|------------------|-----------------------------------|-----------------------|---------------------------------------|------------------------------|------------------|-----------------------------------|-----------------------|---------------------------------------|------------------------------|------------------------------|
| Lake | Area (km ²) | K Average (kg/m ³) | Thickness (m) | Bulk Volume (Mm ³) | Drainable Porosity | Brine Volume (Mm ³) | Potassium Tonnage (kt) | Thickness (m) | Bulk Volume (Mm ³) | Drainable Porosity | Brine Volume (Mm ³) | Potassium Tonnage (kt) | Potassium Tonnage (kt) |
| Corkwood | 2.1 | 4.2 | 5.0 | 10.5 | 0.10 | 1.0 | 4.4 | 10.4 | 21.9 | 0.05 | 1.1 | 4.6 | 9.0 |
| Curtin Boundary | 5.2 | 4.3 | 2.2 | 11.2 | 0.10 | 1.1 | 4.9 | 17.5 | 90.1 | 0.05 | 4.5 | 19.5 | 24 |
| Curtin North | 14.3 | 3.4 | 2.8 | 40.3 | 0.10 | 4.0 | 13.9 | 17.5 | 249.8 | 0.05 | 12.5 | 43.1 | 57 |
| Curtin West | 1.0 | 5.7 | 5.2 | 5.4 | 0.10 | 0.5 | 3.1 | 12.6 | 13.0 | 0.05 | 0.7 | 3.7 | 6.8 |
| Erlunda Boundary | 10.2 | 3.3 | 1.0 | 10.0 | 0.10 | 1.0 | 3.3 | 10.5 | 107.3 | 0.05 | 5.4 | 17.9 | 21 |
| Highway | 3.0 | 3.1 | 0.8 | 2.5 | 0.10 | 0.3 | 0.8 | 14.7 | 44.2 | 0.05 | 2.2 | 6.8 | 7.5 |
| Island 2 | 0.6 | 6.5 | 5.1 | 2.9 | 0.10 | 0.3 | 1.9 | 13.3 | 7.6 | 0.05 | 0.4 | 2.5 | 4.4 |
| Island 4 | 1.4 | 5.2 | 4.3 | 6.2 | 0.10 | 0.6 | 3.2 | 13.9 | 19.9 | 0.05 | 1.0 | 5.2 | 8.4 |
| Island 1 | 0.8 | 8.2 | 5.9 | 4.5 | 0.10 | 0.4 | 3.7 | 10.5 | 8.0 | 0.05 | 0.4 | 3.3 | 6.9 |
| Island 5 | 0.7 | 5.3 | 5.2 | 3.6 | 0.10 | 0.4 | 1.9 | 14.1 | 9.7 | 0.05 | 0.5 | 2.6 | 4.5 |
| Jetts | 1.7 | 2.4 | 4.5 | 7.7 | 0.10 | 0.8 | 1.8 | 10.5 | 18.0 | 0.05 | 0.9 | 2.1 | 4.0 |
| Lyndavale West | 18.6 | 3.2 | 8.8 | 162.9 | 0.10 | 16.3 | 52.8 | 9.0 | 168.0 | 0.05 | 8.4 | 27.3 | 80 |
| Main North Road | 3.9 | 4.7 | 5.3 | 21.0 | 0.10 | 2.1 | 9.8 | 8.0 | 31.7 | 0.05 | 1.6 | 7.4 | 17 |
| Mallee Well East | 4.1 | 6.1 | 2.6 | 10.7 | 0.10 | 1.1 | 6.5 | 9.6 | 39.3 | 0.05 | 2.0 | 12.0 | 18 |
| Miningere | 7.8 | 7.7 | 3.0 | 23.9 | 0.10 | 2.4 | 18.4 | 16.1 | 126.2 | 0.05 | 6.3 | 48.7 | 67 |
| Miningere West | 3.0 | 5.6 | 2.3 | 6.9 | 0.10 | 0.7 | 3.9 | 21.6 | 64.4 | 0.05 | 3.2 | 18.0 | 22 |
| Murphys | 2.7 | 3.8 | 10.7 | 29.0 | 0.10 | 2.9 | 11.1 | 0.3 | 0.8 | 0.05 | 0.0 | 0.1 | 11 |
| Mygoora South | 1.2 | 4.8 | 1.2 | 1.5 | 0.10 | 0.1 | 0.7 | 10.6 | 12.7 | 0.05 | 0.6 | 3.0 | 3.7 |
| Mygoora North | 10.1 | 2.9 | 2.3 | 23.6 | 0.10 | 2.4 | 6.8 | 7.9 | 79.8 | 0.05 | 4.0 | 11.5 | 18 |
| Pulcurra | 5.8 | 3.9 | 4.7 | 27.3 | 0.10 | 2.7 | 10.8 | 10.9 | 63.1 | 0.05 | 3.2 | 12.4 | 23 |
| Skinny | 4.1 | 4.1 | 2.1 | 8.5 | 0.10 | 0.9 | 3.5 | 18.3 | 74.8 | 0.05 | 3.7 | 15.2 | 19 |
| Swansons | 8.8 | 4.3 | 7.1 | 62.8 | 0.10 | 6.3 | 27.1 | 10.1 | 89.0 | 0.05 | 4.5 | 19.2 | 46 |
| Swansons North | 9.0 | 3.3 | 2.2 | 19.6 | 0.10 | 2.0 | 6.5 | 16.1 | 145.0 | 0.05 | 7.3 | 24.0 | 31 |
| Minskin | 4.4 | 3.4 | 2.9 | 12.8 | 0.10 | 1.3 | 4.3 | 13.6 | 59.5 | 0.05 | 3.0 | 10.0 | 14 |
| Total | 125 | | | | | | | | | | | | 520 |

Notes: 1) This drainable porosity hosted mineral tonnage represents the static free-draining portion of the total porosity hosted mineral tonnage prior to extraction. It does not take into account the impact of any groundwater recharge or solute transport which increases the amount of extractable brine above the static free-draining component over time.

Table 1.3: Mineral Resource Estimate at the Karinga Lakes System – Total Porosity

| Lake | | | Strat 1 | | | | | Strat 2 | | | | | Total | | |
|------------------|----------------------------|--------------------------------------|------------------|--------------------------------------|-------------------|---------------------------------------|------------------------------|------------------|--------------------------------------|-------------------|---------------------------------------|------------------------------|---|--|--|
| Lake | Area (km ²) | K Average (kg/m ³) | Thickness (m) | Bulk Volume (Mm ³) | Total Porosity | Brine Volume (Mm ³) | Potassium Tonnage (kt) | Thickness (m) | Bulk Volume (Mm ³) | Total Porosity | Brine Volume (Mm ³) | Potassium Tonnage (kt) | Potassium Tonnage ¹ (kt) | Reasonable Prospects Modifier ² | Mineral Resource Estimate ³ (kt) |
| Corkwood | 2.1 | 4.2 | 5.0 | 10.5 | 0.33 | 3.4 | 15 | 10.4 | 22 | 0.36 | 7.9 | 33 | 48 | 0.34 | 16 |
| Curtin Boundary | 5.2 | 4.3 | 2.2 | 11.2 | 0.33 | 3.7 | 16 | 17.5 | 90 | 0.36 | 32.4 | 140 | 160 | 0.34 | 54 |
| Curtin North | 14.3 | 3.4 | 2.8 | 40.3 | 0.33 | 13.3 | 46 | 17.5 | 250 | 0.36 | 89.9 | 310 | 360 | 0.34 | 120 |
| Curtin West | 1.0 | 5.7 | 5.2 | 5.4 | 0.33 | 1.8 | 10 | 12.6 | 13 | 0.36 | 4.7 | 27 | 37 | 0.34 | 13 |
| Erlunda Boundary | 10.2 | 3.3 | 1.0 | 10.0 | 0.33 | 3.3 | 11 | 10.5 | 107 | 0.36 | 38.6 | 129 | 140 | 0.34 | 48 |
| Highway | 3.0 | 3.1 | 0.8 | 2.5 | 0.33 | 0.8 | 3 | 14.7 | 44 | 0.36 | 15.9 | 49 | 51 | 0.34 | 17 |
| Island 2 | 0.6 | 6.5 | 5.1 | 2.9 | 0.33 | 1.0 | 6 | 13.3 | 8 | 0.36 | 2.7 | 18 | 24 | 0.34 | 8.2 |
| Island 4 | 1.4 | 5.2 | 4.3 | 6.2 | 0.33 | 2.0 | 11 | 13.9 | 20 | 0.36 | 7.2 | 37 | 48 | 0.34 | 16 |
| Island 1 | 0.8 | 8.2 | 5.9 | 4.5 | 0.33 | 1.5 | 12 | 10.5 | 8 | 0.36 | 2.9 | 23 | 36 | 0.34 | 12 |
| Island 5 | 0.7 | 5.3 | 5.2 | 3.6 | 0.33 | 1.2 | 6 | 14.1 | 10 | 0.36 | 3.5 | 19 | 25 | 0.34 | 8.5 |
| Jetts | 1.7 | 2.4 | 4.5 | 7.7 | 0.33 | 2.6 | 6 | 10.5 | 18 | 0.36 | 6.5 | 15 | 21 | 0.34 | 7.1 |
| Lyndavale West | 18.6 | 3.2 | 8.8 | 162.9 | 0.33 | 53.7 | 174 | 9.0 | 168 | 0.36 | 60.5 | 196 | 370 | 0.34 | 130 |
| Main North Road | 3.9 | 4.7 | 5.3 | 21.0 | 0.33 | 6.9 | 32 | 8.0 | 32 | 0.36 | 11.4 | 53 | 85 | 0.34 | 29 |
| Mallee Well East | 4.1 | 6.1 | 2.6 | 10.7 | 0.33 | 3.5 | 22 | 9.6 | 39 | 0.36 | 14.1 | 86 | 110 | 0.34 | 37 |
| Miningere | 7.8 | 7.7 | 3.0 | 23.9 | 0.33 | 7.9 | 61 | 16.1 | 126 | 0.36 | 45.4 | 351 | 410 | 0.34 | 140 |
| Miningere West | 3.0 | 5.6 | 2.3 | 6.9 | 0.33 | 2.3 | 13 | 21.6 | 64 | 0.36 | 23.2 | 130 | 140 | 0.34 | 48 |
| Murphys | 2.7 | 3.8 | 10.7 | 29.0 | 0.33 | 9.6 | 37 | 0.3 | 1 | 0.36 | 0.3 | 1 | 38 | 0.34 | 13 |
| Mygoora South | 1.2 | 4.8 | 1.2 | 1.5 | 0.33 | 0.5 | 2 | 10.6 | 13 | 0.36 | 4.6 | 22 | 24 | 0.34 | 8.2 |
| Mygoora North | 10.1 | 2.9 | 2.3 | 23.6 | 0.33 | 7.8 | 22 | 7.9 | 80 | 0.36 | 28.7 | 82 | 100 | 0.34 | 34 |
| Pulcurra | 5.8 | 3.9 | 4.7 | 27.3 | 0.33 | 9.0 | 36 | 10.9 | 63 | 0.36 | 22.7 | 89 | 120 | 0.34 | 41 |
| Skinny | 4.1 | 4.1 | 2.1 | 8.5 | 0.33 | 2.8 | 11 | 18.3 | 75 | 0.36 | 26.9 | 110 | 120 | 0.34 | 41 |
| Swansons | 8.8 | 4.3 | 7.1 | 62.8 | 0.33 | 20.7 | 89 | 10.1 | 89 | 0.36 | 32.1 | 138 | 230 | 0.34 | 78 |
| Swansons North | 9.0 | 3.3 | 2.2 | 19.6 | 0.33 | 6.5 | 21 | 16.1 | 145 | 0.36 | 52.2 | 173 | 190 | 0.34 | 65 |
| Minskin | 4.4 | 3.4 | 2.9 | 12.8 | 0.33 | 4.2 | 14 | 13.6 | 60 | 0.36 | 21.4 | 72 | 86 | 0.34 | 29 |
| Total | 125 | | | | | | | | | | | | | | 1000 |

- Notes:
- 1) The total porosity tonnage is not presented as a mineral resource estimate. Only a proportion of the mineralisation might be recovered by mining.
 - 2) The reasonable prospects modifier is that proportion of the total porosity resource for which there are reasonable prospects for economic recovery. This proportion is based on simulation of a 15 year production duration and incorporates recharge and dilution of brine by rainfall and run-off recharge.
 - 3) The Mineral Resource Estimate is that proportion of the total mineralisation for which there are reasonable prospects for economic recovery. It is not reported as an Ore Reserve since a mine plan and schedule has not been developed to incorporate all Lakes. Totals are rounded to two significant figures.

1.2 Production Plan

1.2.1 Production Trench design

Production planning and simulation has been undertaken to provide an estimated yield from production trenches to inform the production design. The production plan comprises the trench layout and production schedule.

Trenches are planned with a nominal water level at 6 m depth. A single trench axial to each lake will meet the optimum spacing requirement such that the required volume of brine will flow to the trench.

Total trench depth will range from 6 to 8 m. The designed brine level in the trench is 6 m below surface, minimum brine depth at the base of the trench is 0.65m and the trenches will require up to 1.3m fall from one end of the lake to another (0.1m per km).

1.2.2 Brine production simulation.

Brine production from each playa lake was simulated by development of a groundwater flow and solute transport model. The model objective is to provide an estimate of the brine flow rate over time and the brine concentration over time for each lake.

A two-dimensional slice model of each lake was implemented. Model properties and boundary conditions are summarised in Table 1.4. Aquifer hydraulic conductivity is the geometric mean of the values from pumping tests in each stratigraphic unit. Specific yield and total porosity are the median values of field and laboratory tests. Recharge is a significant component of the production model. The recharge estimate was based on monitoring of rainfall and recharge at 3 sites over a 16 month period to establish a recharge model. Analysis of 65 years rainfall data from Curtin Spring BOM station was used to develop a long-term average and an understanding of variability in recharge.

Table 1.4: Brine Production Model Properties

| Aquifer Unit | Hydraulic conductivity (m/day) | Specific Yield (v/v) | Total Porosity (v/v) | Recharge | Evaporation | Drain Boundary (trench simulation) |
|--------------|-----------------------------------|----------------------|----------------------|--------------|--|------------------------------------|
| Strat 1 | 25 (Horizontal) 2.5 (Vertical) | 0.10 | 0.33 | 0.0004 m/day | 0.004 m/day 0.6 m extinction depth. | 6 m depth. 25 m/day conductance |
| Strat 2 | 3 (Horizontal) 3 (Vertical) | 0.05 | 0.36 | | | |

Simulations were run for eight lakes summarised in Table 1.5. The average fetch was implemented as the width of the model. The thickness of the model was defined by the average thickness of Stat 1 and Strat 2 in the Resource Model. Simulations were run for 10 to 15 years as a single stress period with constant boundary conditions. Four lake simulations were extended to 15 years to allow for additional production.

Solute (dissolved potassium) was simulated with an initial concentration of 100. Recharge was applied with a solute concentration of zero. Solute is removed from the model by the drain cell that simulates trench production. No additional solute is added to the model and the solute concentration decreases over time as the solute is diluted by recharge.

Table 1.5: Production Simulation

| Lake | Area (km ²) | Potassium Concentration (kg/m ³) | Trench Length (m) | Average Fetch / Model Width (m) | Base Stat 1 (m) | Model Base (m) | Simulated Production Duration (years) |
|-----------------|-------------------------|--|-------------------|---------------------------------|-----------------|----------------|---------------------------------------|
| Miningere | 7.8 | 7.3 | 6,000 | 650 | 3.5 | 19.5 | 15 |
| MinSkin | 4.4 | 3.2 | 8,000 | 275 | 3.5 | 17.0 | 15 |
| Lyndavale West | 18.6 | 3.2 | 17,000 | 547 | 9.5 | 18.5 | 15 |
| Skinny | 4.1 | 4.1 | 8,000 | 256 | 6.0 | 24.5 | 10 |
| Curtin Boundary | 5.2 | 4.3 | 3,500 | 743 | 2.5 | 20.0 | 10 |
| Miningere West | 3.0 | 5.6 | 4,000 | 375 | 3.0 | 24.5 | 15 |
| Swansons North | 9.0 | 3.3 | 17,000 | 265 | 3.0 | 19.0 | 10 |
| Swansons | 8.8 | 4.3 | 6,600 | 667 | 7.5 | 17.5 | 10 |
| Totals | 61 | | 70,100 | | | | |

Total production is summarised in Table 3.6. On average 22% of the Potassium contained in total porosity is recovered from each lake in 10 years of production and 25-33 % when mining is extended to 15 years for the selected lakes.

Table 1.6: Production Summary

| Lake | Area (km ²) | Potassium Concentration (kg/m ³) | Tonnage Potassium in Total Porosity ¹ | 10 Year Production (Tonnes Potassium) | 10 year Recovery | 15 Year Production (Tonnes Potassium) | 15 year Recovery |
|-----------------|-------------------------|--|--|---------------------------------------|------------------|---------------------------------------|------------------|
| Miningere | 7.8 | 7.3 | 411,467 | 92,100 | 0.22 | 122,323 | 0.30 |
| MinSkin | 4.4 | 3.3 | 86,238 | 22,054 | 0.26 | 28,717 | 0.33 |
| Lyndavale West | 18.6 | 3.2 | 370,563 | 77,991 | 0.21 | 91,975 | 0.25 |
| Skinny | 4.1 | 4.1 | 121,182 | 26,985 | 0.22 | | |
| Curtin Boundary | 5.2 | 4.3 | 156,458 | 34,941 | 0.22 | | |
| Miningere West | 3.0 | 5.6 | 142,567 | 27,110 | 0.19 | 36,440 | 0.26 |
| Swansons North | 9.0 | 3.3 | 193,106 | 47,248 | 0.24 | | |
| Swansons | 8.8 | 4.3 | 227,380 | 51,148 | 0.22 | | |
| Totals | 61 | | 1,708,962 | 379,578 | 0.22 | | |

Notes: 1) The total porosity mineral tonnage is not presented as a mineral resource estimate. Not all the potassium can be recovered by mining. The data is presented here to calculate the percentage that is estimated to be recovered by mining.

Uncertainty analysis was undertaken by simulating seasonably variable recharge and different rates of recharge based on different wetting thresholds in the recharge model. The outcome was that predicted production can decline to approximately 60% of the base case for different recharge scenarios.

The model is designed to allow planning and scheduling of brine production from the Playas comprising the Karinga Project to a pre-Feasibility standard. The model is un-calibrated. This is of necessity at this stage of project development since there is no medium-term pumping data available for calibration. The model is set up with carefully specified parameters based on extensive test work. However, any multiparameter groundwater flow model exhibits considerable uncertainty, and the uncertainty increases with simulation time.

The model also represents all lakes as a homogenous aquifer with consistent aquifer properties for each stratigraphic unit, and consistent unit thicknesses for each lake. This is a necessary simplification

of the real system. It is likely that specific lake performance will vary from that predicted by the model, but that the model provides a reasonable prediction of the average performance of all lakes over time.

The model assumes that all bound solutes (solute hosted in specific retention, or undrainable porosity) will equilibrate with infiltrating recharge and will mobilise to the trenches over time.

The model is intended to inform a Pre-feasibility Study. Work to progress to a Definitive Feasibility Study should include a trial mining exercise where a portion of a lake is trenched and the trench is pumped for a duration that encompasses significant primary drainage of the lake sediments, and includes a recharge season so that the medium term brine yield is demonstrated, and so that the interaction between infiltrating recharge, and the in-situ brine can be demonstrated.

1.2.3 Production Plan and Schedule

The estimated production profiles from each lake have been incorporated in a production schedule. The basis for the schedule is the production of 40,000,000 kg Sulphate of potash per year from a brine feed of 42,000,000 kg SOP. The brine feed specified for this production is 18,843,000 kg Potassium.

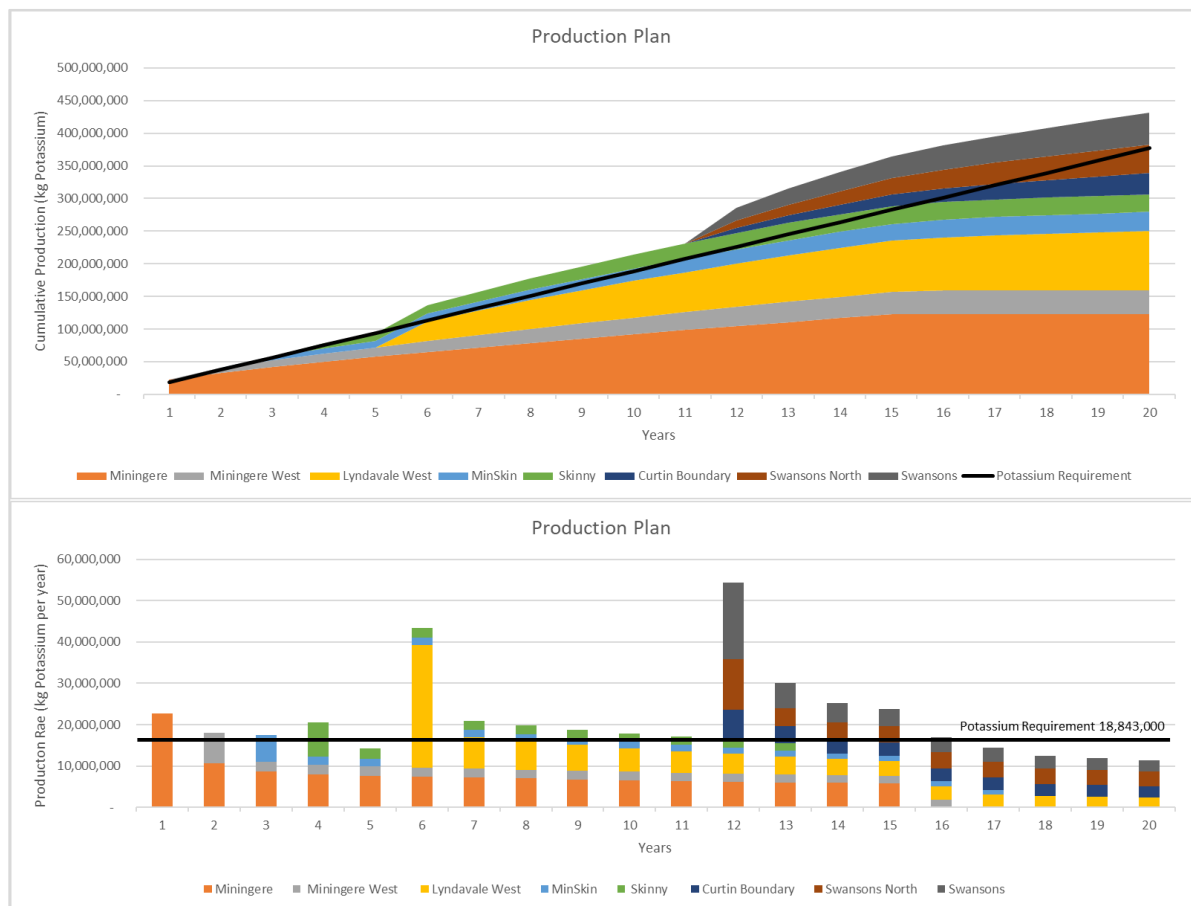

Figure 1.1: Production Schedule – Potassium Production

For personal use only

The production plan is reported at the point of delivery to the first evaporation pond. There is no allowance in the production plan for subsequent recovery from the evaporation ponds or processing plant.

In total the production plan comprises approximately 430 kt potassium dissolved in approximately 130 Mm³ brine at an average life of mine grade of approximately 3.3 kg/m³. The total production is summarized in Table 1.7.

Table 1.7: Potassium Production Summary

| Lake | Tonnage Potassium (kt) | Brine Volume (Mm ³) | Brine Grade (kg potassium / m ³) |
|-----------------|------------------------|---------------------------------|--|
| Miningere | 120 | 20 | 6.1 |
| Miningere West | 36 | 7.7 | 4.8 |
| Lyndavale West | 92 | 46 | 2.0 |
| MinSkin | 29 | 11 | 2.5 |
| Skinny | 27 | 7.6 | 3.5 |
| Curtin Boundary | 32 | 8.3 | 3.9 |
| Swansons North | 44 | 15 | 3.0 |
| Swansons | 49 | 16 | 3.1 |
| Total | 430 | 130 | 3.3 |

Brine resources are very different to solid mineral resources and the accuracy / confidence in a production plan is much lower.

- The production rate is naturally constrained and will vary over time with uncertainty also increasing over time and is subject to uncertain rainfall recharge.
- The brine grade will decline over time at a rate that is subject to uncertainty. The uncertainty increases with mining duration and is subject to uncertain rainfall recharge which will vary due to climatic factors.
- The overall recovery of the Resource is dependent on the mining duration, and the mobilisation of brine by recharge which is subject to uncertainty.

Production in the first few years of production is quite predictable, however the production over longer periods becomes more uncertain due to all the factors above. The uncertainty increases with duration of mining.

Contingency options for this project to maintain brine production in later years are extremely important for managing the higher risk associated with a brine resource. Contingency options if required include:

- Additional lakes to maintain production. There are a further 16 Lakes in the Karinga Lakes chain with a total additional estimated Mineral Resource of approximately 431 kt Potassium. Some of these can be developed if required.
- Deepening of trenches. Trenches can be deepened to extract the brine more efficiently at depth.

The project is currently at a Pre-Feasibility level of study. The study aims to evaluate development options for the project.

Feasibility Studies for the project should be designed to mitigate the production risks described above. The recommended approach is trial mining of a single lake (or portion of a single lake). The trial mining duration should be long enough to:

- Achieve significant dewatering of the drainable porosity hosted fraction of the Mineral Resource.

- Maintain production through a recharge cycle (summer rainfall and recharge season).

The trial mining should be set up to measure flow rate, brine grade and water level in the production trench, and an array of piezometers to measure the brine resource throughout the lake.

Trial mining also provides the opportunity to test evaporation pond performance and to stockpile potassium within the ponds.

Resource Utilization.

Resource Utilization is detailed in Table 1.8. For the eight lakes included in the mine plan, the Mineral Resource Estimate is 580 kt. Of this the production schedule over the 20 year mine plan incorporates mining 440 kt. The Resource Estimate is reported inclusive of the Resources that a produced in the production plan.

For personal use only

Table 1.8: Resource Utilisation.

| Lake | Mineralisation Contained in Drainable Porosity | Indicated Mineral Resource contained in Total Porosity that meets reasonable prospects of economic extraction | Production |
|---------------------------------|--|---|-------------------|
| | Potassium Tonnage | Potassium Tonnage | Potassium Tonnage |
| | (kt) | (kt) | (kt) |
| Lakes included in the mine plan | | | |
| Miningere | 67 | 139 | 122 |
| Miningere West | 22 | 48 | 36 |
| Minskin | 14 | 29 | 29 |
| Skinny | 19 | 41 | 27 |
| Lyndavale West | 80 | 126 | 92 |
| Curtin Boundary | 24 | 54 | 35 |
| Swansons | 46 | 78 | 51 |
| Swansons North | 31 | 65 | 47 |
| Sub Total | 300 | 580 | 440 |
| Remaining Lakes | | | |
| Corkwood | 9.0 | 16 | |
| Curtin North | 57 | 122 | |
| Curtin West | 6.8 | 13 | |
| Erlunda Boundary | 21 | 48 | |
| Highway | 7.5 | 17 | |
| Island 2 | 4.4 | 8.2 | |
| Island 4 | 8.4 | 16 | |
| Island 1 | 6.9 | 12 | |
| Island 5 | 4.5 | 8.5 | |
| Jetts | 4.0 | 7.1 | |
| Main North Road | 17 | 29 | |
| Mallee Well East | 18 | 37 | |
| Murphys | 11 | 13 | |
| Mygoora South | 3.7 | 8.2 | |
| Mygoora1 | 18 | 34 | |
| Pulcurra | 23 | 41 | |
| Sub total | 220 | 430 | |
| Totals | 520 | 1000 | 440 |

Note: Totals are rounded to 2 significant figures

2 Mineral Resource Estimate

2.1 Introduction

2.1.1 Objectives

The current report provides an estimate of the brine potash resource beneath the Karinga Lakes chain of salt lake playas in the Northern Territory (The Karinga Lakes Potash Project). The resource estimate is reported in accordance with the JORC Code 2012. The report is consistent with the Brine Guidelines (AMEC 2018).

The Australian Institute of Mining and Metallurgy (AUSIMM) provided recent guidance to the authors (AUSIMM pers comm 20/8/2020) as copied below. The current resource is reported in accordance with that guidance.

Public Reporting of Brine Mineral Resources must include only that portion of Total Porosity that is technically substantiated to be recoverable by abstraction within the mine plan timeframe (and therefore within the definition “reasonable prospects for eventual economic extraction”);

The Karinga Lakes Potash Project is being evaluated by Verdant Minerals and JV partner Parkway Minerals for potential production of Sulphate of Potash (SOP, K_2SO_4) by solar evaporation to a potassium enriched mixed salt and subsequent processing to SOP.

2.1.2 Background

Pre-Verdant Minerals

The project was evaluated in the late 1990's by Northern Territory Evaporites. Evaporation trials to produce Mirabilite ($Na_2SO_4 \cdot 10H_2O$) were undertaken before uncertainty regarding tenure resulted in project abandonment in 1999.

2012 Maiden Resource Estimate

Rum Jungle Resources (RJR, now Verdant Minerals) began evaluation of the project for production of potash in 2010. A maiden resource estimate of 0.24 Mt of potassium was announced in May 2013 (RJR ASX 1/5/2012). This estimate was reported in accordance with the JORC Code 2004 and was based on the total mineral content of the rock at 16 Lakes to an average depth of 3.2 m.

2012 Resource Upgrade

Further drilling and testing, and a change in focus to the mineral content dissolved in liquid brine culminated in an Inferred Resource estimate reported in November 2012 of 1.1 to 2.5 Mt potassium (RJR ASX 5/11/2012). The resource was reported for 20 Lakes to an average depth of 15 m.

2014 Resource Upgrade

From 2013 to 2014 an extensive program of hydrogeological test work was undertaken including:

- **Aircore Drilling** – 200 Aircore holes were drilled up to 40 m depth in 2012 and 2013. Sediment samples were taken and logged at 1 m intervals. Brine samples were obtained from airlift yield taken at 3 m intervals. Brine flow rates were determined from airlift yields.
- **Sonic Drilling** – 17 Sonic drillholes were completed up to 20 m depth. Samples were taken for laboratory determination of total porosity and drainable porosity (specific yield).
- **Bores** – 12 sonic and 47 aircore drillholes were completed as cased bores. Sonic bores were completed with 50 mm casing and sampled using 12v submersible pumps to recover brine samples, whilst aircore bores were completed with 100 mm casing and airlifted to provide brine

samples. Ten bores were pumped using a submersible electric pump to provide additional brine samples and aquifer testing data.

- **Trenches** – 4 Trenches were excavated up to 4 m in depth to facilitate medium term brine pumping tests.

This work culminated in an upgraded resource estimate reported in February 2014 (RJR ASX 20/2/2014). The estimate comprised 3.8 Mt potassium reported as Measured, Indicated and Inferred to an average depth of 17 m beneath 25 Lakes. The estimate was reported in accordance with the JORC Code 2012 on the basis of minerals dissolved in brine contained in the total porosity of the host rock.

2014 Production Plan and Scoping Study

Hydraulic testing was undertaken in 2013 and 2014 and comprised:

- Ten 24-hour constant rate tests of bores, and
- Four long term (30 day) pumping trials from three trenches and one bore.

The data was used to generate a hydrogeological model of the playa lakes. A production plan (GWS, 2014) was developed comprising trench spacing and design for 28 Lakes that yielded 15 to 21 gigalitres (GL)/yr brine. The data was used to inform a Scoping Study released in December 2014 (RJR ASX 22 Dec 2014).

2.1.3 Tenure

The project tenure comprises three Exploration License Applications (ELA) submitted by Verdant Minerals effective 2/9/2019; ELA32249, ELA32250 and ELA32251 (Figure 2.1). Parkway Minerals holds a 15% interest in this tenure through its JV with Verdant Minerals.

2.2 Project Description

2.2.1 Location

The project is located in the Northern Territory of Australia, adjacent the Lasseter's Highway which is located to the west of Eudunda (Figure 2.1).

2.2.2 Geological Setting

The geological setting comprises basement rock of Devonian Horseshoe Bend Shale and Idracowra Sandstone of the Finke Group overlaid by a thin veneer of Quaternary Sediments. The recent cover forms lake bed sediments of silts, clays, sands and evaporite minerals. Material adjacent the lakes comprises gypsiferous dunes and unconsolidated shifting dune sands capped or underlain with calcrete in places.

On a broad scale the Playa string follows paleodrainage of the Amadeus basin, flanked to the north by outcropping Neoproterozoic sediments of the Amadeus Basin and to the south by outcropping and thinly covered Proterozoic granite and gneiss of the Musgrave Block.

2.2.3 Hydrogeological Setting

The Hydrogeological system within the Karinga Creek chain of salt lakes is part of the Central Australian Groundwater Discharge Zone (Jacobson et al, 1989). Groundwater within the greater Amadeus basin is understood to move toward the chain of playa lakes including the Karinga Creek chain and Lakes Amadeus, Hopkins, Mackay and Neale to discharge via evaporation from the shallow water table beneath the lake surfaces.

On a local scale, within the Karinga Creek chain, the lakes exhibit a relatively thin surficial deposit of lakebed sediments, comprising evaporite minerals in a silt and clay matrix with some sand intervals. The hydraulic conductivity of these materials is surprisingly high, much higher than would be expected

on the basis of the fine grained lithology. The high conductivity is understood to be derived from porosity developed by growth and displacement during evaporite mineral formation, and from shrinkage fissures in the matrix. These features exhibit high rates of seepage during test pumping from trenches. This high hydraulic conductivity of lakebed sediments is consistent with the properties reported for similar salt lake settings in the Goldfields region of Western Australia and the Basin and Range geological province in the USA.

Underlying the lake bed sediments, the regional bedrock comprises the sedimentary Horseshoe Bend Shale. The thickness of this unit is poorly defined but typically exceeds 200 m in petroleum exploration well intersections and correlated seismic survey. Beneath the salt lakes this unit exhibits variable hydraulic conductivity, dependant on the intersection of fractures and weathering features. Pumping tests in wells indicate transmissive zones.

Analysis of long duration pumping test data indicate low transmissivity boundaries roughly coincide with the lake edges. Hydraulically the lakes appear to act as a highly transmissive “drain” of enriched brine with both the high brine concentration and high transmissivity caused by the intense evaporation beneath the lake surface. This drain feature is hosted within a less transmissive regional aquifer system.

Beneath the Horseshoe Bend Shale a deeper regional aquifer is hosted within the Carmichael Sandstone. This unit is intersected at approximately 570 m depth beneath Murphy Lake. Groundwater salinity is reported at 20 grams per litre (g/L) and potassium concentration of 0.1 g/L (Pacific Oil and Gas Ltd, 1991). Closer to outcrop, at the margins of the Amadeus Basin, groundwater in the Carmichael Sandstone is less saline and suitable for stock and domestic use. The hydraulic connection between the deeper Carmichael Sandstone aquifer and the Karinga Creek salt lake chain is not known.

For personal use only

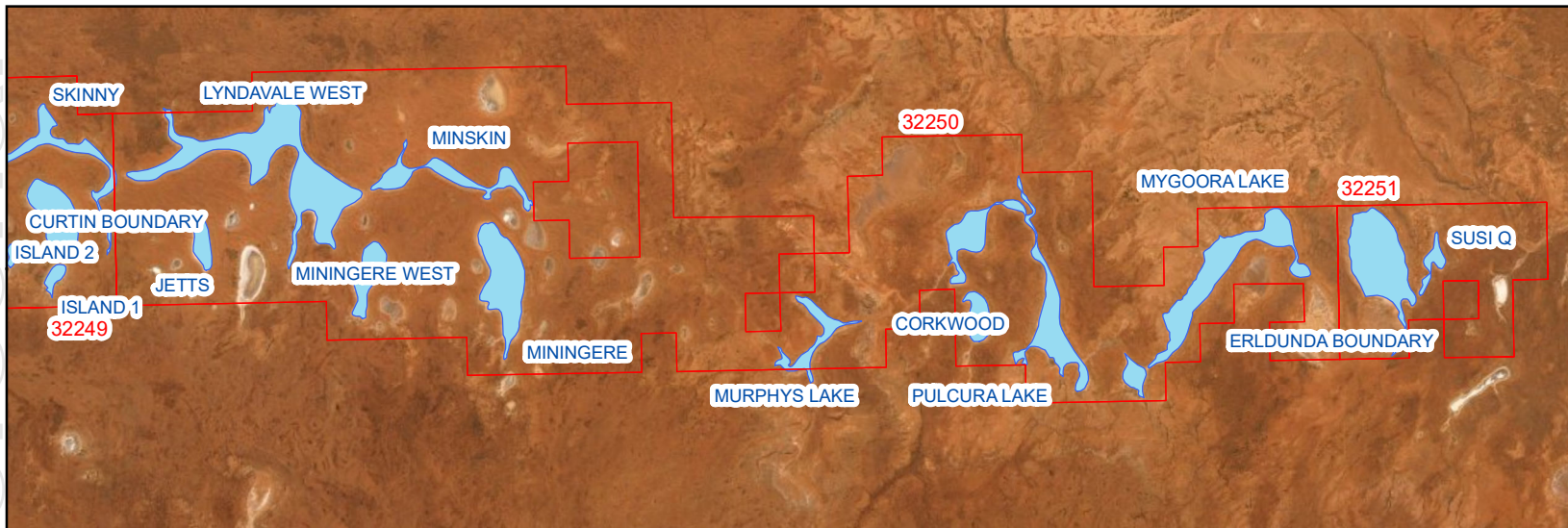
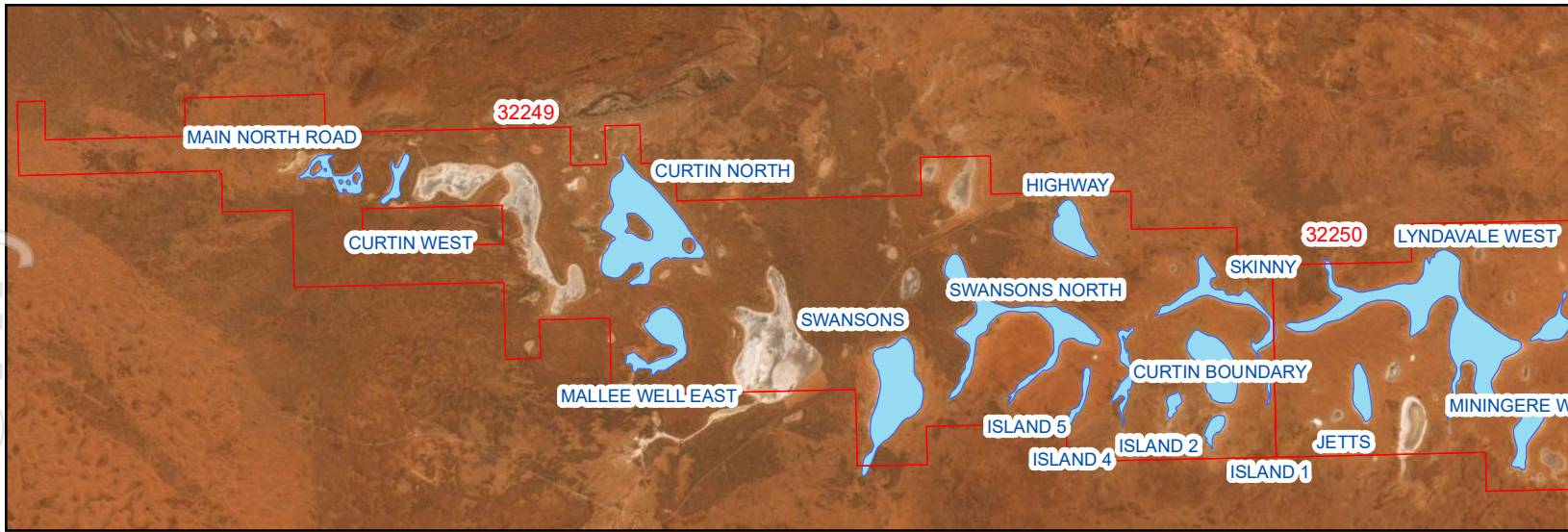

Legend

- Tenements
- Lakes



**GROUNDWATER
SCIENCE**

Job Number: PWM-20-1

Client: Parkway Minerals

Version: 1

Date: 20/10/2020

Drawn by: BJ

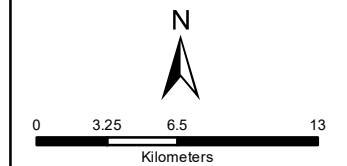

Coordinate System: GDA 1994 MGA Zone 53

**Karinga Lakes
Tenements and Lakes**

Figure 2.1

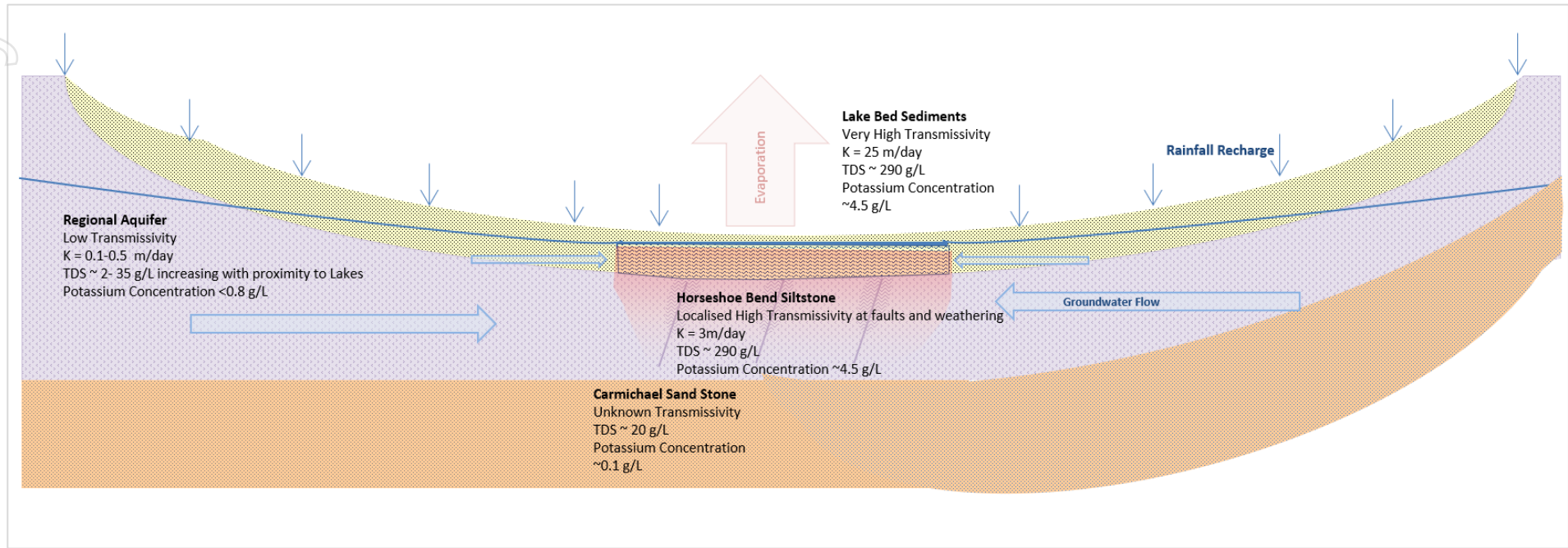

Figure 2.2: Conceptual Hydrogeological Model

2.2.4 Lake description

2.2.5 Climate

The Climate is arid. Annual rainfall averages 231 mm/year (Curtin Springs BOM station - #015551). Annual pan evaporation averages 3139 mm/year (Alice Springs Airport BOM Station # 015590). Evaporation exceeds rainfall in all months. Temperatures range from 36.5 degrees average maxima in January to 4 degrees average minima in July.

2.2.6 Hydrology

The salt lakes are terminal drainage features - there are no drainage lines that exit the lakes.

The morphology of the salt lakes shape and surface is consistent with the classification system described by Bowler, (1986)¹, shown in Figure 2.3. The lakes exhibit morphology typical of some degree of surface water influence and periodic inundation (smooth lake edges, few islands).

The Inundation frequency datasets developed by Geoscience Australia (Neuller Et al 2016)² are presented as Figure 2.4. The data show that parts of the lake are inundated with surface water for over 20% of observations. This demonstrates a significant quantity of surface water within the system. If surface water persists for more than 20% of the year, then the available water in those areas is more than 20% of evaporation (i.e applying winter evaporation rates: 3.7 mm/day x 365 days x 20% = 270 mm/year)

Inspection of aerial imagery and digital terrain data shows that there relatively small catchments that will deliver run-off to these lakes. Surface run-off may be derived from small catchments immediately adjacent the Lakes. Surface run-off in this environment is typically low, in the order of 5% of rainfall (Bowler, 1986) or around 11 mm per year at this site.

Further analysis of rainfall and aquifer recharge is presented in Section 3.3.3.

¹ Bowler, J.M., 1986. Spatial variability and hydrologic evolution of Australian lake basins: analogues for Pleistocene hydrologic change and evaporite formation. *Palaeogeography, Palaeoclimatology, Palaeoecology*, 54, 21-41.

² N. Mueller, A. Lewis, D. Roberts, S. Ring, R. Melrose, J. Sixsmith, L. Lyburner, A. McIntyre, P. Tan, S. Curnow, A. Ip, 2016. Water observations from space: Mapping surface water from 25 years of Landsat imagery across Australia. *Remote Sensing of Environment* 174, 341-352, ISSN 0034-4257.

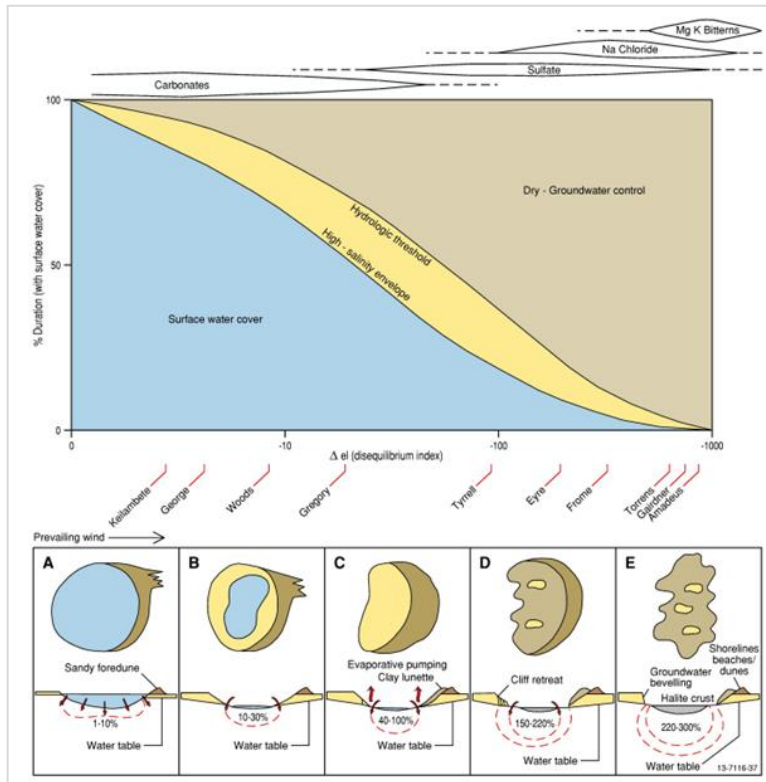
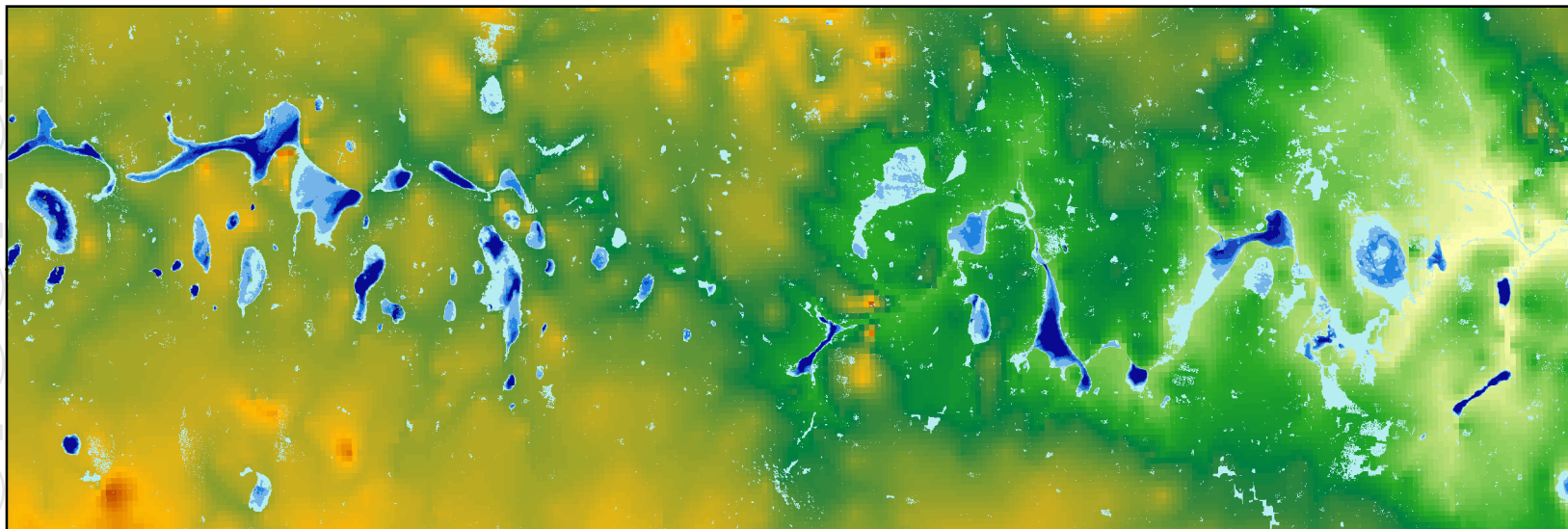
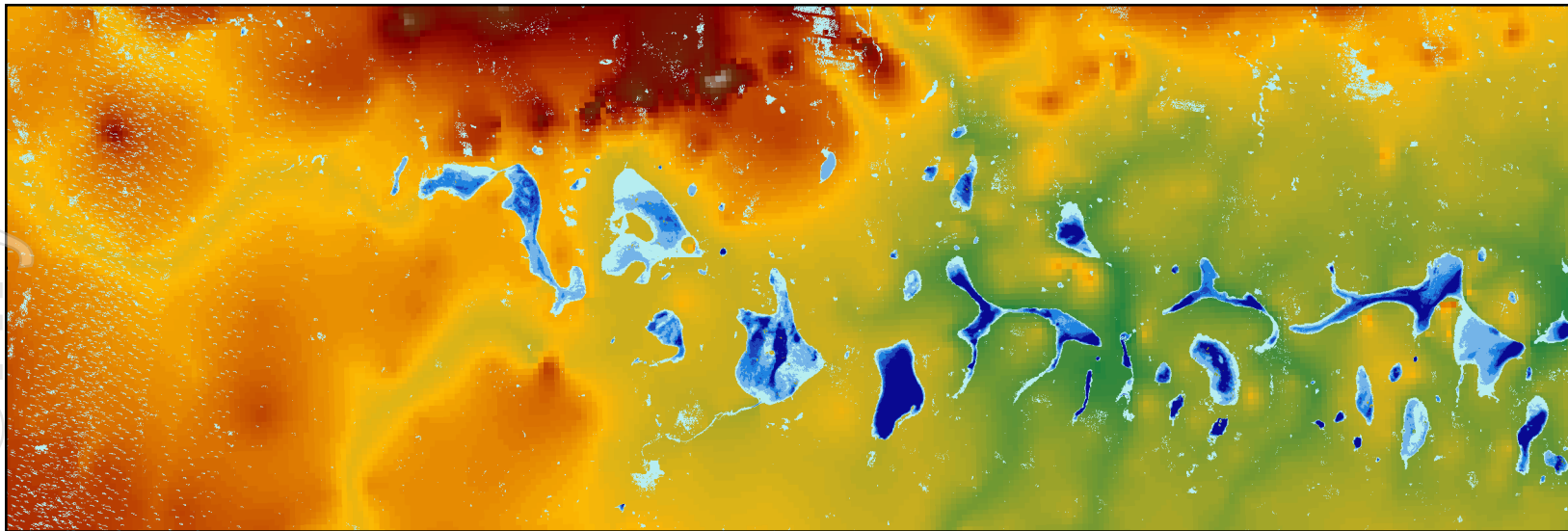

Figure 2.3: Lake Morphology. From GA, (2013)³, originally developed by Bowler, (1986).

³ Geoscience Australia (2013) A Review of Australian Salt Lakes and Assessment of their Potential for Strategic Resources. Geoscience Australia Record 2013/39



Legend

Inundation Frequency

%

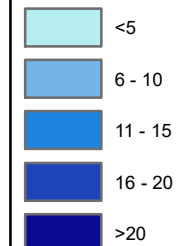

Topography

Elevation mAHD

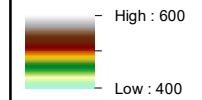

**GROUNDWATER
SCIENCE**

Job Number: PWM-20-1

Client: Parkway Minerals

Version: 1

Date: 20/10/2020

Drawn by: BJ

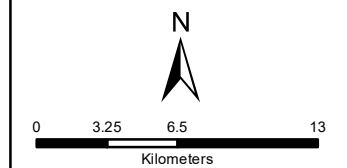

Coordinate System: GDA 1994 MGA Zone 53

**Karinga Lakes
Hydrology**

Figure 2.3

2.3 Sampling Techniques and Data

2.3.1 Drilling and Sampling Techniques

Samples have been obtained by a number of methods as follows:

1. Hand dug pits – Shallow pits hand dug to a depth of up to 1 m. Brine samples are obtained from natural inflow to the pits.
2. Trenches – Deeper, larger pits dug using machinery. Brine samples are obtained from natural inflow.
3. Shallow Sonic and Vibracore drilling -55 Sonic and 8 vibracore holes were drilled in 2011 and complete core samples were obtained.
4. Aircore Drilling – 98 Aircore holes were drilled up to 40 m depth in 2012 while 102 were drilled in 2013. Sediment samples were taken and logged at 1 m intervals. Brine samples were obtained from airlift yield taken at 3 m intervals at the end of each drill rod.
5. Cased Bores - 12 sonic, and 47 aircore drillholes were completed as cased bores. Sonic bores were completed with 50 mm PVC casing and sampled using 12v submersible pumps to recover brine samples, whilst aircore bores were completed with 100 mm PVC casing and airlifted to provide brine samples. Ten bores were pumped using a submersible electric pump to provide additional brine samples and to determine aquifer properties.
6. Deep Sonic Drilling – 17 Sonic drillholes were completed to up to 20 m depth. Geological samples were submitted for total porosity and specific yield (drainable porosity) determination. Brine samples were obtained by bailing from the open holes.
7. Trenches and piezometers–
 - a. 4 Trenches ranging up to 50 m length were excavated to up to 4 m depth to facilitate medium term brine pumping tests.
 - b. Trench Piezometers – A total of 48 piezometers were installed in arrays around each trench to facilitate water level measurement during brine pumping tests. Each peizometer was sampled to obtain brine samples using a 12v submersible pump.

2010 - 2011 Hand Dug Pits

From 2010 – 2011, 91 Hand dug pits were excavated into the lake surface to approximately 0.5 m depth. Shallow brine samples were obtained and sent for assay.

2011 Sonic drilling

55 vertical drillholes were drilled using sonic core methods. Sonic drill rod outer diameter was 86 mm and inner diameter of inner tube was 75 mm. Core was geologically logged and complete core intervals were obtained. Core diameter was 75 mm. Sonic core samples were submitted for laboratory determination of total porosity and total soluble mineral content by leaching with distilled water and assay of the leachate.

2012-2013 Aircore drilling.

A total of 200 aircore drill holes were drilled using aircore methods. Bit size was 75 mm. Drill cuttings were geologically logged every metre. Brine samples were obtained every 3 meters, at the end of each drill rod by airlifting through the drill rods. Samples were collected at the cyclone while brine flow rate was recorded. This method provides approximate brine samples with depth though some mixing down the hole cannot be excluded. 47 aircore holes were completed as bores with 100 mm PVC casing. Of these, 10 were test pumped for 24 hours to obtain brine samples and aquifer parameters.

2012 Aircore Bore Pumping Tests

10 Air core holes drilled in 2012 were cased as bores and test pumped for 24 hours at a constant rate. Each bore had two piezometers installed at 10 and 20 m distance from the bore. Flow rate and drawdown were recorded during the pumping tests at the pumped bore and the piezometers. The data were analysed by standard aquifer testing methods to derive aquifer properties. The tests and results are reported in detail in Groundwater Science (2012) and summarised in Appendix A5.1.

2013 Sonic Drilling.

18 vertical drillholes were drilled using sonic methods. Sonic drill rod outer diameter was 86 mm and inner diameter of inner tube was 75 mm. Core was geologically logged while completed core intervals were also obtained. Samples for porosity and drainable porosity testing were sampled in 15 cm lengths. Samples were wrapped in plastic to ensure no moisture loss during transport. 12 Sonic bores were completed with 50 mm PVC casing and sampled using 12v submersible pumps to recover brine samples.

71 Samples were sent to E-Precision Laboratory, Beckenham Perth and analysed for; Bulk density, dry density, moisture content, specific gravity, void ratio, and porosity. Analysis was undertaken in accordance with AS1289 2.1.1, 3.5.1, 5.1.1 & an In-house Method.

An additional 71 samples from the 2013 Sonic sample set were sent to The British Geological Survey, Hydrogeological Properties and Processes Laboratory, Oxfordshire, UK for total porosity and drainable porosity determination.

2013 Trenches and Trench Piezometers

4 Trenches were dug at Pulcurra, Island 5, Miningere and Curtin Boundary Lakes. Trenches were dug between 2 and 4 meters depth and up to 100 m long. Trenches were pumped for between 25 and 30 days. Brine samples were obtained daily. The trench at Island 5 Lake was unstable and pumping from an adjacent test bore was undertaken. The initial brine sample was elevated due to evaporation in the open trench prior to sampling. The sample used for the resource estimate was obtained following 1 day of pumping to ensure a fresh brine sample. Brine samples were sent for analysis to Bureau Veritas Petroleum Laboratory (AMDEL) in Thebarton, South Australia.

48 piezometers were installed around the trenches and bore piezometers were installed by hand auguring to a depth up to 4 m. Piezometers were cased with 50 mm PVC casing and slotted screens. Brine samples were obtained after purging piezometers with a suitable pump to ensure a representative aquifer sample was obtained. Brine samples were sent for analysis to Bureau Veritas Petroleum Laboratory (AMDEL) in Thebarton, South Australia.

3 Trenches and one bore were test pumped for 25 to 29 days. The flow rate and drawdown were measured at the trenches and at the surrounding piezometer array. The data was analysed through calibration of a numerical model for each test to derive aquifer properties. The work is reported in detail in Groundwater Science (2013), and the data is summarised in Appendix A5.2.

Data sets are summarised in Table 2.1. Details are presented in the sections that follow.

Table 2.1: Source data sets

| Data Sets | Number of Sample points | Stratigraphic Unit 1 | | | | Stratigraphic Unit 2 | | | |
|-----------------------------|-------------------------|----------------------|----------------|-----------|----------------------|-----------------------------------|-------------|----------------|-----------------------------------|
| | | Brine Assay | Base Elevation | Flow Rate | Standing water level | Porosity | Brine Assay | Base elevation | Porosity |
| Hand dug pits 2010 and 2012 | 93 | Y | | | Y | | | | |
| Trenches 2010 | 4 | Y | | | Y | | | | |
| Vibracore Drilling 2011 | 8 | | Y | | | Total Porosity | Y | | Total Porosity |
| Sonic and drilling 2011 | 55 | | Y | | | | Y | | |
| Sonic Piezos 2011 | 12 | Y | | | | | Y | | |
| Aircore Drilling 2012 | 98 | Y | Y | Y | | | Y | Y | |
| Aircore Wells 2012 | 47 | Y | | Y | | | Y | | |
| Aircore pumping tests 2012 | 10 | Y | | Y | | Specific Yield | Y | | |
| Sonic 2013 | 18 | | Y | | Y | Total Porosity and Specific Yield | Y | Y | Total Porosity and Specific Yield |
| Aircore Drilling 2013 | 102 | Y | Y | Y | Y | | Y | Y | |
| Trenches 2013 | 3 | Y | | Y | Y | Specific Yield | Y | | Specific Yield |
| Trench Piezometers 2013 | 48 | Y | | Y | Y | | | | |

2.3.2 Drill sample recovery

Drilling by aircore, vibra-core and sonic core generally achieves complete sample recovery.

2.3.3 Logging

All drill holes are geologically logged by qualified geologists, noting in particular: moisture content of sediments, lithology, colour, structural observations and flow rates of brine from each 3 m interval. Log sheets were developed specifically for this project.

Air core sediment samples are generally discarded and not sampled directly for brine. Instead, brine is sampled from the rig cyclone, with duplicates taken periodically immediately following the previous sample. Sample bottles are rinsed with brine and discarded prior to sampling. Labelling is done on the shoulder of the sample bottle as well as the cap in a permanent marker or paint marker.

2.3.4 Sub-sampling techniques and sample preparation

Brine samples were taken as follows:

- Hand dug pits – brine samples were taken immediately upon excavation.
- Aircore drilling – sample taken at the end of each drill rode (where water was produced) by sampling from the cyclone.
- Vibracore and sonic drilling – brine samples were taken at the end of the hole by bailing or pumping with a small submersible pump at the completion of drilling. Sonic core solid samples were cut into 15 cm long lengths using a spatula or knife and then double wrapped in plastic lay flat tube, labelled and stored in a core tray for transport.
- Trenches – Samples were taken at daily intervals during pumping trials in 2013.

2.3.5 Quality of assay data and laboratory tests

Total Leachable Potassium Content

Total leachable potassium was determined from 117 samples taken from 52 sonic drillholes, drilled in 2012. Intact samples were wrapped to preserve moisture and submitted for total porosity and total leachable minerals determination as follows:

- Moisture content was determined by weighing the wet core, drying and then weighing the dry core.
- Total Porosity (volumetric) is calculated from moisture content assuming a solid particle density of 2.6.
- Total potassium was determined by leaching the core with distilled water and leachate assay.
- Leachable Potassium is expressed as Kg of K per m³ of sediment.
- Leachable Potassium is also back calculated and reported as equivalent brine concentration by dividing leachable solute by the moisture content of the samples. These values are treated with caution since all solute will be reported as dissolved. Some samples exhibited markedly elevated sulphate. The cause is unknown but likely to be oxidation of sulphide minerals to produce soluble sulphate. These outliers were removed from the data set.

Porosity Determination

Porosity was determined by three methods:

Total Porosity was determined gravimetrically by analysis of 117 vibracore samples drilled in 2012 as described above.

Total porosity and specific yield was determined from samples taken from 17 Sonic Core holes drilled in 2013. Sample were sent to two laboratories:

- Total Porosity was determined by The British Geological Survey, Hydrogeological Properties and Processes Laboratory gravimetrically by weighing wet then dry samples. Specific Yield was determined gravimetrically by weighing before and after centrifuge. 71 samples were analysed.
- Total Porosity was determined gravimetrically by Precision Laboratories in Perth WA. 71 samples were analysed. Bulk density, dry density, moisture content, specific gravity, void ratio and porosity analysis was undertaken by E-Precision Laboratory in accordance with AS1289 2.1.1, 3.5.1, 5.1.1 & an In-house Method.

Specific Yield was determined from analysis of 24-hour pumping trials at ten bores installed in 2013, and by analysis of 30-day pumping trials of three trenches and one bore undertaken in 2013. The data analysis is reported in GWS, 2012 and GWS, 2014.

Brine Assay

Brine assay was undertaken by inductively coupled plasma atomic emission spectroscopy (ICP-AES).

Quality Control Procedures

Brine sample assay data has been provided by RJR in spreadsheet format.

Data quality checks comprised:

1. Calculation of the ionic balance for each sample where a full suite of major ions was analysed. 23 samples with an ionic balance error greater than +/- 5% were excluded from the data set.

2. Histograms and descriptive statistics of potassium concentration were generated to identify data trends and outliers. No data were excluded on this basis as all elevated potassium concentrations were consistent and reasonable. For instance, the 4 highest potassium concentrations above 10,000 mg/L were recorded at Island 1 Lake and Mingere Lake. These high concentrations are supported by generally high concentration at these lakes recorded from multiple samples obtained during multiple sampling campaigns. Similarly, the lowest concentrations of potassium were consistent and reasonable.
3. Potassium vs Density scatter plots were generated to identify anomalous high potassium in low density brines. No data were excluded on this basis. A slightly higher ratio of K:SG is observed at Main North Road Lake, however this trend is consistent for all data points on this lake, and indicates a slightly different brine composition, rather than analytical error.
4. Duplicate inter-lab assays were undertaken for 32 samples obtained from 2013 aircore drilling and trench pumping tests. The Primary Laboratory was NTEL Laboratories in Darwin. Duplicate samples were sent to Bureau Veritas Laboratory in Perth. Good inter-lab correlation is observed for potassium, magnesium, and calcium assay. Poor correlation is observed for sulphate assay. The cause of the discrepancy is unknown. The comparison is presented as Appendix A3.3.

The accuracy of the data set is considered acceptable for calculation of the Potassium resource.

2.3.6 Data point location, spacing and distribution

The distribution of data is presented on Figure 2.5 to Figure 2.9

In very general terms 498 data points inform a mineral resource estimate with a 124 km² extent providing a data density of 4 data points per square kilometre. This is a comparatively high data density for a brine resource. However, some data is clustered around trial trenches, and the data is generally located close to the lake edges due to access constraints to the centre of lakes.

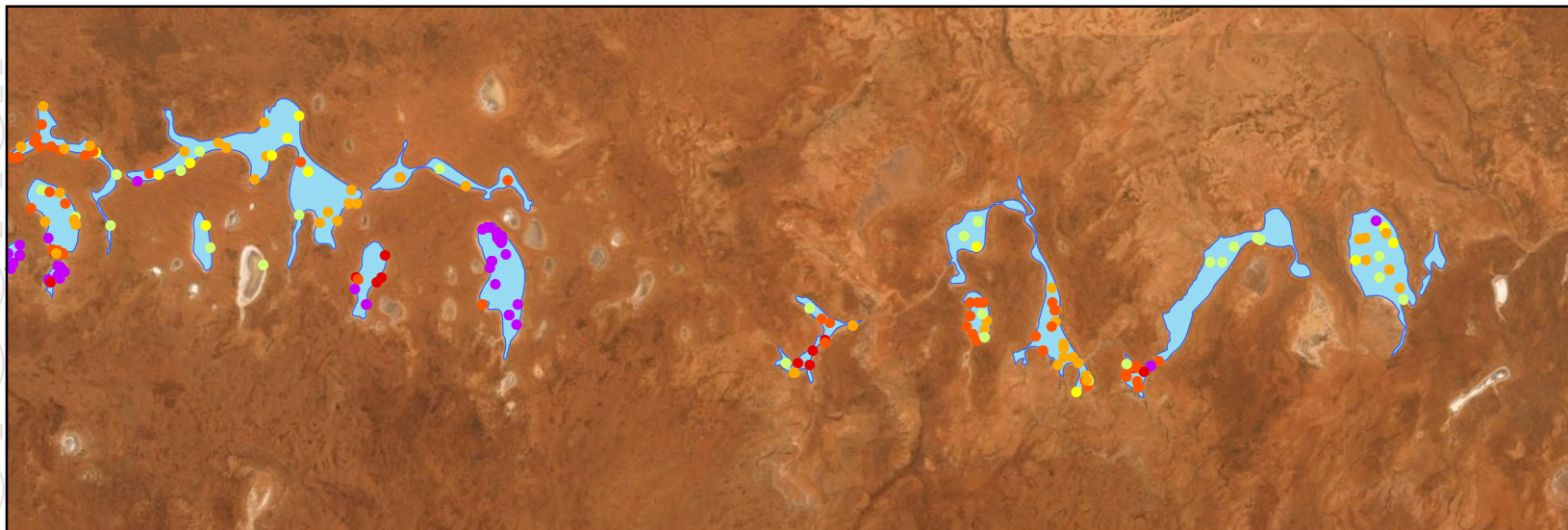
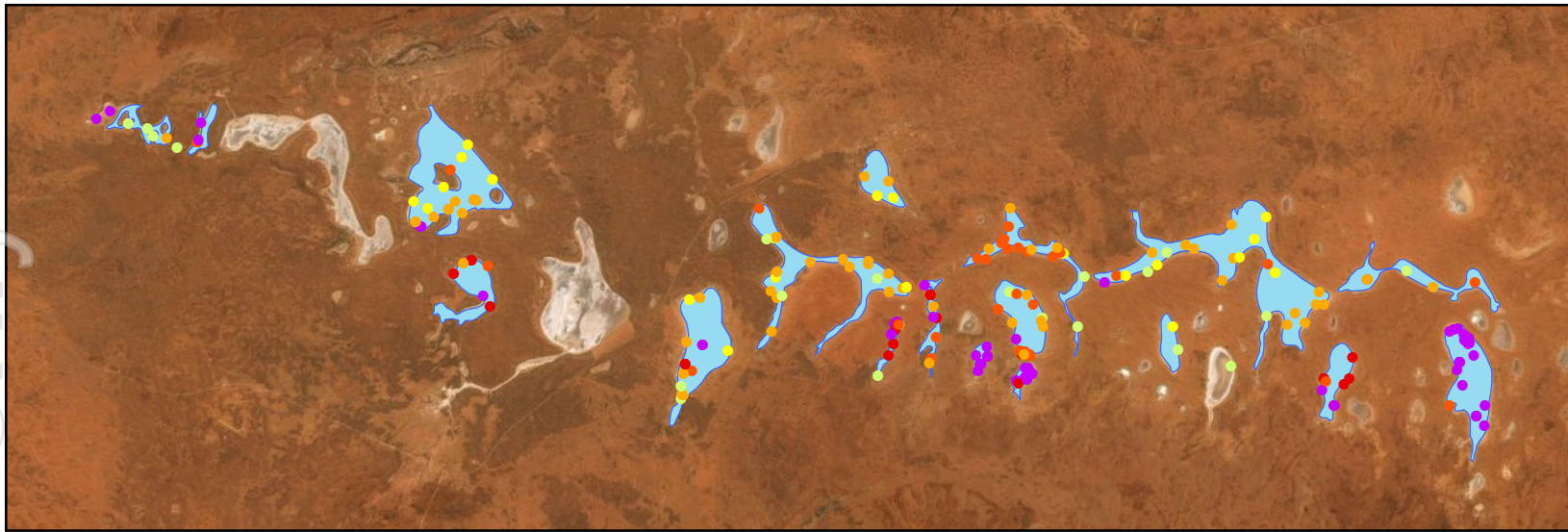

Legend

K (mg/L)

- <2500
- 2501 - 3000
- 3001 - 4000
- 4001 - 5000
- 5001 - 6000
- >6000

Lakes



**GROUNDWATER
SCIENCE**

Job Number: PWM-20-1

Client: Parkway Minerals

Version: 1

Date: 20/10/2020

Drawn by: BJ

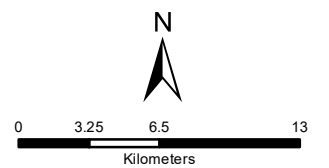

Coordinate System: GDA 1994 MGA Zone 53

**Karinga Lakes
Brine Assay**

Figure 2.5

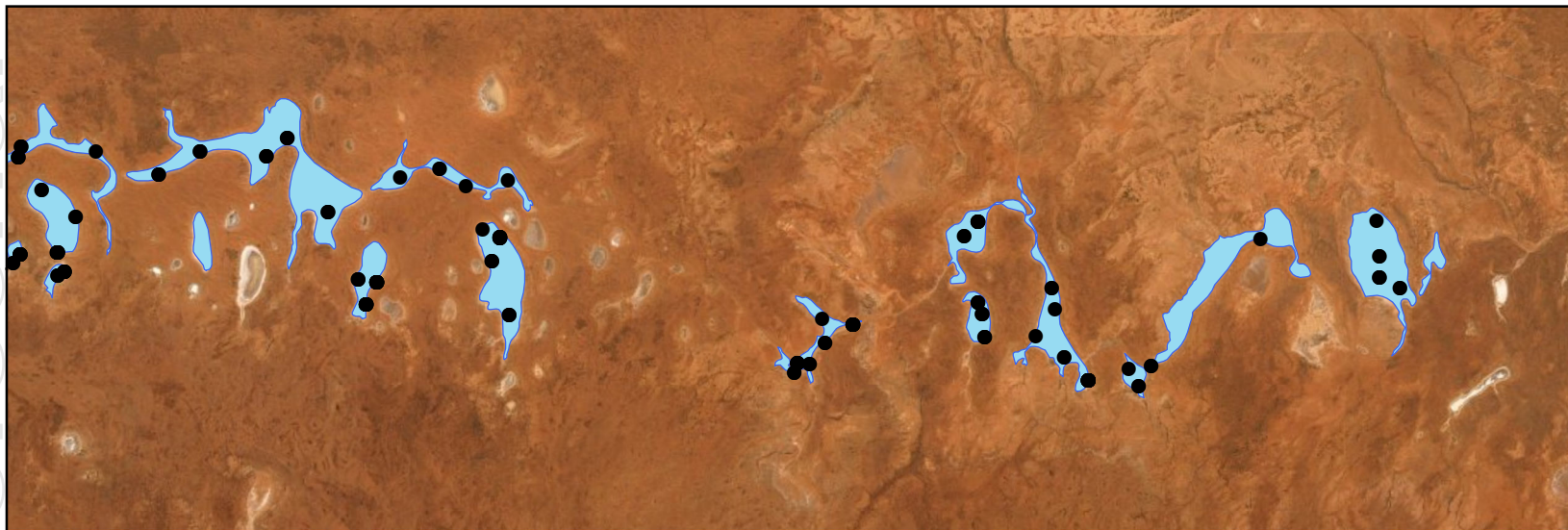
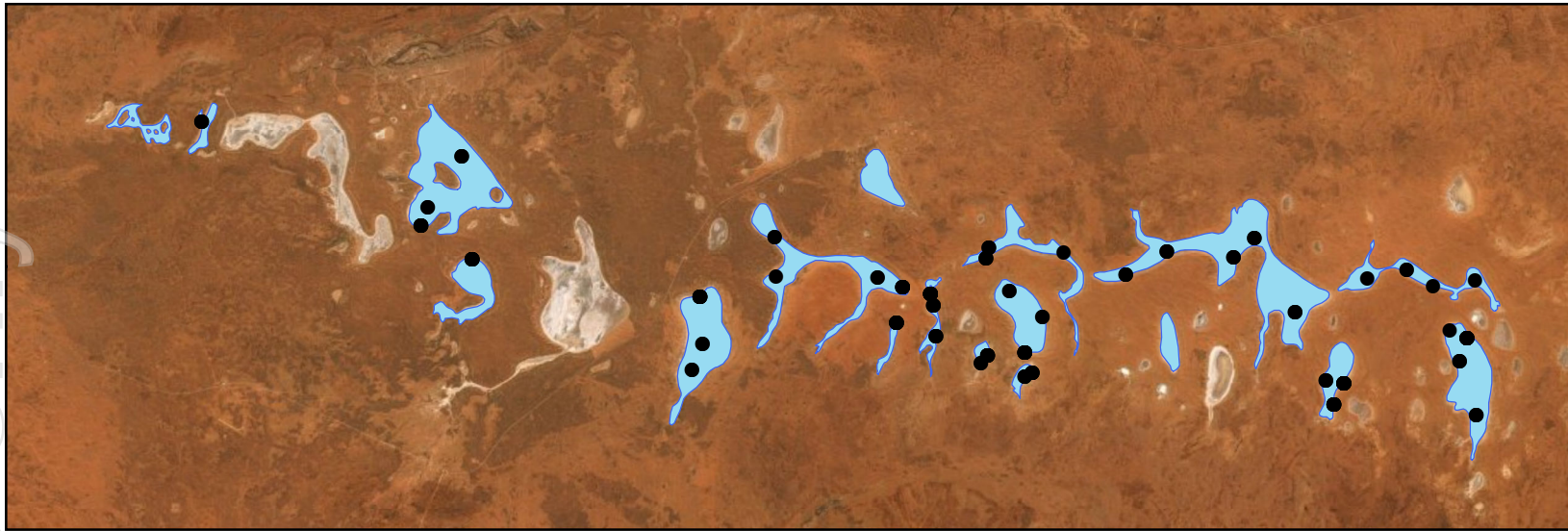

Legend

- Porosity Data Points
- Lakes



**GROUNDWATER
SCIENCE**

Job Number: PWM-20-1

Client: Parkway Minerals

Version: 1

Date: 20/10/2020

Drawn by: BJ

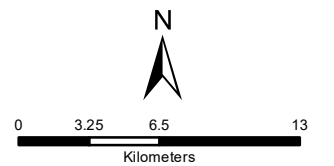

Coordinate System: GDA 1994 MGA Zone 53

**Karinga Lakes
Porosity Data Points**

Figure 2.6

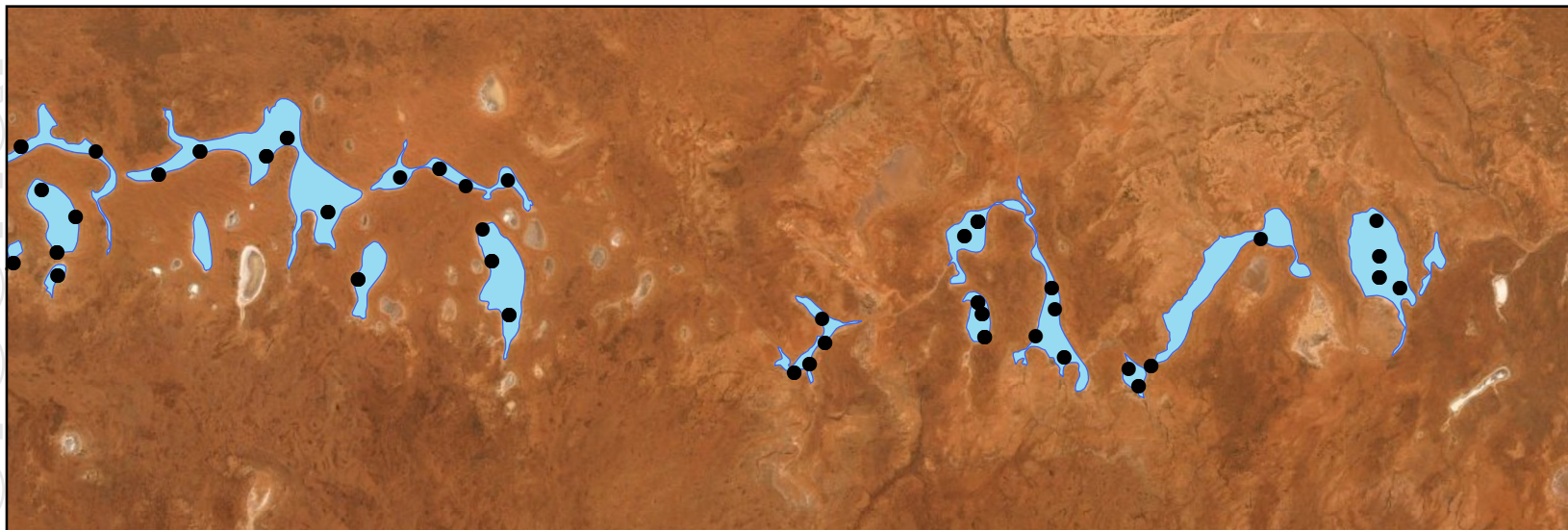
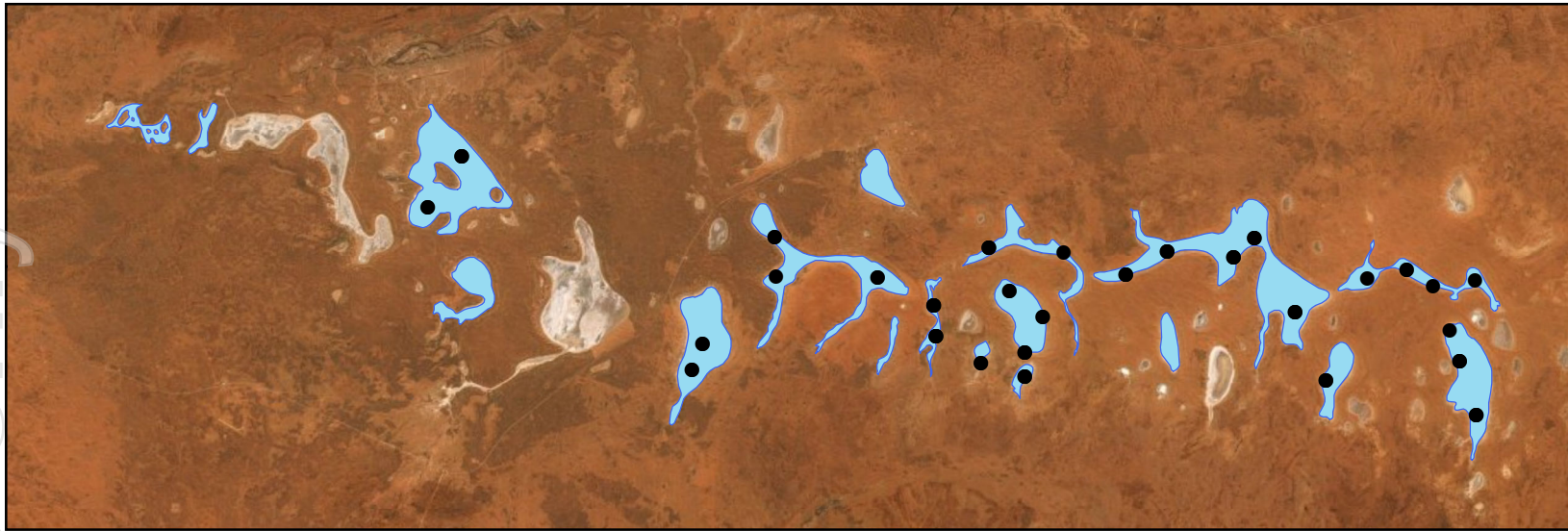

Legend

- TLP Data Points
- Lakes



**GROUNDWATER
SCIENCE**

Job Number: PWM-20-1

Client: Parkway Minerals

Version: 1

Date: 20/10/2020

Drawn by: BJ

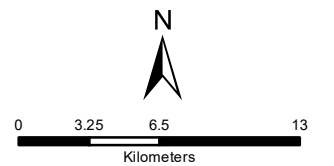

Coordinate System: GDA 1994 MGA Zone 53

**Karinga Lakes
Total Leachable Potassium
Data Points**

Figure 2.7

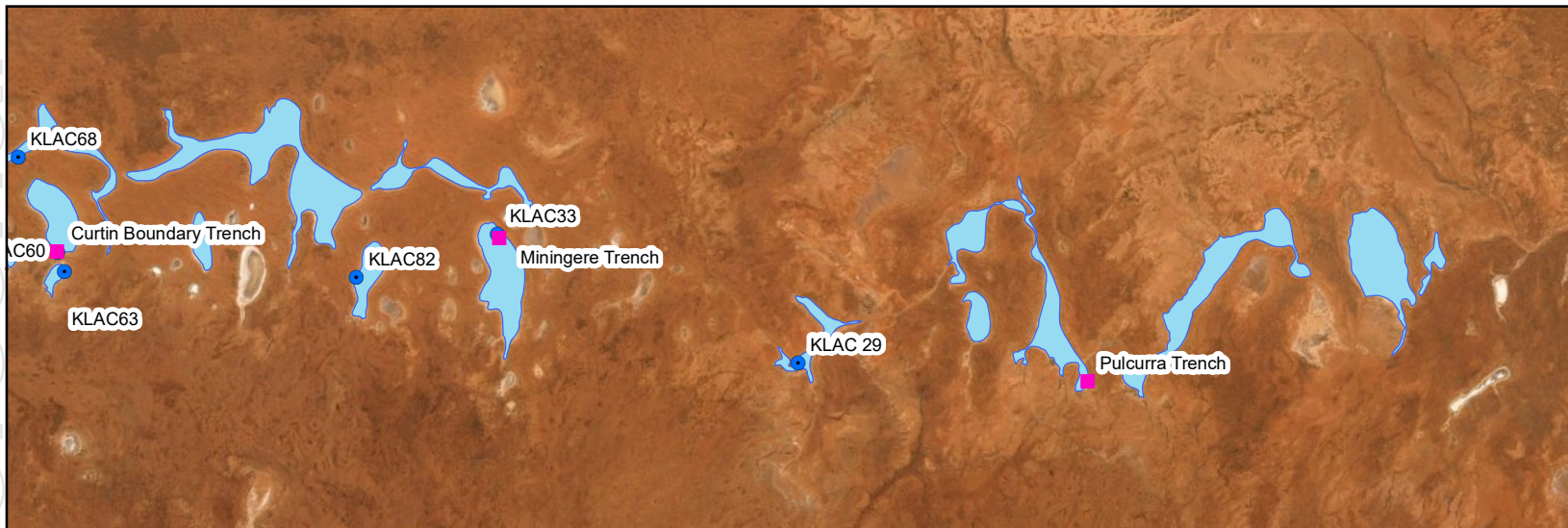
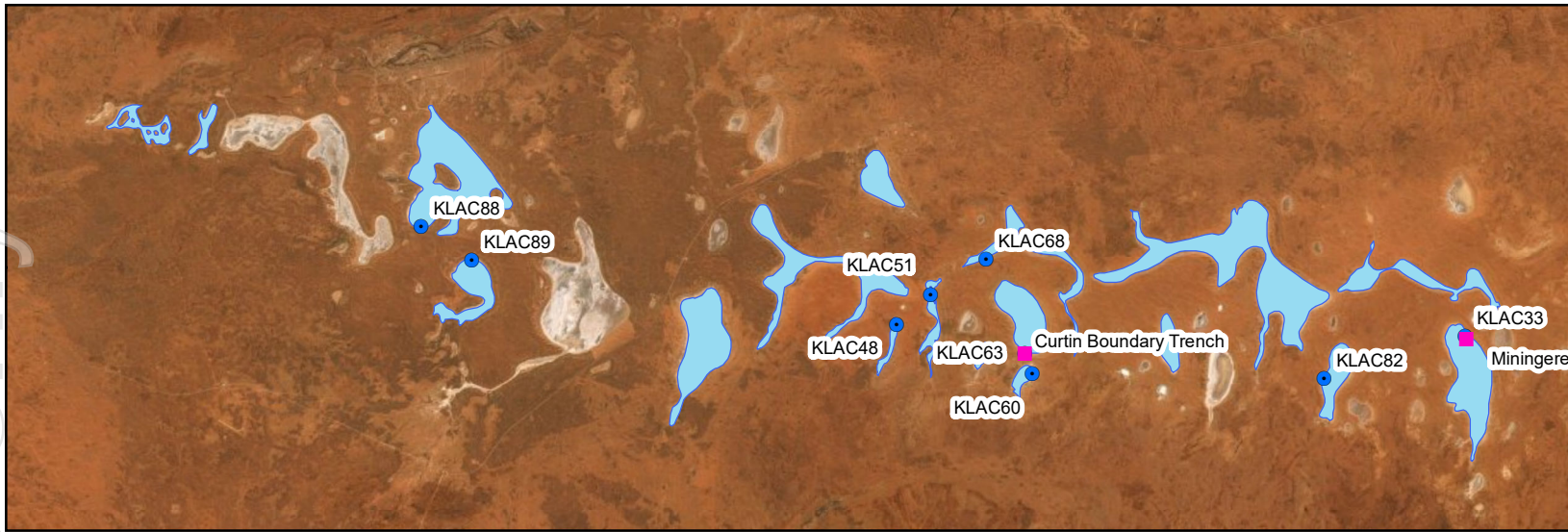

Legend

- Bore Pumping Test
- Trench Pumping Trial
- Lakes



**GROUNDWATER
SCIENCE**

Job Number: PWM-20-1

Client: Parkway Minerals

Version: 1

Date: 20/10/2020

Drawn by: BJ

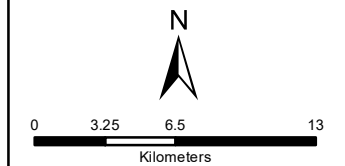

Coordinate System: GDA 1994 MGA Zone 53

**Karinga Lakes
Trench and Bore
Pumping Test Sites**

Figure 2.8

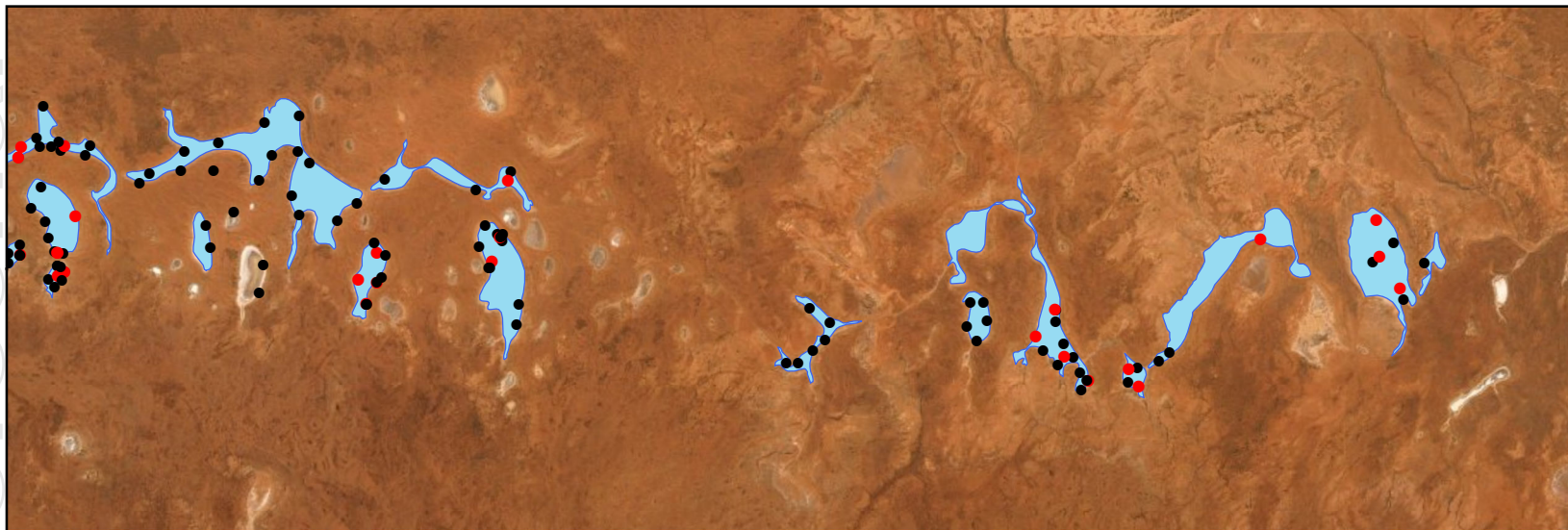
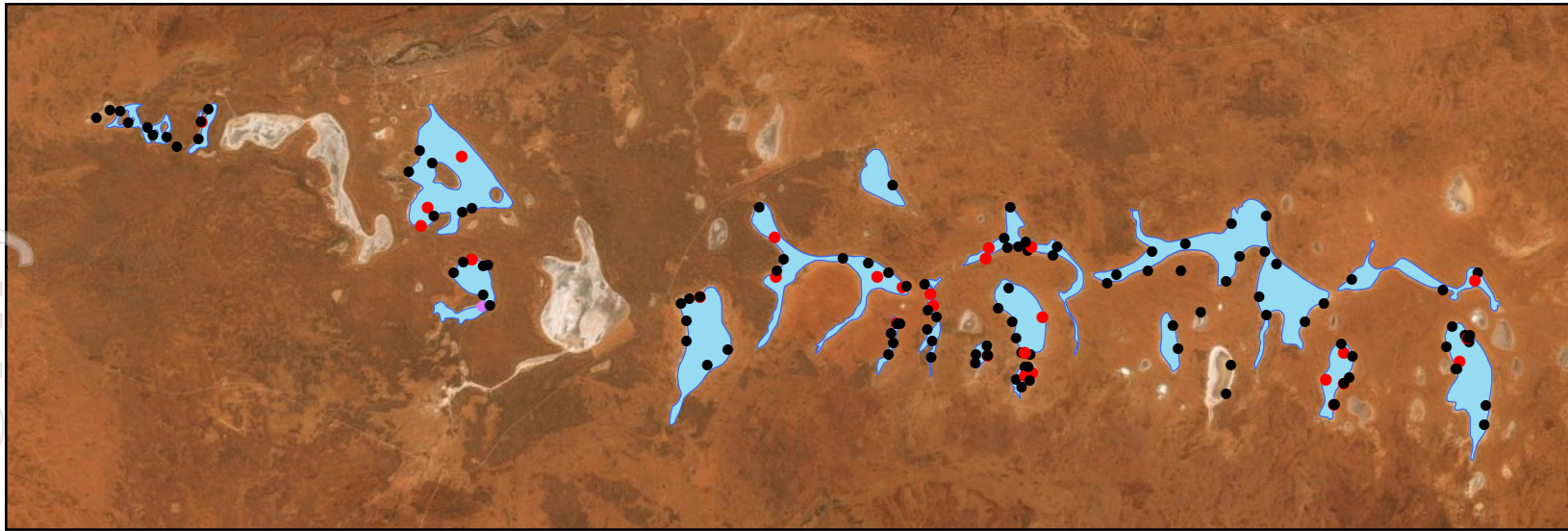

Legend

- Aircore Drillhole
- Trench
- Sonic Core Drillhole
- Vibracore Drillhole
- Lakes



**GROUNDWATER
SCIENCE**

Job Number: PWM-20-1

Client: Parkway Minerals

Version: 1

Date: 20/10/2020

Drawn by: BJ

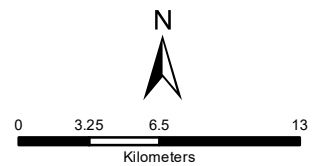

Coordinate System: GDA 1994 MGA Zone 53

**Karinga Lakes
Geological Data Points**

Figure 2.9

2.3.7 Orientation of data in relation to geological structure

The deposit is flat lying and all data are vertical. The logged thickness at each hole is equivalent to the true thickness.

2.3.8 Sample Security

Samples were labelled, sealed and sent to the laboratory under standard sample handling protocols.

2.3.9 Audits or Reviews

No Audits or reviews were undertaken.

2.3.10 Database integrity

Data was received in digital format to reduce transposition errors. Data checks are described in Section 2.3.5.

For personal use only

2.4 Estimation and Reporting of Mineral Resources

2.4.1 Site Visits

The Competent Person, Mr Ben Jeuken has undertaken multiple site visits from 2012 to 2014. These included management and supervision of bore pumping tests in July and August 2012, management and supervision of trench pumping trials in July to October 2013, and site reconnaissance for scoping studies in March 2014.

2.4.2 Geological Interpretation

The geological setting comprises basement rock of Devonian Horseshoe Bend Shale and Idracowra Sandstone of the Finke Group overlaid by a thin veneer of Quaternary Sediments. The recent cover forms the lake bed sediments comprising silts, clays, sands and evaporite minerals. Material adjacent to the lakes is gypsiferous dunes, and unconsolidated shifting dune sands.

On a broad scale the playa string follows paleodrainage of the Amadeus basin, flanked to the North by outcropping Neoproterozoic sediments of the Amadeus, and to the south by outcropping and thinly covered Proterozoic granite and gneiss of the Musgrave Block.

The deposit is a brine hosted resource. The chemicals of interest, Potassium, Magnesium and Sulphate are dissolved within the brine. The brine is contained within the pores and structural features of the host rock.

Brine is hosted within the lake bed sediments labelled as "Strat Unit 1" in the data sets and in the underlying weathered siltstone of the Horseshoe Bend Shale and Idracowra Sandstone labelled as "Strat Unit 2".

The geological interpretation is based on logging of aircore, vibracore and sonic core drilling. The inferred geological structure comprises reasonably consistent sedimentary fill over weathered basement rock. Due to the fairly predictable nature of this structure, the geological interpretation can be relied upon with a high degree of confidence.

2.4.3 Relationship between mineralisation widths and intercept lengths

Brine concentration variation with depth was evaluated using data from the 2012 and 2013 aircore drilling campaigns. Brine samples were taken at the end of each drill rod from the inside return at the cyclone. While some vertical contamination can occur during sampling, the brine samples are taken to be adequate to identify trends with depth.

Depth profiles are presented as Appendix A3.1. In general, brine concentration was constant with depth. KLAC117 at Miningere lake was an exception and exhibit an increase with depth from approximately 5,000 to 7800 mg/L.

2.4.4 Estimation and modelling techniques

Area

The brine resource area was constrained by the area of each salt lake. The area of each salt lake is defined by the extent mapped in Geoscience Australia's 1:250,000 Topographic data set (Geoscience Australia, 2006) and checked against aerial imagery.

Thickness

The Thickness of each stratigraphic unit was calculated by developing a series of gridded surfaces as follows:

1. Collar elevation of all data points was assigned from geoscience Australia's 3 second DEM. This data set has a pixel size of approximately 70 m. The absolute reported accuracy of the DEM is 0.5 m however in flat terrain the shape (relative elevation of adjacent data pixels) is more accurate. All depth measurements were converted to elevation measurements by difference.
2. The water table elevation was calculated data points as the difference between the collar and the reported depth to water. (rSWL.grd).
3. The base of Strat Unit 1 elevation was calculated from vibracore, sonic and aircore drilling data sets as the difference between the collar elevation and depth to the base of the unit. (Strat_1_B.grd).
4. The base of Strat Unit 2 elevation was calculated aircore drilling data sets as the difference between the collar elevation and depth to the base of the drillhole. (Strat_2_B.grd).
5. Thickness of Strat Unit 1 was calculated as the difference between the water table elevation and base of the stratigraphic Unit (Strat_1_Thickness.grd).
6. Thickness of Strat Unit 2 was calculated as the difference between the base of the stratigraphic Unit 1 and the base of Strat Unit 2. (Strat_1_Thickness.grd).

Porosity

There are three measurements of porosity that apply to an aquifer:

- Total Porosity (Pt), and
- Specific Yield, or Drainable Porosity (Sy).
- Specific Retention or Retained Porosity (Sr).

Total Porosity (Pt) is the volume of pores contained within a unit volume of aquifer material. Only part of the porosity may be drained under gravity during the pumping process. This part of the porosity is known as the "specific yield", or sometimes the "drainable porosity" (Sy). A portion of the fluid in the pores is retained as a result of adsorption and capillary forces to the host rock and is known as specific retention (Sr). These parameters are related thus:

$$Pt = Sy + Sr$$

The relationship between Sy and Sr depends largely on lithology (Figure 2.10). In fine-grained sediments $Sy \ll Sr$, whereas in coarser-grained sediments $Sy \gg Sr$.

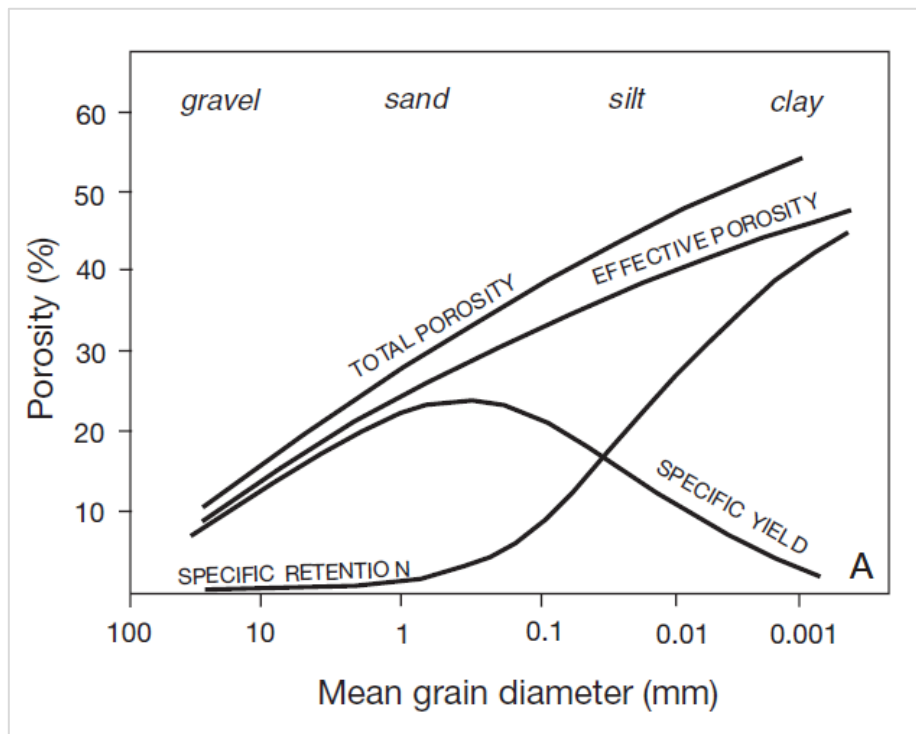

Figure 2.10: Relationship between Porosity measurements and grainsize.

The mineral tonnage is estimated and reported using specific yield as recommended in the AMEC Guidelines for reporting Brine hosted mineral resources. This specific yield hosted mineralisation represents the static free-draining portion of the total porosity mineralisation prior to extraction. It does not take into account the impact of any groundwater recharge or solute transport which increases the amount of extractable brine above the static free-draining component over time.

The mineral tonnage is also estimated using total porosity after application of a modifying factor. A portion of the total porosity mineral tonnage, in addition to the drainable porosity mineral tonnage, is considered to be extractable depending on the transient groundwater flow and transport conditions affecting the mineralisation during extraction. This fraction is reported as the Mineral Resource Estimate. The potassium grade of the Mineral Resource Estimate is effectively the starting grade of the mine plan and is not comparable to the life of mine grade determined for an Ore Reserve.

Total Porosity

In 2013 sediment samples were obtained by sonic drilling. Sample treatment and handling is described in Section 2.3.1. The data are presented in Appendix A2 and Figure 2.11. The median total porosity for Strat 1 and Strat 2 is 33 % and 36 % by volume respectively. These values are used in the mineral resource estimate. No spatial interpolation is undertaken on these parameters, they are applied as a constant value for each stratigraphic unit.

For personal use only

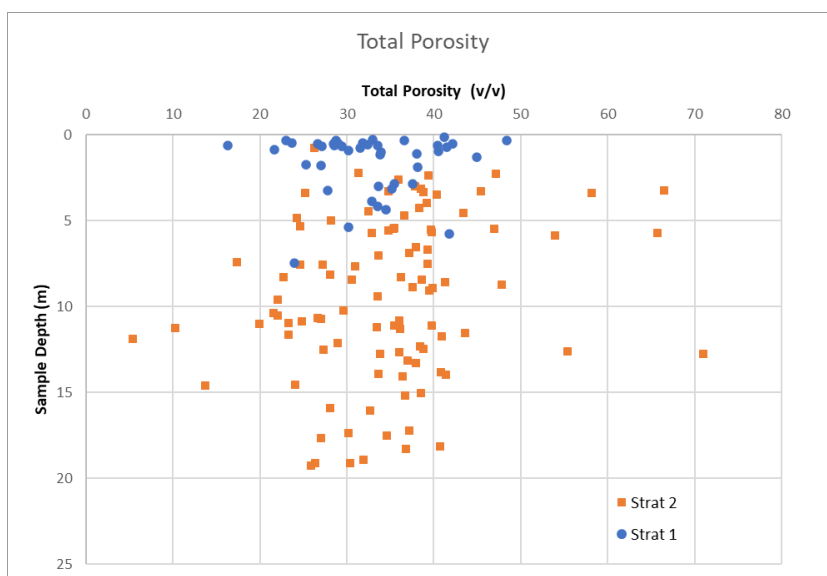
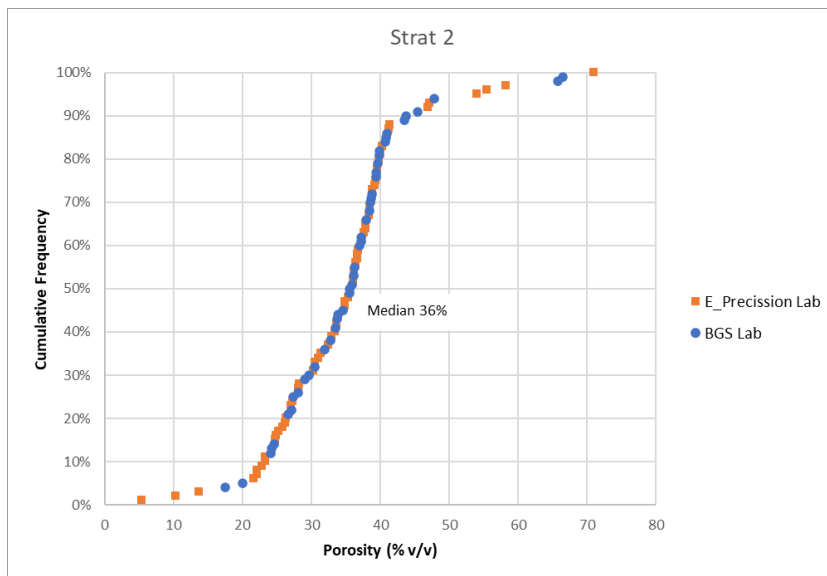
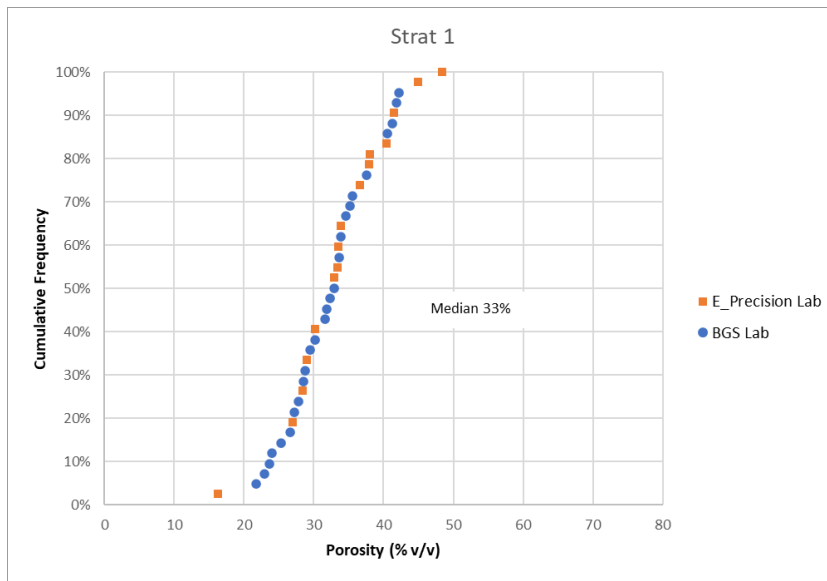

Figure 2.11: Total Porosity Data

Specific Yield

Specific yield has been measured by a range of methods at the Karinga Lakes Project as follows:

Bore Pumping trials: In 2013 constant rate pumping tests were undertaken at ten bores at Karinga Lakes. Test duration was 24 hours at each bore. Five bores exhibited an un-confined response and the data enabled determination of Specific Yield. Tests in Lake Bed Sediments returned values of 0.14 and 0.16. Tests in siltstone returned values of 0.02, 0.05 and 0.011. Data analysis is reported in Groundwater Science, (2012).

Long term Trench Pumping Trials. Long term (30 day) pumping trial were completed at 3 test trenches and one test bore in 2014. Specific yield determined from the trials ranged from 0.10 and 0.17 in Lake Bed Sediments and 0.02 to 0.10 in siltstone. There is less certainty around the values for Strat 2 since this material was only slightly dewatered and the data analysis not overly sensitive to that parameter. Data analysis is reported in Groundwater Science, (2013).

Laboratory Determination: In 2013 sediment samples were obtained by sonic drilling. Samples were subjected to Sy determination by weighing a saturated sample before and after removal of the drainable pore fluid by centrifuge. 71 samples were analysed.

The full dataset is presented as a cumulative frequency plot on Figure 2.12. Lake bed sediment (Strat 1) exhibits a median value of approximately **0.10** whilst weathered siltstone/sandstone (Strat 2) exhibits a median value of approximately **0.05**. These values are used in the mineral resource estimate. No spatial interpolation is undertaken on these parameters.

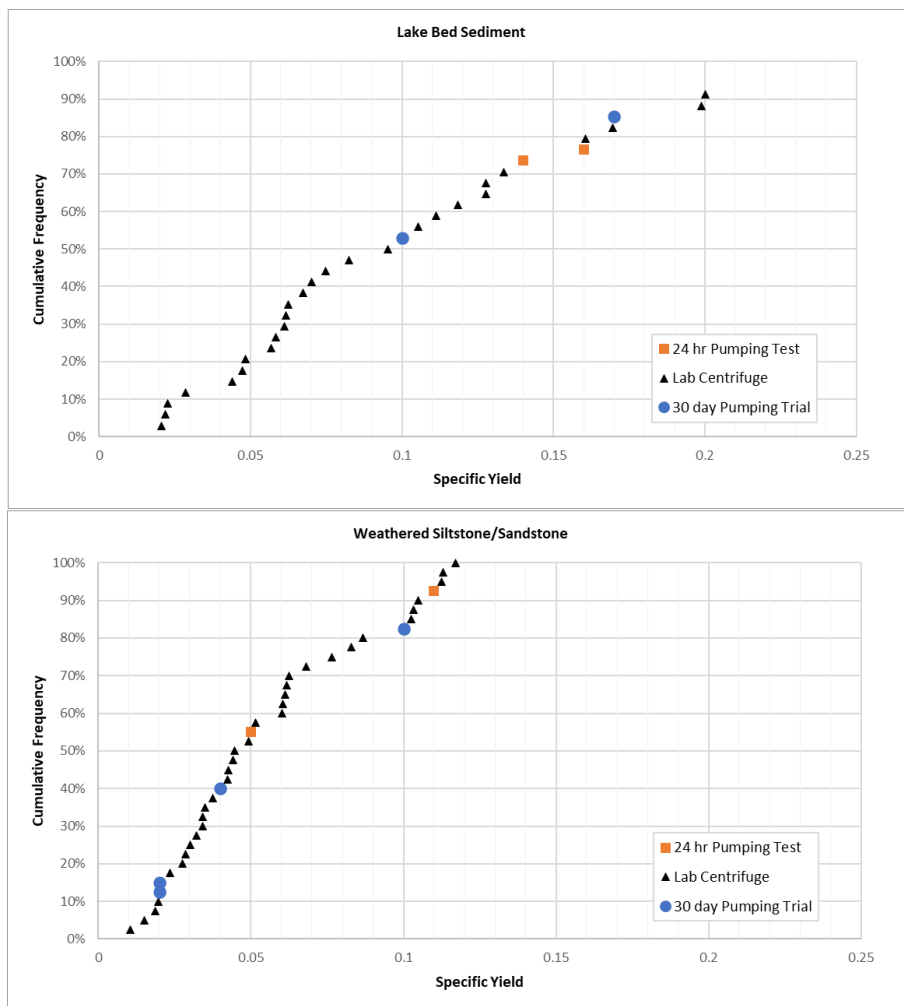

Figure 2.12: Specific yield determination cumulative frequency plots.

For personal use only

Total leachable Potassium content

A set of samples taken from the 2012 sonic drilling campaign were subject to laboratory determination of the total leachable potassium content of the sediment. The sampling and assay methodology is described in Section 2.3.5. Data is presented as Appendix A4

The total leachable potassium was expressed as an equivalent brine concentration (total leachable potassium / total porosity) and compared to assay of brine samples taken from the sonic core holes. The comparison is presented in Figure 2.13. The data are comparable, though noisy. The inference is that the potassium held in total porosity can be leached by contact with distilled water, which is an analogue of leaching with rainfall and run-off recharge which forms the basis of the Total Porosity Mineral Resource Estimate. The laboratory data does represent an ideal situation where all distilled water comes into contact with all of the sediment sample.

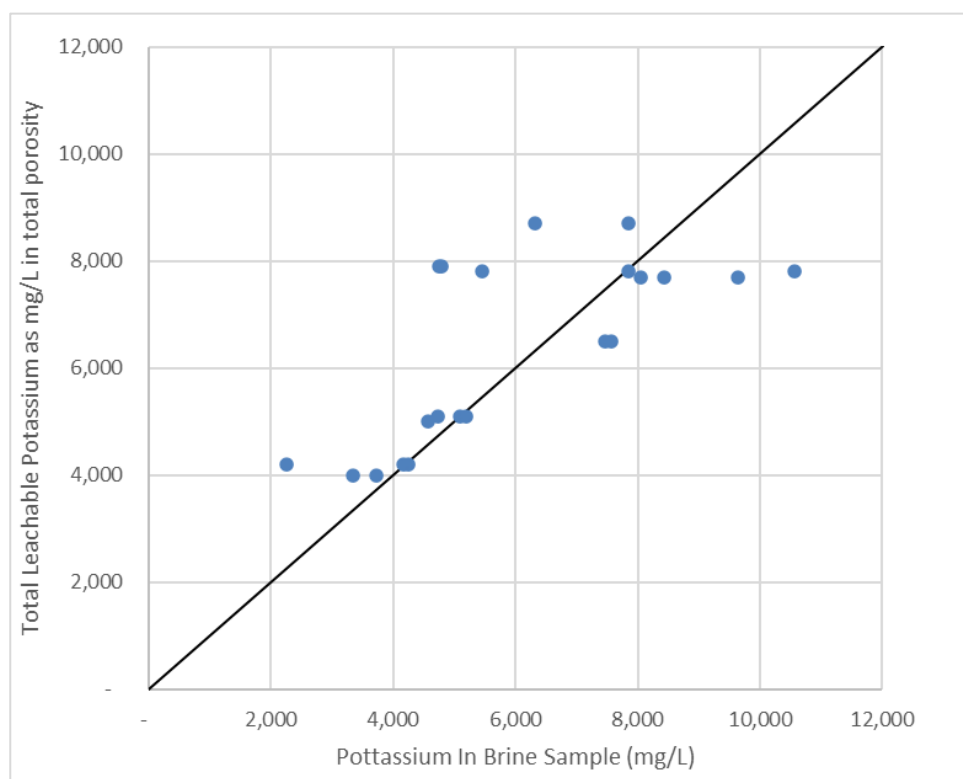

Figure 2.13: Total leachable potassium vs brine samples from Piezometers

Solute Concentration

Solute concentration was determined by assay of brine samples from the drilling and sampling campaigns described in Section 2.3. Sample treatment, Q/A QC and handling is described in Section 2.3.1. The data set is presented as Appendix A3.1.

The data was treated as follows:

- Profiles of brine concentration with depth from air-core drilling indicate that brine concentration is relatively constant with depth. Multiple brine assays from depth intervals sampled during aircore drilling were averaged to provide one average assay value per sample location. All other samples from sonic holes, bores, trenches and hand dug pits were assumed to be a single composite of the full depth of the borehole or excavation. Vertical composites are considered appropriate since the mining method is not vertically selective. All brine will drain to the trenches.

- Spatial distribution of solute concentration was interpolated in 2 dimensions using Ordinary Kriging interpolation using 1500m search radius, minimum 1 data point per sector with one search expansion. Interpolation up to 3000 m is consistent with the conceptual understanding of a relatively homogenous brine resource. The brine resource is generated in-situ by evaporation of a consistent groundwater source which is subject to sporadic mixing and dilution due to infiltration of rainwater, and subsequent re-concentration by evaporation.

Parameter interpolation was checked by querying the interpolated data sets to extract the interpolated value for each data point (drillhole) and analysing the variance.

Table 2.2: Resource Model Validation

| Model Parameter | Average variance (%) | Average variance absolute Positive value is a high interpolated estimate | Comment |
|-------------------------|----------------------|---|---|
| Potassium concentration | 1.7% | 83 mg/L | Satisfactory |
| Top of brine resource | <0.1% | -0.05 mAHD | Satisfactory. Brine surface is very flat and predictable |
| Base of Unit 1 | 0.5% | +0.02 mAHD | Satisfactory |
| Base of Unit 2 | 23% | 4.4 mAHD | Interpolated surface is high (conservative) due to smoothing of variable drillhole depths that define the base of the resource. |

Mineral Resource Estimation

The mineral resource estimate for each grid cell was calculated as the product of the brine concentration, volume (stratigraphic unit thickness x cell area) and a constant value for porosity applied to each stratigraphic unit.

The mineral tonnage was calculated using drainable porosity. This represents the static free-draining portion of the Mineral Resource prior to extraction.

The mineral tonnage was also calculated using total porosity and application of a modifying factor. The modifying factor produces the portion of the total porosity hosted mineral tonnage considered to be extractable. On the basis of the production modelling reported in Section 3, a modifying factor of 0.34 is applied to the mineralisation hosted in Total Porosity. This proportion of mineralisation is considered to meet requirements of reasonable prospects of economic recovery and is reported as the Mineral Resource Estimate.

2.4.5 Results

The drainable porosity (or specific yield) mineral tonnage at the Karinga Lake Potash Project comprises 520 kt of potassium as detailed in Table 2.3. This drainable porosity mineral tonnage represents the static free-draining portion of the total porosity mineral tonnage prior to extraction. It does not take into account the impact of any groundwater recharge or solute transport which increases the amount of extractable brine above the static free-draining component over time.

The total porosity hosted Mineral Resource Estimate at the Karinga Lake Potash Project, after application of a modifying factor contains 1,000 kt of potassium as detailed in Table 2.4. This is the portion of the total porosity mineralisation considered to exhibit reasonable prospects for economic extraction based on the transient groundwater flow affecting the deposit during extraction. Rainfall and run-off recharge is particularly relevant to the upper zones of the Mineral Resource and has been

assessed as a component of the dynamic hydrogeological modelling which was used to determine the KLPP-PFS mine plan.

The reported Mineral Resource Estimate is inclusive of the drainable porosity fraction of the Mineral Resource.

2.4.6 Discussion of the relative accuracy/confidence

Brine resources are very different to solid mineral resources.

Brine production rate to a bore or trench is proportional to the hydraulic conductivity (permeability) of the host rock. This places a physical limitation on production rate that cannot be exceeded. The production rate will decline over time as the brine resource is depleted in proximity to a bore or trench. The production rate over longer time periods will be dependent on the rate of rainfall and run-of infiltration to the brine aquifer.

The brine concentration reported in the mineral resource is the starting point for production. This concentration will decline over time as the brine body is depleted and replaced by infiltrating recharge from rainfall and run-off and lateral inflow of lower concentration groundwater.

The capacity to mobilise a fraction of the potassium hosted in bound porosity is dependent on chemical equilibration of recharge from rainfall and run-off. The degree of equilibration is assumed from laboratory test work and has inherent uncertainty.

The cumulative effect of these characteristics is that the accuracy and confidence in a brine mineral resource declines with duration of mining. Over time:

- Flow rate will decline and is dependent on variable and uncertain recharge.
- Brine grade will decline and is dependent on variable and uncertain recharge.
- The final proportion of the resource that can be recovered is dependent on chemical equilibration of recharge and on the duration of mining.

The Resource is classified as an Indicated Resource on the basis that the estimate is adequate to inform mine planning (production modelling as described in Section 3).

2.4.7 Results

Table 2.3: Mineral Tonnage – Drainable Porosity

| Lake | | | Strat 1 | | | | | Strat 2 | | | | | Total |
|------------------|----------------------------|--------------------------------------|------------------|-----------------------------------|-----------------------|---------------------------------------|------------------------------|------------------|-----------------------------------|-----------------------|---------------------------------------|------------------------------|------------------------------|
| Lake | Area (km ²) | K Average (kg/m ³) | Thickness (m) | Bulk Volume (Mm ³) | Drainable Porosity | Brine Volume (Mm ³) | Potassium Tonnage (kt) | Thickness (m) | Bulk Volume (Mm ³) | Drainable Porosity | Brine Volume (Mm ³) | Potassium Tonnage (kt) | Potassium Tonnage (kt) |
| Corkwood | 2.1 | 4.2 | 5.0 | 10.5 | 0.10 | 1.0 | 4.4 | 10.4 | 21.9 | 0.05 | 1.1 | 4.6 | 9.0 |
| Curtin Boundary | 5.2 | 4.3 | 2.2 | 11.2 | 0.10 | 1.1 | 4.9 | 17.5 | 90.1 | 0.05 | 4.5 | 19.5 | 24 |
| Curtin North | 14.3 | 3.4 | 2.8 | 40.3 | 0.10 | 4.0 | 13.9 | 17.5 | 249.8 | 0.05 | 12.5 | 43.1 | 57 |
| Curtin West | 1.0 | 5.7 | 5.2 | 5.4 | 0.10 | 0.5 | 3.1 | 12.6 | 13.0 | 0.05 | 0.7 | 3.7 | 6.8 |
| Erlunda Boundary | 10.2 | 3.3 | 1.0 | 10.0 | 0.10 | 1.0 | 3.3 | 10.5 | 107.3 | 0.05 | 5.4 | 17.9 | 21 |
| Highway | 3.0 | 3.1 | 0.8 | 2.5 | 0.10 | 0.3 | 0.8 | 14.7 | 44.2 | 0.05 | 2.2 | 6.8 | 7.5 |
| Island 2 | 0.6 | 6.5 | 5.1 | 2.9 | 0.10 | 0.3 | 1.9 | 13.3 | 7.6 | 0.05 | 0.4 | 2.5 | 4.4 |
| Island 4 | 1.4 | 5.2 | 4.3 | 6.2 | 0.10 | 0.6 | 3.2 | 13.9 | 19.9 | 0.05 | 1.0 | 5.2 | 8.4 |
| Island 1 | 0.8 | 8.2 | 5.9 | 4.5 | 0.10 | 0.4 | 3.7 | 10.5 | 8.0 | 0.05 | 0.4 | 3.3 | 6.9 |
| Island 5 | 0.7 | 5.3 | 5.2 | 3.6 | 0.10 | 0.4 | 1.9 | 14.1 | 9.7 | 0.05 | 0.5 | 2.6 | 4.5 |
| Jetts | 1.7 | 2.4 | 4.5 | 7.7 | 0.10 | 0.8 | 1.8 | 10.5 | 18.0 | 0.05 | 0.9 | 2.1 | 4.0 |
| Lyndavale West | 18.6 | 3.2 | 8.8 | 162.9 | 0.10 | 16.3 | 52.8 | 9.0 | 168.0 | 0.05 | 8.4 | 27.3 | 80 |
| Main North Road | 3.9 | 4.7 | 5.3 | 21.0 | 0.10 | 2.1 | 9.8 | 8.0 | 31.7 | 0.05 | 1.6 | 7.4 | 17 |
| Mallee Well East | 4.1 | 6.1 | 2.6 | 10.7 | 0.10 | 1.1 | 6.5 | 9.6 | 39.3 | 0.05 | 2.0 | 12.0 | 18 |
| Miningere | 7.8 | 7.7 | 3.0 | 23.9 | 0.10 | 2.4 | 18.4 | 16.1 | 126.2 | 0.05 | 6.3 | 48.7 | 67 |
| Miningere West | 3.0 | 5.6 | 2.3 | 6.9 | 0.10 | 0.7 | 3.9 | 21.6 | 64.4 | 0.05 | 3.2 | 18.0 | 22 |
| Murphys | 2.7 | 3.8 | 10.7 | 29.0 | 0.10 | 2.9 | 11.1 | 0.3 | 0.8 | 0.05 | 0.0 | 0.1 | 11 |
| Mygoora South | 1.2 | 4.8 | 1.2 | 1.5 | 0.10 | 0.1 | 0.7 | 10.6 | 12.7 | 0.05 | 0.6 | 3.0 | 3.7 |
| Mygoora North | 10.1 | 2.9 | 2.3 | 23.6 | 0.10 | 2.4 | 6.8 | 7.9 | 79.8 | 0.05 | 4.0 | 11.5 | 18 |
| Pulcurra | 5.8 | 3.9 | 4.7 | 27.3 | 0.10 | 2.7 | 10.8 | 10.9 | 63.1 | 0.05 | 3.2 | 12.4 | 23 |
| Skinny | 4.1 | 4.1 | 2.1 | 8.5 | 0.10 | 0.9 | 3.5 | 18.3 | 74.8 | 0.05 | 3.7 | 15.2 | 19 |
| Swansons | 8.8 | 4.3 | 7.1 | 62.8 | 0.10 | 6.3 | 27.1 | 10.1 | 89.0 | 0.05 | 4.5 | 19.2 | 46 |
| Swansons North | 9.0 | 3.3 | 2.2 | 19.6 | 0.10 | 2.0 | 6.5 | 16.1 | 145.0 | 0.05 | 7.3 | 24.0 | 31 |
| Minskin | 4.4 | 3.4 | 2.9 | 12.8 | 0.10 | 1.3 | 4.3 | 13.6 | 59.5 | 0.05 | 3.0 | 10.0 | 14 |
| Total | 125 | | | | | | | | | | | | 520 |

Notes: 1) This drainable porosity hosted mineral tonnage represents the static free-draining portion of the total porosity hosted mineral tonnage prior to extraction. It does not take into account the impact of any groundwater recharge or solute transport which increases the amount of extractable brine above the static free-draining component over time.

Table 2.4: Mineral Resource Estimate – Total Porosity

| Lake | | | Strat 1 | | | | | Strat 2 | | | | | Total | | |
|------------------|----------------------------|--------------------------------------|------------------|--------------------------------------|-------------------|---------------------------------------|------------------------------|------------------|--------------------------------------|-------------------|---------------------------------------|------------------------------|---|--|--|
| Lake | Area (km ²) | K Average (kg/m ³) | Thickness (m) | Bulk Volume (Mm ³) | Total Porosity | Brine Volume (Mm ³) | Potassium Tonnage (kt) | Thickness (m) | Bulk Volume (Mm ³) | Total Porosity | Brine Volume (Mm ³) | Potassium Tonnage (kt) | Potassium Tonnage ¹ (kt) | Reasonable Prospects Modifier ² | Mineral Resource Estimate ³ (kt) |
| Corkwood | 2.1 | 4.2 | 5.0 | 10.5 | 0.33 | 3.4 | 15 | 10.4 | 22 | 0.36 | 7.9 | 33 | 48 | 0.34 | 16 |
| Curtin Boundary | 5.2 | 4.3 | 2.2 | 11.2 | 0.33 | 3.7 | 16 | 17.5 | 90 | 0.36 | 32.4 | 140 | 160 | 0.34 | 54 |
| Curtin North | 14.3 | 3.4 | 2.8 | 40.3 | 0.33 | 13.3 | 46 | 17.5 | 250 | 0.36 | 89.9 | 310 | 360 | 0.34 | 122 |
| Curtin West | 1.0 | 5.7 | 5.2 | 5.4 | 0.33 | 1.8 | 10 | 12.6 | 13 | 0.36 | 4.7 | 27 | 37 | 0.34 | 13 |
| Erlunda Boundary | 10.2 | 3.3 | 1.0 | 10.0 | 0.33 | 3.3 | 11 | 10.5 | 107 | 0.36 | 38.6 | 129 | 140 | 0.34 | 48 |
| Highway | 3.0 | 3.1 | 0.8 | 2.5 | 0.33 | 0.8 | 3 | 14.7 | 44 | 0.36 | 15.9 | 49 | 51 | 0.34 | 17 |
| Island 2 | 0.6 | 6.5 | 5.1 | 2.9 | 0.33 | 1.0 | 6 | 13.3 | 8 | 0.36 | 2.7 | 18 | 24 | 0.34 | 8.2 |
| Island 4 | 1.4 | 5.2 | 4.3 | 6.2 | 0.33 | 2.0 | 11 | 13.9 | 20 | 0.36 | 7.2 | 37 | 48 | 0.34 | 16 |
| Island 1 | 0.8 | 8.2 | 5.9 | 4.5 | 0.33 | 1.5 | 12 | 10.5 | 8 | 0.36 | 2.9 | 23 | 36 | 0.34 | 12 |
| Island 5 | 0.7 | 5.3 | 5.2 | 3.6 | 0.33 | 1.2 | 6 | 14.1 | 10 | 0.36 | 3.5 | 19 | 25 | 0.34 | 8.5 |
| Jetts | 1.7 | 2.4 | 4.5 | 7.7 | 0.33 | 2.6 | 6 | 10.5 | 18 | 0.36 | 6.5 | 15 | 21 | 0.34 | 7.1 |
| Lyndavale West | 18.6 | 3.2 | 8.8 | 162.9 | 0.33 | 53.7 | 174 | 9.0 | 168 | 0.36 | 60.5 | 196 | 370 | 0.34 | 126 |
| Main North Road | 3.9 | 4.7 | 5.3 | 21.0 | 0.33 | 6.9 | 32 | 8.0 | 32 | 0.36 | 11.4 | 53 | 85 | 0.34 | 29 |
| Mallee Well East | 4.1 | 6.1 | 2.6 | 10.7 | 0.33 | 3.5 | 22 | 9.6 | 39 | 0.36 | 14.1 | 86 | 110 | 0.34 | 37 |
| Miningere | 7.8 | 7.7 | 3.0 | 23.9 | 0.33 | 7.9 | 61 | 16.1 | 126 | 0.36 | 45.4 | 351 | 410 | 0.34 | 139 |
| Miningere West | 3.0 | 5.6 | 2.3 | 6.9 | 0.33 | 2.3 | 13 | 21.6 | 64 | 0.36 | 23.2 | 130 | 140 | 0.34 | 48 |
| Murphys | 2.7 | 3.8 | 10.7 | 29.0 | 0.33 | 9.6 | 37 | 0.3 | 1 | 0.36 | 0.3 | 1 | 38 | 0.34 | 13 |
| Mygoora South | 1.2 | 4.8 | 1.2 | 1.5 | 0.33 | 0.5 | 2 | 10.6 | 13 | 0.36 | 4.6 | 22 | 24 | 0.34 | 8.2 |
| Mygoora North | 10.1 | 2.9 | 2.3 | 23.6 | 0.33 | 7.8 | 22 | 7.9 | 80 | 0.36 | 28.7 | 82 | 100 | 0.34 | 34 |
| Pulcurra | 5.8 | 3.9 | 4.7 | 27.3 | 0.33 | 9.0 | 36 | 10.9 | 63 | 0.36 | 22.7 | 89 | 120 | 0.34 | 41 |
| Skinny | 4.1 | 4.1 | 2.1 | 8.5 | 0.33 | 2.8 | 11 | 18.3 | 75 | 0.36 | 26.9 | 110 | 120 | 0.34 | 41 |
| Swansons | 8.8 | 4.3 | 7.1 | 62.8 | 0.33 | 20.7 | 89 | 10.1 | 89 | 0.36 | 32.1 | 138 | 230 | 0.34 | 78 |
| Swansons North | 9.0 | 3.3 | 2.2 | 19.6 | 0.33 | 6.5 | 21 | 16.1 | 145 | 0.36 | 52.2 | 173 | 190 | 0.34 | 65 |
| Minskin | 4.4 | 3.4 | 2.9 | 12.8 | 0.33 | 4.2 | 14 | 13.6 | 60 | 0.36 | 21.4 | 72 | 86 | 0.34 | 29 |
| Total | 125 | | | | | | | | | | | | | | 1000 |

- Notes:
- 1) The total porosity tonnage is not presented as a mineral resource estimate. Only a proportion of the mineralisation might be recovered by mining.
 - 2) The reasonable prospects modifier is that proportion of the total porosity resource for which there are reasonable prospects for economic recovery. This proportion is based on simulation of a 15 year production duration and incorporates recharge and dilution of brine by rainfall and run-off recharge.
 - 3) The Mineral Resource Estimate is that proportion of the total mineralisation for which there are reasonable prospects for economic recovery. It is not reported as an Ore Reserve since a mine plan and schedule has not been developed to incorporate all Lakes.

2.4.8 Mining factors or assumptions

Mining factors and assumptions are described in Section 3. Mining is assumed to occur by gravity drainage to trenches excavated into the lake surface and oriented axial to each lake.

2.4.9 Metallurgical factors or assumptions

No metallurgical factors or assumptions have been applied.

The brine is characterised by elevated concentration of potassium, magnesium and sulphate elements while distinctly deficient in calcium ions. Such a chemical makeup is considered highly favourable for efficient recovery of Schoenite containing potassium enriched mixed salts from the lake brines (the main feedstock for SOP production), using conventional evaporation methods.

2.4.10 Environmental factors or assumptions

Environmental impacts are expected to be: localized reduction in saline groundwater level, surface disturbance associated with trench, bore, and pond construction and accumulation of salt tails. The project is in a remote area and these impacts are not expected to prevent project development.

2.4.11 Further Work

Further work should address the uncertainties of brine production over time detailed in Section 2.4.6 . A detailed discussion of further work is presented in Section 3.4.7.

For personal use only

3 Production Planning

3.1 Overview

Production planning and simulation has been undertaken to provide an estimated yield from production trenches to inform the production design. The production plan comprises the trench layout and production schedule.

The production plan does not comprise a Ore Reserve.

3.2 Trench Layout and Design

3.2.1 Trench Layout

The Trench Layout comprises a single trench axial to each lake orientation (Figure 3.13). The rationale for this layout is the relationship between aquifer transmissivity and estimated recharge. The trench spacing is designed to provide sufficient hydraulic gradient to the trench to convey all recharge to the trench (Figure 3.1).

Trenches are planned with a nominal water level at 6 m depth.

Optimal trench spacing (L) can be calculated as a function of:

- aquifer transmissivity (T),
- recharge infiltration rate (I) and
- trench depth (D)

where:

$$L = \text{Sqrt} (T \times D / I)$$

Spacing between trenches will be $2 \times L$, while spacing from the lake edge will be L.

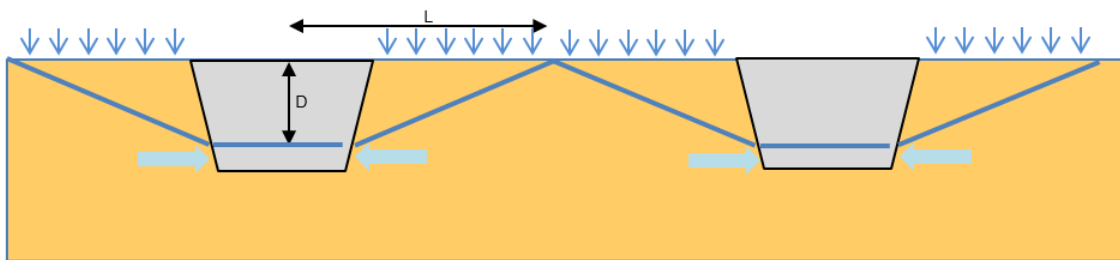

Figure 3.1: Trench Spacing

Estimated available recharge approximates 146 mm/year (0.0004 m/day) and total aquifer Transmissivity averages 140 m²/day. The concomitant value of L is 1450 m. All lakes are less than 3000 m wide. This means that a single trench axial to the lake will meet the optimum spacing requirement.

3.2.2 Trench Design

A nominal trench design is presented as Figure 3.3. This design is taken from equivalent studies at other lakes and is not based on site specific geotechnical design. Total trench depth will range from 6 to 8 m. The designed brine level in the trench is 6 m below surface, minimum brine depth at the base of the trench is 0.65 m and the trenches will require up to 1.3 m fall from one end of the lake to another (0.1 m per km).

The likely process to excavate to 6-8 m based on experience at other lakes involves the removal of the friable upper 2 m of lakebed sediments using a 20-tonne amphibious excavator. Once a stable platform is achieved then the trench is excavated to 8 m depth using a 36-tonne standard excavator. Boards are used for stabilisation (see Figure 3.2 below).



Figure 3.2: Trench Excavation (T Swierczuk, Feb 2020)

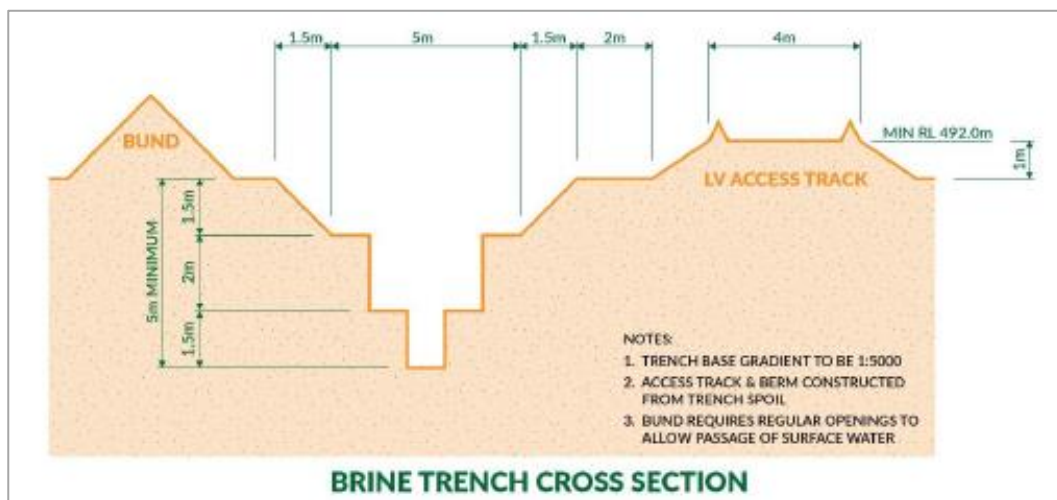

Figure 3.3: Nominal Trench Design (SO4 ASX 13/6/2019)

3.2.3 Trench Hydraulic Gradient

The hydraulic gradient required to maintain brine flow has been calculated using the Manning equation as follows:

- The maximum design flow rate is 750 m³/hour (0.2 m³/sec)
- A conservative target velocity is 0.15 m/s to minimise friction

- Roughness coefficient is 0.03 (unitless) consistent with a channel excavated into earth with moderate irregularity (moderately eroded or sloughed channel side slopes)
- The channel is a maximum 2 m wide at base and minimum brine depth is 0.65 m.

The required gradient is 0.1 m per km.

3.3 Production Model

3.3.1 Model Objectives

Brine production from each playa lake has been simulated. The model objective is to provide an estimate of the brine flow rate over time and the brine concentration over time for each lake.

3.3.2 Hydrogeological Conceptualisation

Overview

The hydrogeological conceptual model of the lakes comprises a 2-layer system. The upper layer is the Lake Bed Sediment (LBS), characterised as a high hydraulic conductivity aquifer with high specific yield and moderate total porosity. Underlying the LBS is the weathered Horseshoe Bend Shale formation (Described in the data tables as “Strat 2”). The depth of this unit is defined as the limit of drilling. The rationale is that the low intensity drilling method (small rig aircore and vibracore) is constrained by the depth of weathering. Unit thicknesses are taken from the resource model.

Removal of water by evapotranspiration occurs at a rate of 0.004 m/day and is based on the observed rates of water removal in the data sets presented in Section 3.3.3. The ET extinction depth is 0.6 m below surface based on the observed depth to water table logged after extended dry periods.

Recharge is applied at a constant rate of 0.0004 m/day (146 mm/yr) and is based on the annual average available recharge calculated from the rainfall data presented in Section 3.3.3.

The trench removes brine from the system by gravity drainage. Some proportion of the removed water is replaced by recharge. Recharge adds water to the system but not solute. Over time the rate of drainage from the trench reaches a steady state equilibrium with the rate of recharge. However, the solute concentration continues to decline over time as brine is replaced by recharge.

Hydraulic Conductivity and Transmissivity

Hydraulic conductivity is the capacity of a porous material to conduct water in response to a pressure gradient. Transmissivity is the production of the hydraulic conductivity of a material and its thickness. Most in-situ tests (pumping tests) return a value of transmissivity. This is then divided by the bed thickness to derive hydraulic conductivity of the material. These parameters have been determined for the Karinga Lakes Project by bore and trench pumping trials. The results are presented as Table 3.1.

Transmissivity of the Lake Bed Sediment (LBS) aquifer measured through pumping tests ranges from 96 to 431 m²/day with a geometric mean of 133 m²/day. The concomitant range of hydraulic conductivity is 1 to 81 m/day with a geometric mean of 25 m/day.

Transmissivity of the underlying siltstone (Strat 2) aquifer measured through pumping tests ranges from 1.5 to 240 m²/day with a geometric mean of 39 m²/day. The concomitant range of hydraulic conductivity is 0.2 to 80 m/day with a geometric mean of 3 m/day.

The measured hydraulic conductivity generally exceeds the values expected for the observed lithology which comprises mainly fine-grained material: silty and clayey sands with evaporite minerals including gypsum overlying highly weathered siltstone. The high measured hydraulic conductivity is attributed to void spaces created by formation of evaporite minerals through in-situ precipitation and displacement of sediments and shrinkage fissures. The hypothesis is supported by observations during trench pumping of preferential flow through layers of gypsum crystals in lakebed sediment and also through weathering structures in the underlying siltstone unit.

Table 3.1: Hydraulic Conductivity and Transmissivity

| Test Site | Depth From (m) | Depth to (m) | Lake | Geological Unit | K (m/day) | T m ² /day |
|----------------------------------|----------------|--------------|------------------|-----------------|-----------|-----------------------|
| KLAC048 | 0 | 14.5 | Island 5 | LBS | 25 | 368 |
| KLAC051 | 0 | 12.7 | Island 4 | LBS | 13 | 165 |
| KLAC029 | 0 | 2.5 | Murphy's | LBS | 35 | 88 |
| KLAC089 | 0 | 5.3 | Mallee Well East | LBS | 81 | 431 |
| KLAC060 | 0 | 8.5 | Island 1 | LBS | 4 | 37 |
| Pulcura_Trench | 0 | 4 | Pulcura | LBS | 23 | 92 |
| KLAC048 30 day trial | 0 | 1.5 | Island 5 | LBS | 80 | 96 |
| Stat 1 Geomean | | | | | 25 | 133 |
| KLAC063 | 0 | 13.5 | Curtin Boundary | SltS | 12 | 163 |
| KLAC068 | 0 | 11.5 | Skinny | SltS | 6 | 72 |
| KLAC088 | 0 | 24 | Curtin North | SltS | 1 | 27 |
| KLAC033 | 0 | 14.5 | Miningere | SltS | 8 | 119 |
| KLAC082 | 0 | 17.5 | Miningere West | SndS | 4 | 71 |
| Curtin Boundary_Trench | 0 | 3 | Curtin Boundary | SltS | 0.5 | 1.5 |
| Curtin Boundary_Trench_Structure | 0 | 3 | Curtin Boundary | SltS | 80 | 240 |
| Curtin Boundary_Trench_Structure | 3 | 20 | Curtin Boundary | SltS | 5 | 85 |
| Curtin Boundary_Trench | 3 | 20 | Curtin Boundary | SltS | 0.2 | 3.4 |
| Miningere_Trench zone1 | 0 | 20 | Miningere | SltS | 0.4 | 8 |
| Miningere_Trench zone 2 | 0 | 20 | Miningere | SltS | 11 | 220 |
| Pulcura_Trench | 2 | 20 | Pulcura | SltS | 0.25 | 4 |
| KLAC048 30 day trial | 1.5 | 15 | Island 5 | SltS | 18 | 210 |
| Strat 2 Geomean | | | | | 3 | 39 |

Total Porosity

A total porosity implemented in the production model for Strat 1 and Strat 2 is 33 % and 36 % by volume respectively.

Specific Yield

Lake bed sediment (Strat 1) is modelled with a value of **0.10** whilst weathered siltstone/sandstone (Strat 2) is modelled with a value of **0.05**.

3.3.3 Rainfall Recharge

Overview

Recharge of the brine resource by rainfall infiltration is a significant component of the production plan. The rainfall does not add K to the resource, but adds water, which mobilises a proportion of the K that is bound in retained porosity.

An estimate of recharge under natural conditions has been developed based on the relationship between rainfall and water table fluctuation in the LBS aquifer.

Data Capture

A data set has been collected from 29/4/2015 to 14/9/2016 that reports

- water table fluctuation in the LBS aquifer, measured by data logging pressure transducers installed into piezometers (Data was corrected for barometric pressure and brine density), and
- Site specific rainfall measured by data logging tipping bucket rain gauges.



Figure 3.4: Rainfall Recharge Logging Site

Five sites were established, of these 3 were used for analysis. Details are provided below in the table below.

Table 3.2: Rainfall recharge logging sites

| Lake | Discussion |
|-----------------|---|
| Miningere | Data suited for use |
| Lyndavale West | Data suited for use |
| Curtin Boundary | Data suited for use |
| Miningere West | Rain Gauge failed. Data not available |
| Skinny | Rain Gauge failed. Data not available |
| Swanson's | Piezometer leaking from surface indicated by excessive water level peaks and rapid temperature changes in response to rainfall. Data not suitable for analysis. |

Cumulative rainfall data is presented in Figure 3.5. The data shows that rainfall between the sites is comparable. The accumulated rainfall over the period of record ranges from 300 mm at Lyndavale West to 356 mm at Miningere. Each site records roughly comparable weather events but the size of each event varies between sites. Curtin Springs BOM station also reports roughly comparable rainfall, with similar site-specific event variability.

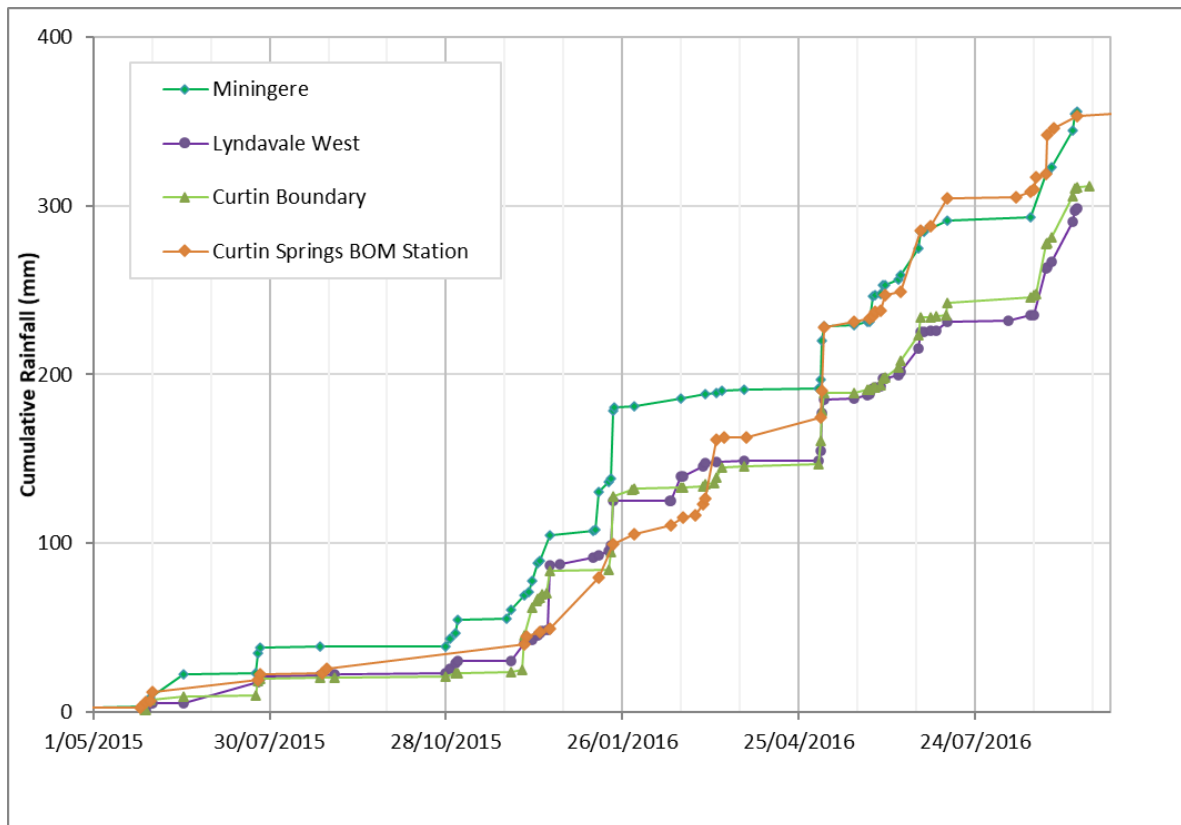

Figure 3.5: Accumulated Rainfall Data

Hydrographs of rainfall, brine level below playa surface and brine temperature in the piezometer are presented in Figure 3.6, Figure 3.7 and Figure 3.8. The dynamics illustrated by the data set are annotated on Figure 3.9 and described as follows:

- Brine levels slowly decline due to removal of water due to capillary rise and evaporation from surface and near surface. The rate is reasonably consistent at 0.00016 m/day calculated as the product of the rate of decline and specific yield of 0.10.
- Rainfall events typically larger than 1 mm per day infiltrate to the water table and cause marked water table rise.
- Large rainfall events cause significant recharge and water table rises above the playa surface. Pondered water is now present on the playa.
- Pondered water evaporates at a fixed rate until the surface of the playa is reached. The summer rate is approximately 0.009 m/day and the winter rate is approximately 0.004 m/day.
- The measured rate of decline increases below the surface since the fraction of water removed (specific yield) is only 0.1 of the total volume.
- The rate of decline then slows as the brine level deepens and the rate of capillary rise and evaporation slows.

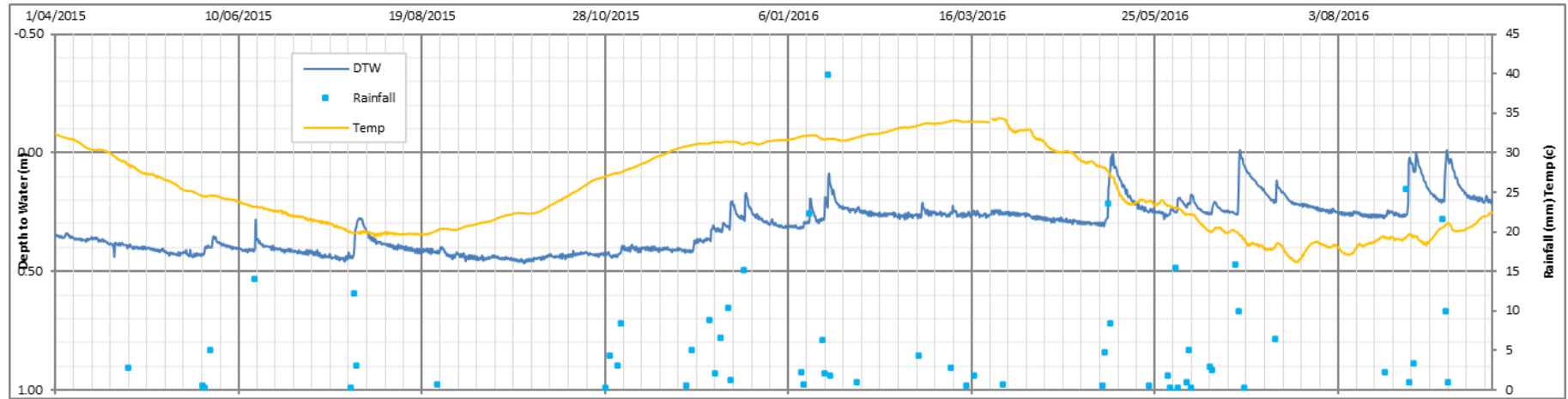

Figure 3.6: Miningere Rainfall and Brine Level Hydrograph

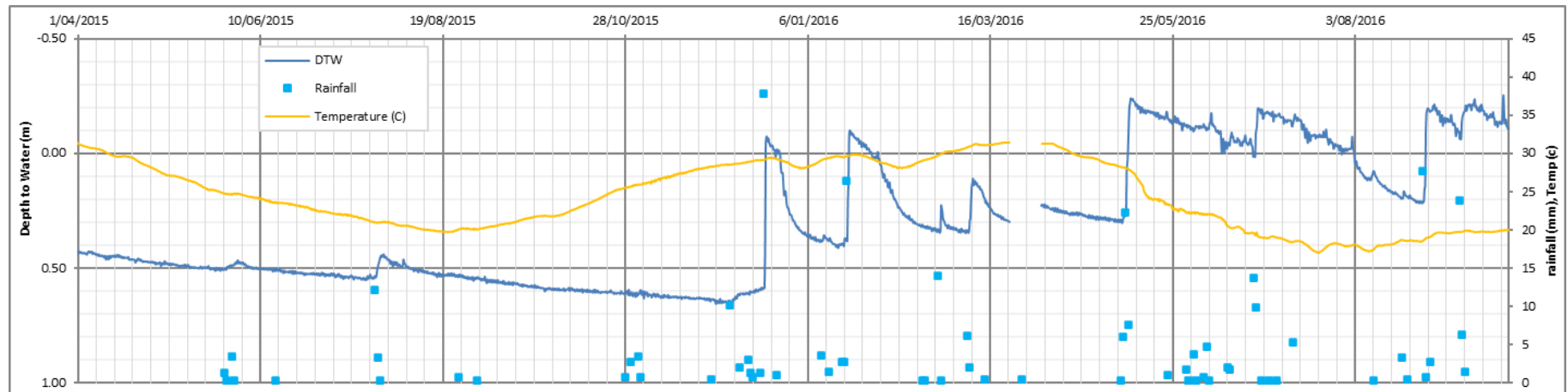

Figure 3.7: Lyndavale West Rainfall and Brine Level Hydrograph

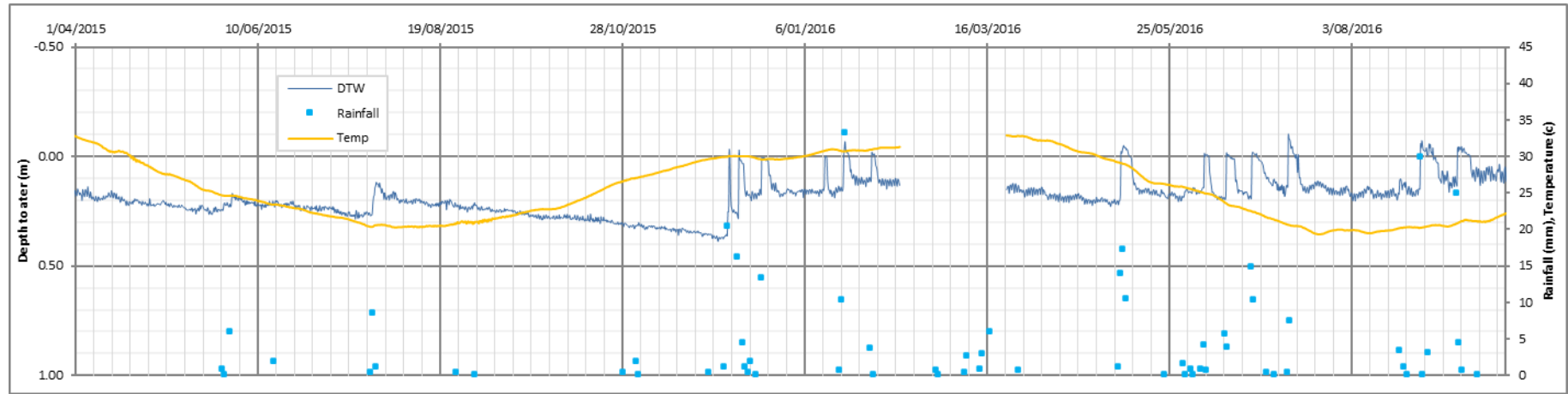

Figure 3.8 Curtin Boundary Rainfall and Brine Level Hydrograph

personal use only

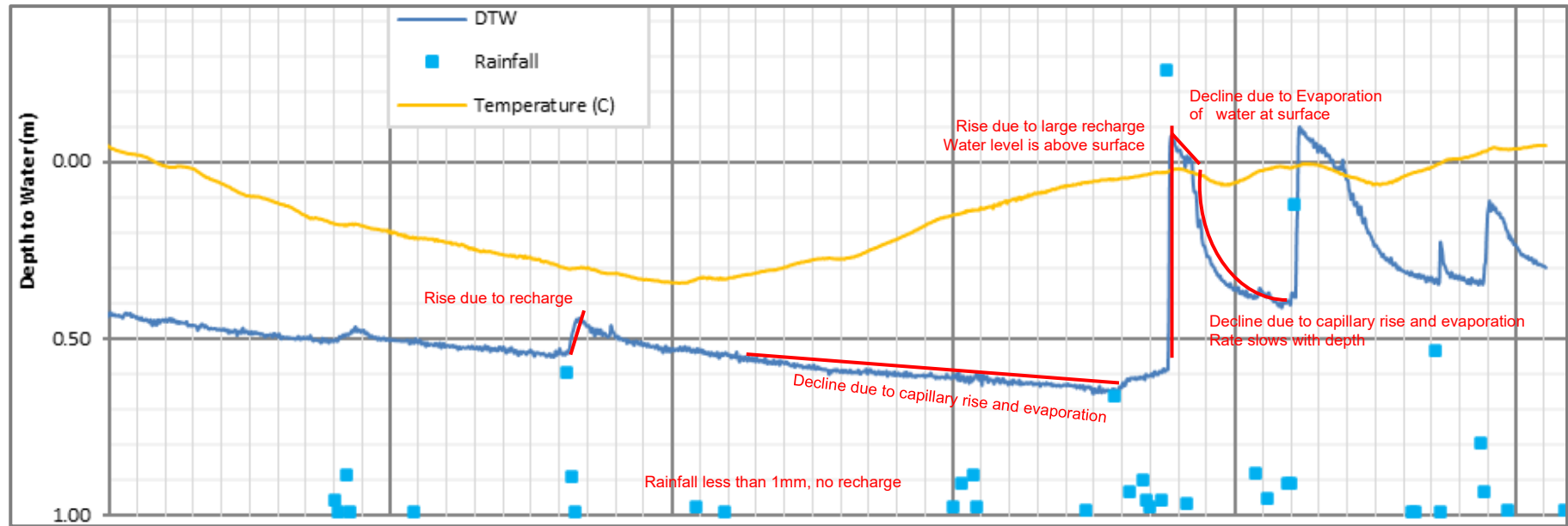

Figure 3.9: Lyndavale West Rainfall and Brine Level Hydrograph - Annotated to show dynamics

Recharge Model Development

Recharge was analysed by determining the water table rise for each rainfall event. Consecutive days of rainfall were treated as a single rainfall event. Recharge for each event was calculated as the product of the water table rise, and the specific yield of the Lakebed Sediment. The specific yield applied in the calculation is 0.10.

A model was then developed to relate rainfall event to recharge in the form of:

$$\text{Available Recharge} = (\text{Rainfall} - \text{Wetting threshold}) \times \text{Infiltration Coefficient}$$

The data is presented as **Figure 3.10** and Table 3.3. The parameters that best fit the data are:

- Wetting threshold of 1 mm per rainfall event.
- Infiltration coefficient of 0.85.

Instances where the water level is above the lake surface are not amenable to the method and are not included in the method. There is an anomalous series of rainfall events around the 28/10/2015 that produced no recharge at two lakes and do not fit the model. A possible explanation is an unusually warm, windy series of days with high evaporation, and low rainfall intensity such that rainfall was removed from the surface by evaporation whilst still being recorded by the rain gauge.

The model fits the data quite well (**Figure 3.10**, Table 3.3). The 1 mm threshold is quite consistent. The model slightly underestimates recharge from small events less than 8 mm and overestimates larger events. The totals for the period of record match very well at the Lyndavale West and Miningere sites. At the Curtin Boundary site, the generally model underpredicts recharge, this site is characterised by frequent flooding which reduces the number of events suited for analysis.

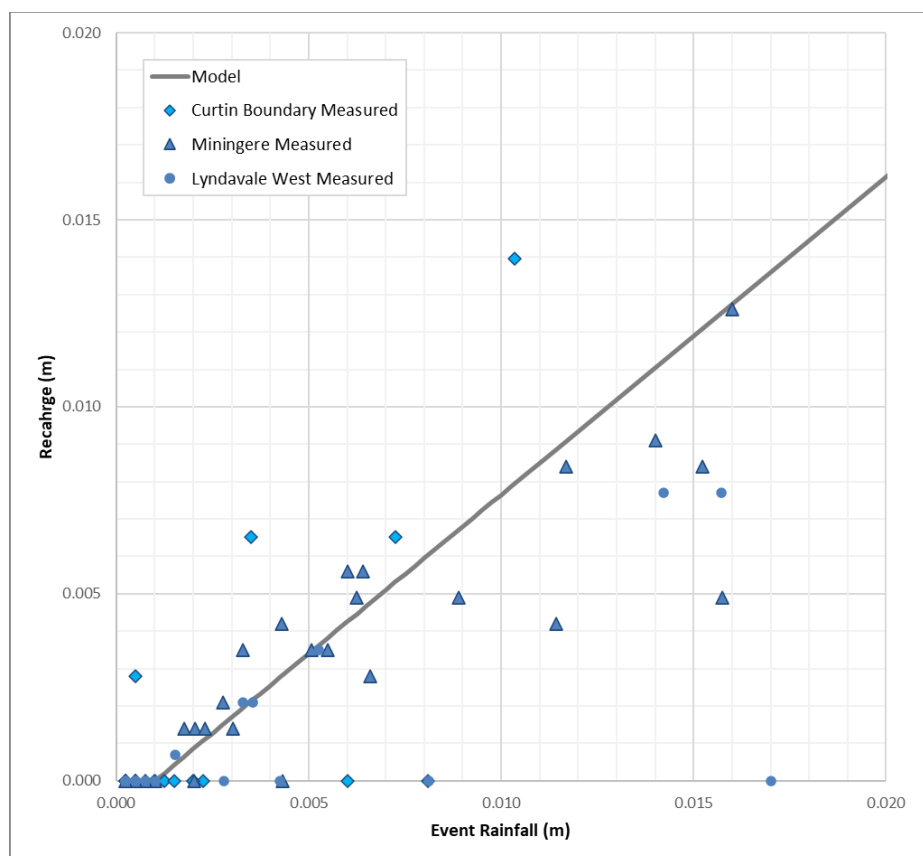

Figure 3.10: Measured Recharge vs event rainfall

Table 3.3: Rainfall Event size and calculated recharge

| Lyndavale West | | | | Mingere | | | | Curtin Boundary | | | | | |
|----------------|----------|-------------------|----------------|--------------|----------|-------------------|----------------|-----------------|----------|---------------------|--------------|---------|--|
| Event Date | Rainfall | Measured Recharge | Model Recharge | Event Date | Rainfall | Measured Recharge | Model Recharge | Event Date | Rainfall | Measured | Model | | |
| 31/05/2015 | 0.005 | 0.004 | 0.003 | 30/05/2015 | 0.006 | 0.006 | 0.003 | 30/05/2015 | 0.007 | 0.00651 | 0.005 | | |
| 16/06/2015 | 0.0003 | 0.000 | 0.000 | 16/06/2015 | 0.014 | 0.009 | 0.008 | 16/06/2015 | 0.002 | 0 | 0.001 | | |
| 26/07/2015 | 0.016 | 0.008 | 0.010 | 25/07/2015 | 0.016 | 0.013 | 0.010 | 25/07/2015 | 0.010 | 0.01395 | 0.008 | | |
| 25/08/2015 | 0.001 | 0.000 | 0.000 | 28/10/2015 | 0.0003 | 0.000 | 0.000 | 25/08/2015 | 0.001 | 0.00279 | 0 | | |
| 1/09/2015 | 0.0003 | 0.000 | 0.000 | 30/10/2015 | 0.004 | 0.000 | 0.002 | 1/09/2015 | 0.0003 | 0 | 0 | | |
| 28/10/2015 | 0.001 | 0.000 | 0.000 | 3/11/2015 | 0.011 | 0.004 | 0.007 | 28/10/2015 | 0.001 | 0 | 0 | | |
| 30/10/2015 | 0.003 | 0.000 | 0.001 | 28/11/2015 | 0.001 | 0.000 | 0.000 | 3/11/2015 | 0.002 | 0 | 0.001 | | |
| 3/11/2015 | 0.004 | 0.000 | 0.002 | 30/11/2015 | 0.005 | 0.004 | 0.003 | 30/11/2015 | 0.001 | 0 | 0 | | |
| 30/11/2015 | 0.001 | 0.000 | 0.000 | 7/12/2015 | 0.009 | 0.005 | 0.005 | 7/12/2015 | 0.022 | Flooded | | | |
| 16/12/2015 | 0.017 | Lake Flooded | | 9/12/2015 | 0.002 | 0.000 | 0.001 | 16/12/2015 | 0.025 | | | | |
| 20/12/2015 | 0.039 | Lake Flooded | | 11/12/2015 | 0.007 | 0.003 | 0.004 | 18/12/2015 | 0.0003 | | | | |
| 25/12/2015 | 0.001 | 0.000 | 0.000 | 15/12/2015 | 0.012 | 0.008 | 0.007 | 20/12/2015 | 0.014 | | | | |
| 11/01/2016 | 0.004 | 0.002 | 0.002 | 20/12/2015 | 0.015 | 0.008 | 0.009 | 21/01/2016 | 0.044 | | | | |
| 14/01/2016 | 0.002 | 0.001 | 0.000 | 12/01/2016 | 0.003 | 0.001 | 0.001 | 1/02/2016 | 0.004 | | | | |
| 21/01/2016 | 0.032 | Lake Flooded | | 14/01/2016 | 0.022 | 0.007 | 0.014 | 26/02/2016 | 0.001 | No Water Level Data | | | |
| 20/02/2016 | 0.001 | 0.000 | 0.000 | 22/01/2016 | 0.050 | Lake Flooded | | 8/03/2016 | 0.003 | Flooded | | | |
| 26/02/2016 | 0.014 | 0.008 | 0.009 | 1/02/2016 | 0.001 | 0.000 | 0.000 | 14/03/2016 | 0.004 | | | | |
| 8/03/2016 | 0.008 | Lake Flooded | | 25/02/2016 | 0.004 | 0.004 | 0.002 | 17/03/2016 | 0.006 | | | | |
| 14/03/2016 | 0.001 | 0.000 | 0.000 | 8/03/2016 | 0.003 | 0.002 | 0.001 | 28/03/2016 | 0.001 | 0 | 0 | | |
| 28/03/2016 | 0.001 | 0.000 | 0.000 | 14/03/2016 | 0.001 | 0.000 | 0.000 | 8/05/2016 | 0.043 | Flooded | | | |
| 8/05/2016 | 0.036 | Lake Flooded | | 17/03/2016 | 0.002 | 0.001 | 0.001 | 23/05/2016 | 0.0003 | 0 | 0 | | |
| 23/05/2016 | 0.001 | | | 28/03/2016 | 0.001 | 0.000 | 0.000 | 31/05/2016 | 0.002 | 0 | 0.001 | | |
| 31/05/2016 | 0.002 | | | 8/05/2016 | 0.037 | 0.021 | 0.024 | 3/06/2016 | 0.001 | 0 | 0.000 | | |
| 3/06/2016 | 0.004 | | | 23/05/2016 | 0.001 | 0.000 | 0.000 | 8/06/2016 | 0.006 | Flooded | | | |
| 8/06/2016 | 0.006 | | | 31/05/2016 | 0.002 | 0.001 | 0.001 | 16/06/2016 | 0.010 | | | | |
| 16/06/2016 | 0.004 | | | 3/06/2016 | 0.016 | 0.005 | 0.010 | 26/06/2016 | 0.025 | | | | |
| 26/06/2016 | 0.024 | | | 8/06/2016 | 0.006 | 0.005 | 0.003 | 1/07/2016 | 0.001 | 0 | 0 | | |
| 28/06/2016 | 0.0003 | | | 16/06/2016 | 0.006 | 0.004 | 0.003 | 4/07/2016 | 0.0003 | 0 | 0 | | |
| 1/07/2016 | 0.0003 | | | 26/06/2016 | 0.026 | 0.019 | 0.016 | 10/07/2016 | 0.008 | Flooded | | | |
| 4/07/2016 | 0.0003 | | | 28/06/2016 | 0.0003 | 0.000 | 0.000 | 21/08/2016 | 0.004 | 0.00651 | 0.002 | | |
| 10/07/2016 | 0.005 | | | 10/07/2016 | 0.006 | 0.006 | 0.004 | 24/08/2016 | 0.002 | Flooded | | | |
| 10/08/2016 | 0.0003 | | | 0.000 | 0.000 | 21/08/2016 | 0.002 | 0.001 | 0.001 | 1/09/2016 | 0.034 | Flooded | |
| 21/08/2016 | 0.003 | | | 0.002 | 0.001 | 30/08/2016 | 0.026 | 0.018 | 0.017 | 14/09/2016 | 0.030 | Flooded | |
| 23/08/2016 | 0.001 | 0.000 | 0.000 | 1/09/2016 | 0.003 | 0.004 | 0.001 | 20/09/2016 | 0.0003 | 0 | 0 | | |
| 30/08/2016 | 0.028 | Lake Flooded | | 14/09/2016 | 0.033 | 0.014 | 0.020 | Total | | 0.030 | 0.018 | | |
| 1/09/2016 | 0.003 | | | Total | | 0.172 | 0.177 | | | | | | |
| 14/09/2016 | 0.032 | | | | | | | | | | | | |
| Total | | 0.024 | 0.028 | | | | | | | | | | |

Long-term available recharge estimate

The available recharge (AR) equation defined above has been used to calculate the long-term available recharge. The daily rainfall record from Curtin Spring BOM station was used from 1953 to 2019. The wetting threshold and infiltration coefficient were 1 mm and 0.85 mm respectively. Consecutive days of rainfall were accumulated as a single event.

The total AR for each year was collated and is presented as Figure 3.11 . A cumulative frequency plot is presented as Figure 3.12. AR ranges from zero in 1954 to 660 mm in 1974 when 813 mm rainfall was recorded in one year. The annual average AR is 180 mm however this value is skewed by rare large events. The median AR is 154 mm/year. 72 percent of years exhibit AR of greater than 100 mm/year.

Figure 3.11: Rainfall and Potential Recharge – Curtin Springs 1954 – 2019.

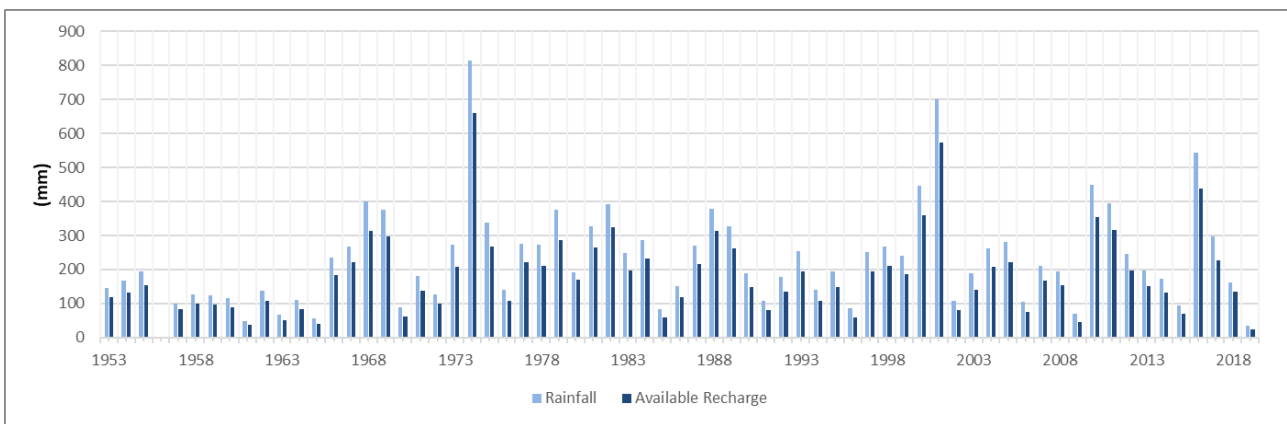
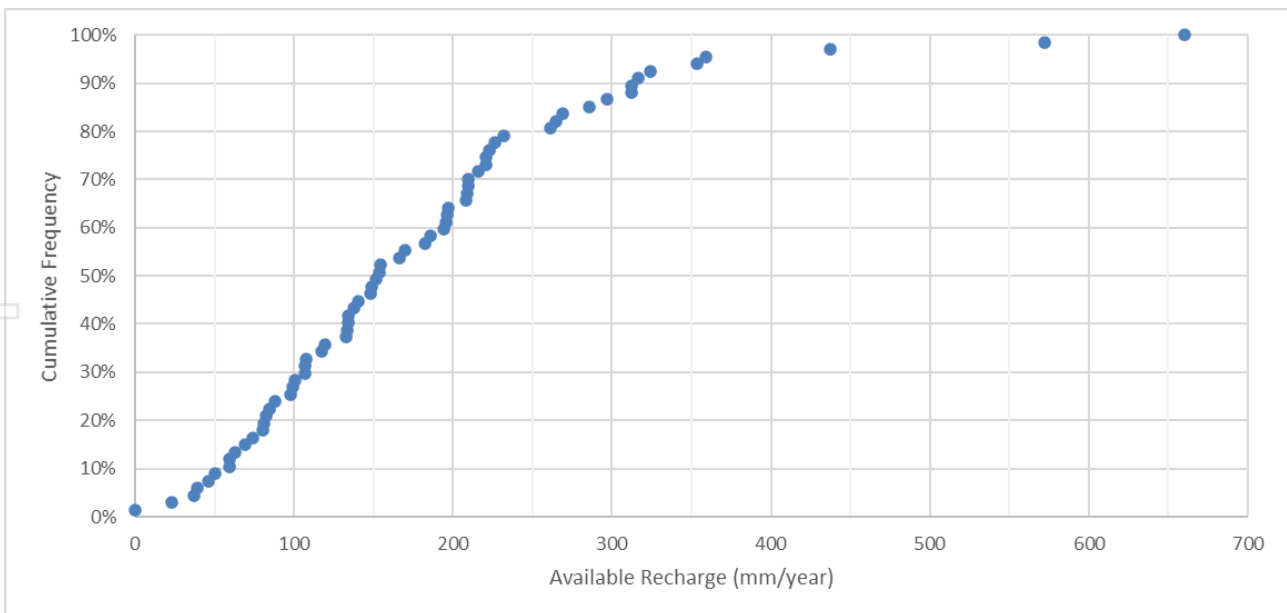

Figure 3.12: Potential Recharge, Cumulative Frequency



For personal use only

3.3.4 Model code, design and construction

Overview

Modelling was undertaken using the Groundwater Vistas interface and the MODFLOW 1996 Code for brine flow and MT3D code for solute transport.

Model Grid

Flow simulation was executed as two-dimensional flow to a single side of a trench. This was implemented with a model grid comprising one row, 1 m wide, and column spacing was 5 m and the number of columns was varied for each lake model to yield the required width. Layer spacing was 1 m for the top layer, and 0.5 m for subsequent layers. The number of layers was varied to achieve the required model thickness for each Lake.

Boundaries

The trench was simulated as a drain boundary with drain elevation at 6 m depth. The boundary cell was applied in Layer 14 from 7.5 to 8 m depth.

Recharge was applied to the uppermost active layer at a constant rate of 0.0004 m/day (146 mm/year).

Evapotranspiration was applied to the top layer only with a rate of 0.004 m/day and an extinction depth of 0.6 m.

The model boundary opposite the trench (lake edge) was simulated as a no-flow boundary. This was implemented as conservative approach that assumes the aquifer adjacent the lake exhibits low transmissivity and contributes negligible water or solute to the brine production simulation.

Properties

Aquifer parameters applied in the model are presented in Table 3.4.

Table 3.4: Modelled Aquifer Parameters

| Aquifer Unit | Hydraulic conductivity (m/day) | Specific Yield (v/v) | Total Porosity (v/v) |
|-------------------|-----------------------------------|----------------------|----------------------|
| Lake Bed Sediment | 25 (Horizontal) 2.5 (Vertical) | 0.10 | 0.33 |
| Strat 2 | 3 (Horizontal) 3 (Vertical) | 0.05 | 0.36 |

Model Run Settings

Solute Transport

Solute was simulated with an initial concentration of 100. Recharge was applied with a solute concentration of zero. Actual brine concentrations were then calculated from the model output in a spreadsheet as a production of the modelled solute (as a percentage) and the brine concentration from that lake from the Mineral resource Estimate.

Solute is removed from the model by the drain cell that simulates trench production. No additional solute is added to the model and the solute concentration decreases over time as the solute is diluted by recharge.

3.3.5 Predictive modelling

Setup

Simulations were run for eight lakes summarised in Table 3.5. The trench networks are typically designed as a single trench located along the long axis of the lake. Trench layouts are presented as

For personal use only

Figure 3.13. The average fetch of each trench is the average distance from the edge of the lake to the trench, calculated as the area of the lake divided by the trench length, divided by 2.

The average fetch was implemented as the width of the model. The thickness of the model was defined by the average thickness of Stat 1 and Strat 2 in the Resource Model (Table 3.5).

Simulations were run for 10 to 15 years as a single stress period with constant boundary conditions. Four lake simulations were extended to 15 years to allow for additional production (Table 3.5).



Table 3.5: Production Simulation

| Lake | Area (km ²) | Potassium Concentration (kg/m ³) | Trench Length (m) | Average Fetch / Model Width (m) | Base Stat 1 (m) | Model Base (m) | Simulated Production Duration (years) |
|-----------------|-------------------------|--|-------------------|---------------------------------|-----------------|----------------|---------------------------------------|
| Miningere | 7.8 | 7.3 | 6,000 | 650 | 3.5 | 19.5 | 15 |
| MinSkin | 4.4 | 3.2 | 8,000 | 275 | 3.5 | 17.0 | 15 |
| Lyndavale West | 18.6 | 3.2 | 17,000 | 547 | 9.5 | 18.5 | 15 |
| Skinny | 4.1 | 4.1 | 8,000 | 256 | 6.0 | 24.5 | 10 |
| Curtin Boundary | 5.2 | 4.3 | 3,500 | 743 | 2.5 | 20.0 | 10 |
| Miningere West | 3.0 | 5.6 | 4,000 | 375 | 3.0 | 24.5 | 15 |
| Swansons North | 9.0 | 3.3 | 17,000 | 265 | 3.0 | 19.0 | 10 |
| Swansons | 8.8 | 4.3 | 6,600 | 667 | 7.5 | 17.5 | 10 |
| Totals | 61 | | 70,100 | | | | |

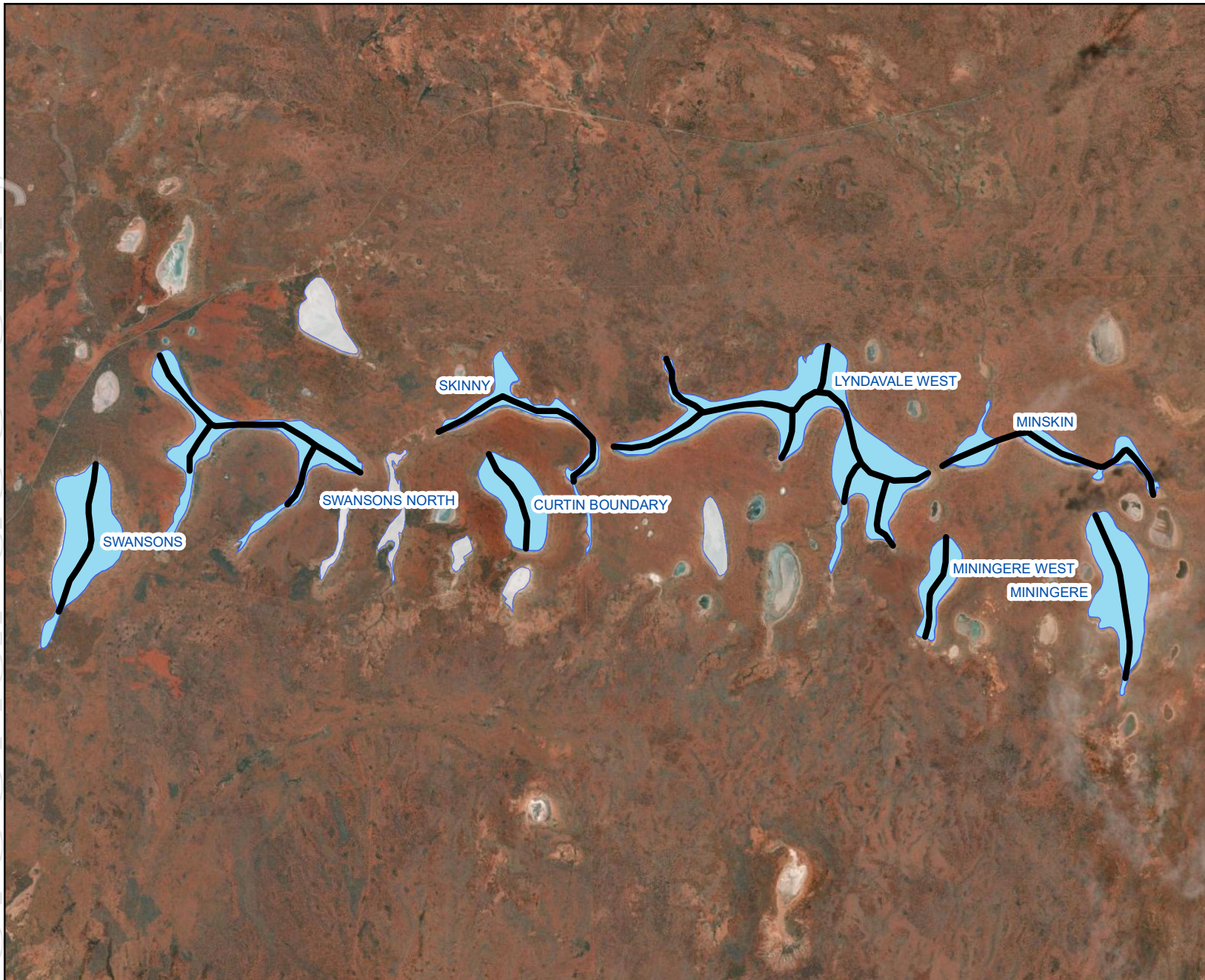
Personal use only



Legend

-  Lakes Included
-  Lakes Not Included



**GROUNDWATER
SCIENCE**

Job Number: PWM-20-1

Client: Parkway Minerals

Version: 1

Date: 20/10/2020

Drawn by: BJ

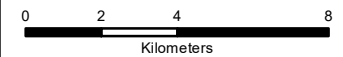

Coordinate System: GDA 1994 MGA Zone 53

**Karinga Lakes
Trench Layout**

Figure 3.12

Output

Production was exported from the model as flow rate (flux) and solute concentration at the drain cell simulating the trench. Brine production for each lake was then calculated by multiplying drain flux by the trench length and doubling to account for symmetrical flow to each side of the trench. Solute concentration was calculated as the product of model concentration (as a percentage) and the initial potassium concentration at each lake from the Mineral Resource Estimate.

Cumulative production is compared in Figure 3.14. Individual lake production profiles are presented as Figure 3.15 and the data is presented as Appendix B2.1. Miningere and Lyndavale West produce the greatest tonnage of potassium. Miningere as a function of the high brine grade, and Lyndavale west as a function of the comparatively large lake extent and long trench network and hence higher flow rate of moderate grade brine. Smaller, lower grade lakes produce proportionally less potassium.

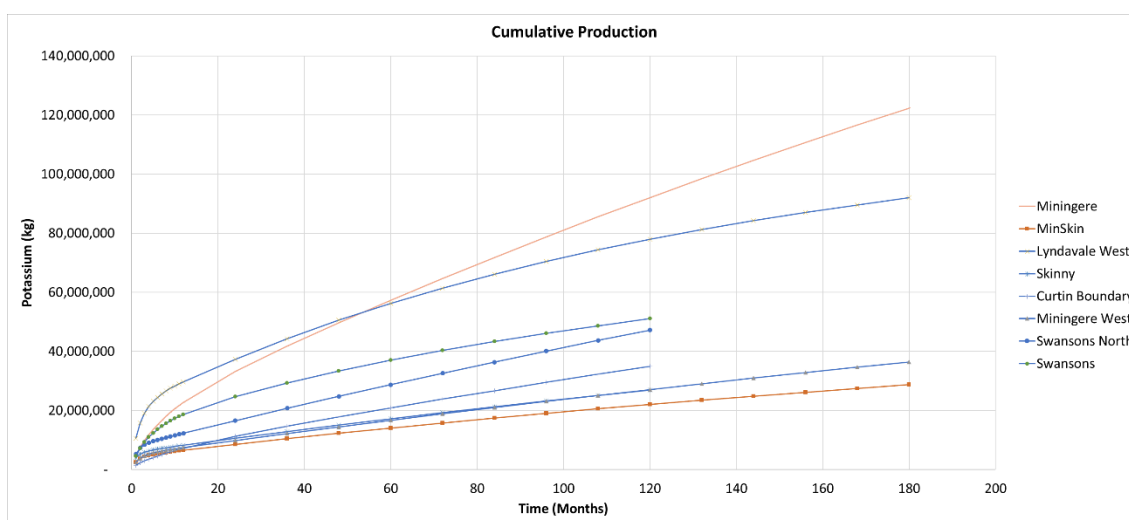

Figure 3.14: Cumulative brine production

Total production is summarised in Table 3.6. On average 22% of the Potassium contained in total porosity is recovered from each lake in 10 years of production and 26-33 % when mining is extended to 15 years.

Table 3.6: Production Summary

| Lake | Area (km ²) | Potassium Concentration (kg/m ³) | Tonnage Potassium in Total Porosity ¹ | 10 Year Production (Tonnes Potassium) | 10 year Recovery | 15 Year Production (Tonnes Potassium) | 15 year Recovery |
|-----------------|-------------------------|--|--|---------------------------------------|------------------|---------------------------------------|------------------|
| Miningere | 7.8 | 7.3 | 411,467 | 92,100 | 0.22 | 122,323 | 0.30 |
| MinSkin | 4.4 | 3.3 | 86,238 | 22,054 | 0.26 | 28,717 | 0.33 |
| Lyndavale West | 18.6 | 3.2 | 370,563 | 77,991 | 0.21 | 91,975 | 0.25 |
| Skinny | 4.1 | 4.1 | 121,182 | 26,985 | 0.22 | | |
| Curtin Boundary | 5.2 | 4.3 | 156,458 | 34,941 | 0.22 | | |
| Miningere West | 3.0 | 5.6 | 142,567 | 27,110 | 0.19 | 36,440 | 0.26 |
| Swansons North | 9.0 | 3.3 | 193,106 | 47,248 | 0.24 | | |
| Swansons | 8.8 | 4.3 | 227,380 | 51,148 | 0.22 | | |
| Totals | 61 | | 1,708,962 | 379,578 | 0.22 | | |

Notes: 1) The total porosity mineral tonnage is not presented as a mineral resource estimate. Not all the potassium can be recovered by mining. The data is presented here to calculate the percentage that is estimated to be recovered by mining.

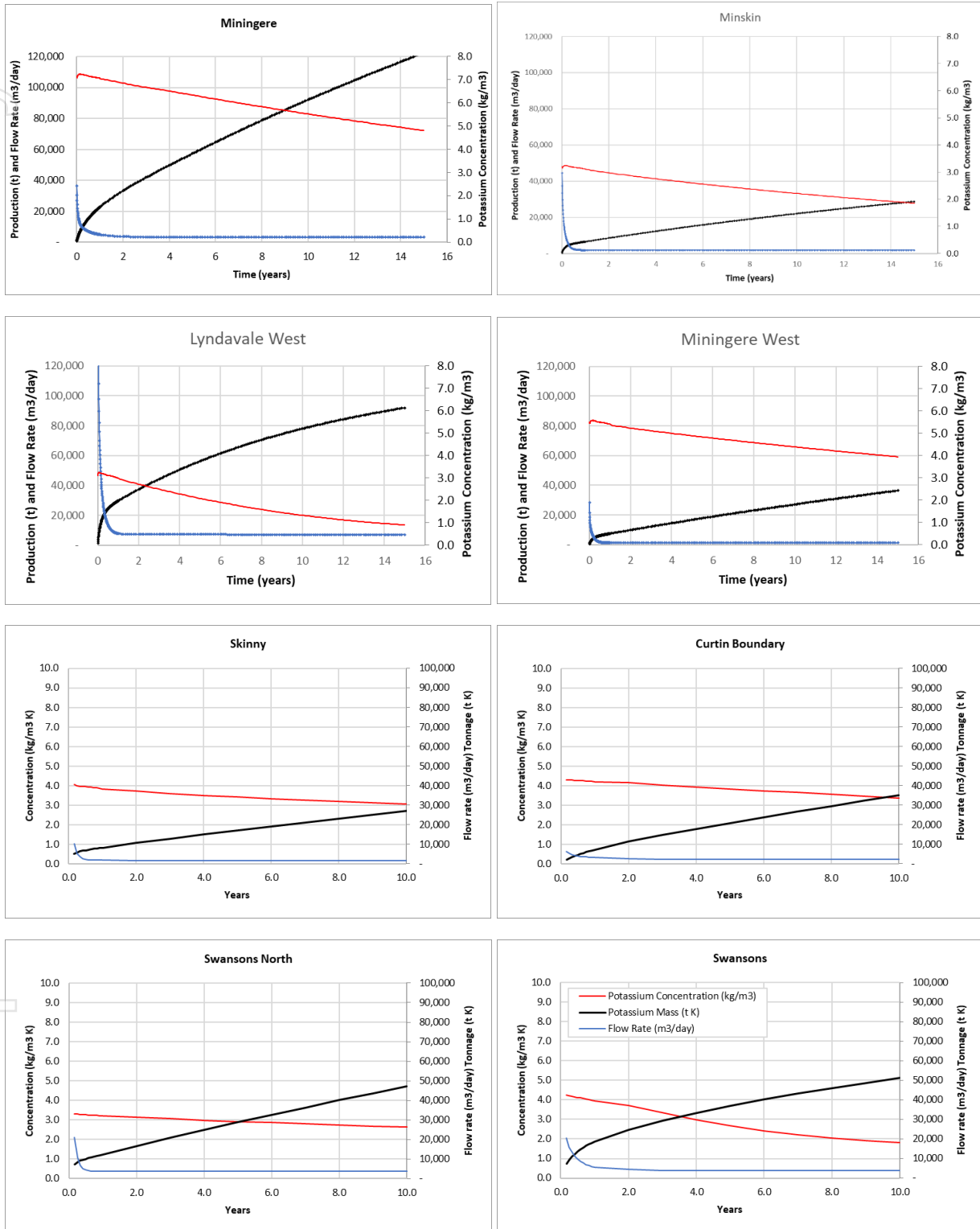

Figure 3.15: Lake Production Profiles

Cross sections showing brine level and concentration over time for the Miningere Model are presented as Figure 3.16. These illustrate that brine level reaches steady state after approximately 1-2 years. From this time onward brine production from the trench is balanced by recharge and the brine level remains constant. Brine concentration at the recharge surface continues to decline as recharge acts to dilute the brine. The depth of diluted brine increases over time, and the proportion of diluted brine delivered to the trench increases over time.

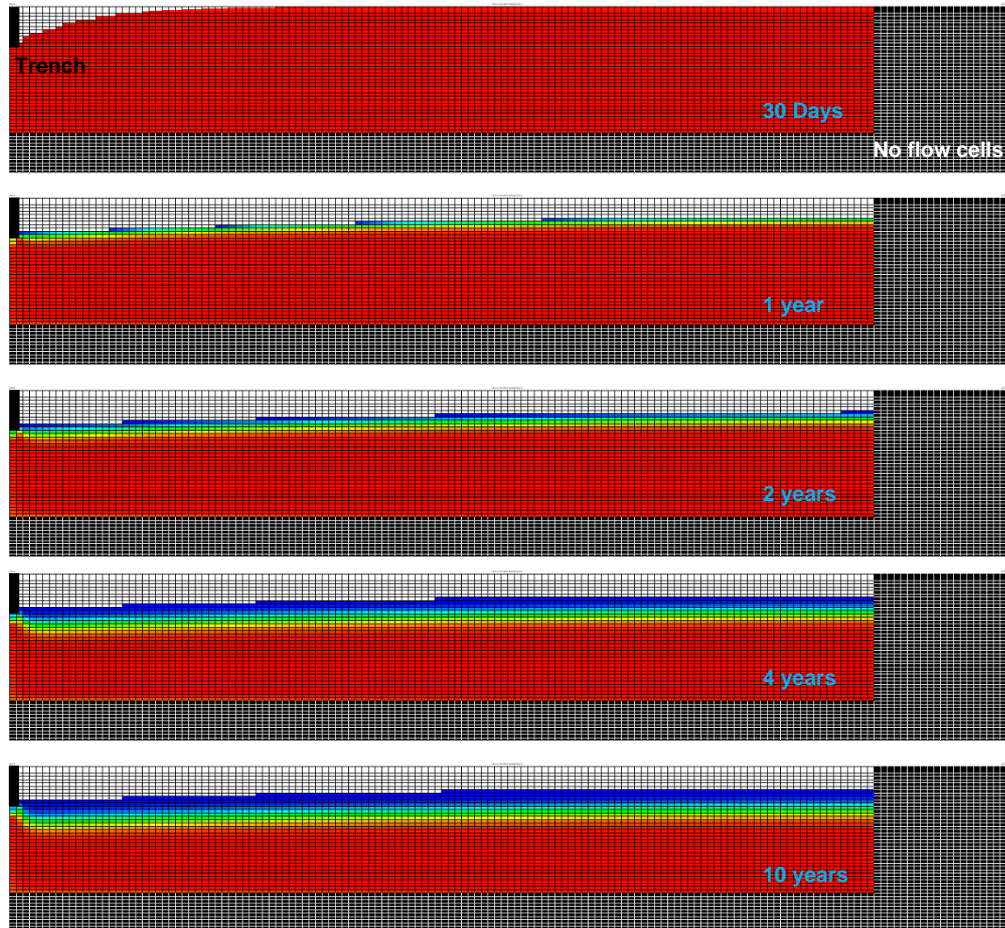

Figure 3.16: Brine Production – Cross Sections Colour shaded to show concentration

3.3.6 Uncertainty analysis

The main uncertainty in the production model is recharge. Recharge is known to be seasonally variable and episodic. The proportion of rainfall that might infiltrate to recharge a dewatered brine aquifer is not yet tested. The current recharge estimate applied in the model is based on observed rainfall infiltration to a shallow water table through a damp, partially saturated vadose zone.

The impact of seasonal variability has been assessed by running a transient simulation that implements 10 years of rainfall from 1990 to 1999 applied on a daily time step. This period was chosen because the average rainfall over the period is equal to the median value of the full data set, and because it excludes the three extreme rainfall events in 1974, 2001 and 2016 that will produce atypical results.

The impact of increased wetting threshold has been assessed by calculating available recharge for three different wetting thresholds: 1 mm (base case), 5 mm and 10 mm (Worst Case). The uncertainty analysis was run for the Miningere model only. The model grid was modified such that the top 6 m was simulated as a single layer. This was done to reduce model instability and solute mass balance errors that occur when cells become unsaturated and re-saturated between time steps. The model runs are summarised in Table 3.7 and the production profiles are compared in Figure 3.17. The change in layer set up produces a slight change in model output. Comparison in Table 3.7 is based on models with the same layer set-up and differing recharge rates.

Table 3.7: Uncertainty Analysis Model Runs

| Model Run | Description | Recharge Model Wetting Threshold (mm) | Annual Average Recharge (m) | Total Simulated Production (as a proportion of base case) |
|-------------------------------------|---|---------------------------------------|-----------------------------|---|
| Production Model | Model used for Production Planning. Constant rate recharge. | 1 | 0.146 | - |
| Production Model Transient Recharge | Transient Recharge model with constant rate recharge. Used as a check of layer setup and transient simulation | 1 | 0.146 | - |
| Transient C1 (Base Case) | Transient Model with variable recharge 1mm wetting threshold | 1 | 0.146 | 1.0 |
| Transient C2 | Transient Model with variable recharge 5mm wetting threshold | 5 | 0.104 | 0.8 |
| Transient C3 | Transient Model with variable recharge 10mm wetting threshold | 10 | 0.073 | 0.7 |

Brine production is sensitive to the applied recharge wetting threshold. Higher wetting thresholds result in reduced rates of recharge and a reduced rate of brine production. The relationship is not linear since the reduced rates of recharge result in reduced brine dilution for the same point in time.

The exercise demonstrates the uncertainty of the brine production estimate. Applying a higher wetting threshold results in a 30% reduction in potassium production during the 10 year simulation.

Contingency to maintain brine production for this project is important and discussed in Section 3.4.6. Work to de-risk the production estimate is described in Section 3.4.7.

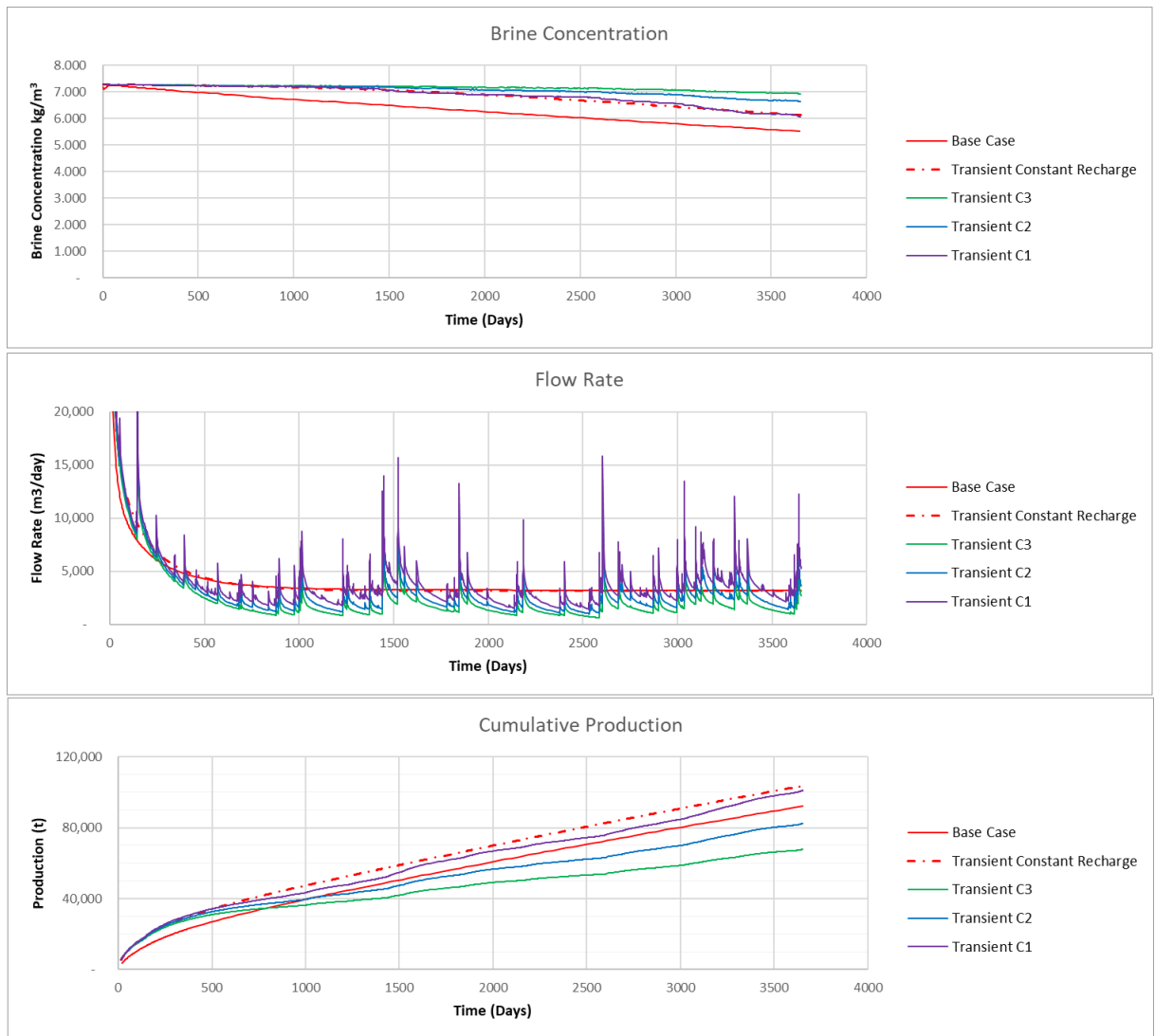

Figure 3.17: Uncertainty Analysis Production Profiles

3.3.7 Model capabilities and limitations

The model is designed to allow planning and scheduling of brine production from the playas comprising the Karinga Project to a Pre-Feasibility Standard.

The model is un-calibrated. This is of necessity at this stage of project development since there is no medium-term pumping data available for calibration. The model is set up with carefully specified parameters based on extensive test work. However, any multiparameter groundwater flow model exhibits considerable uncertainty, and the uncertainty increases with time.

The model also represents all lakes as a homogenous aquifer with consistent aquifer properties for each stratigraphic unit, and consistent unit thicknesses for each lake. This is a necessary simplification of the real system. It is likely that specific lake performance will vary from that predicted by the model, but that the model provides a reasonable prediction of the average performance of all lakes over time.

The model assumes that all bound solutes (solute hosted in specific retention, or undrainable porosity) will equilibrate with infiltrating recharge and will mobilise to the trenches over time.

3.3.8 Use of the model

The model is intended to inform a Pre-feasibility Study. Work to progress to a Definitive Feasibility Study should include a trial mining exercise where a portion of a lake is trenched and the trench is

pumped for a duration that encompasses significant primary drainage of the lake sediments, and takes in a recharge season so that the medium term brine yield is demonstrated, and so that the interaction between infiltrating recharge, and the in-situ brine can be demonstrated.

For personal use only

3.4 Production Plan and Schedule

The estimated production profiles from each lake have been incorporated in a production schedule. The basis for the schedule is the production of 40,000,000 kg Sulphate of potash per year from a brine feed of 42,000,000 kg SOP. The brine feed specified for this production is 18,843,000 kg Potassium.

The production Schedule is presented as Table 3.9 and Figure 3.18. It can be noted that production peaks due to commissioning of new lakes result in production that exceeds the target rate. This is an artefact of the trench production profiles which assume that each lake is pumped at full capacity for the duration of operation. In operation, production can be moderated by two mechanisms: reduced brine pumping rates, and progressive trench excavation. The scheduled production over the life of mine exceeds the planned production rate by 14%. This provides some contingency production.

A trenching schedule is provided as Table 3.8.

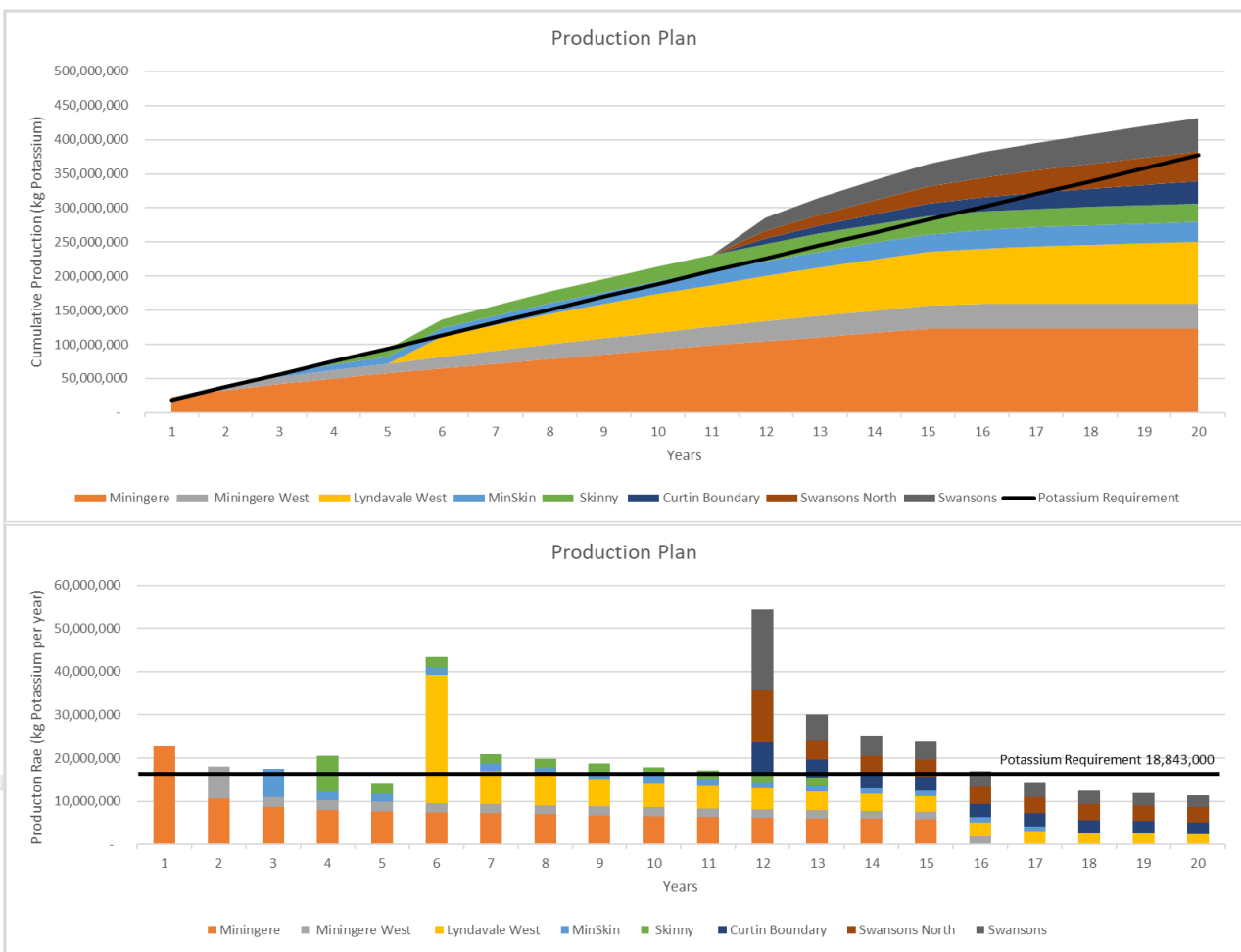

Figure 3.18: Production Schedule – Potassium Production

For personal use only

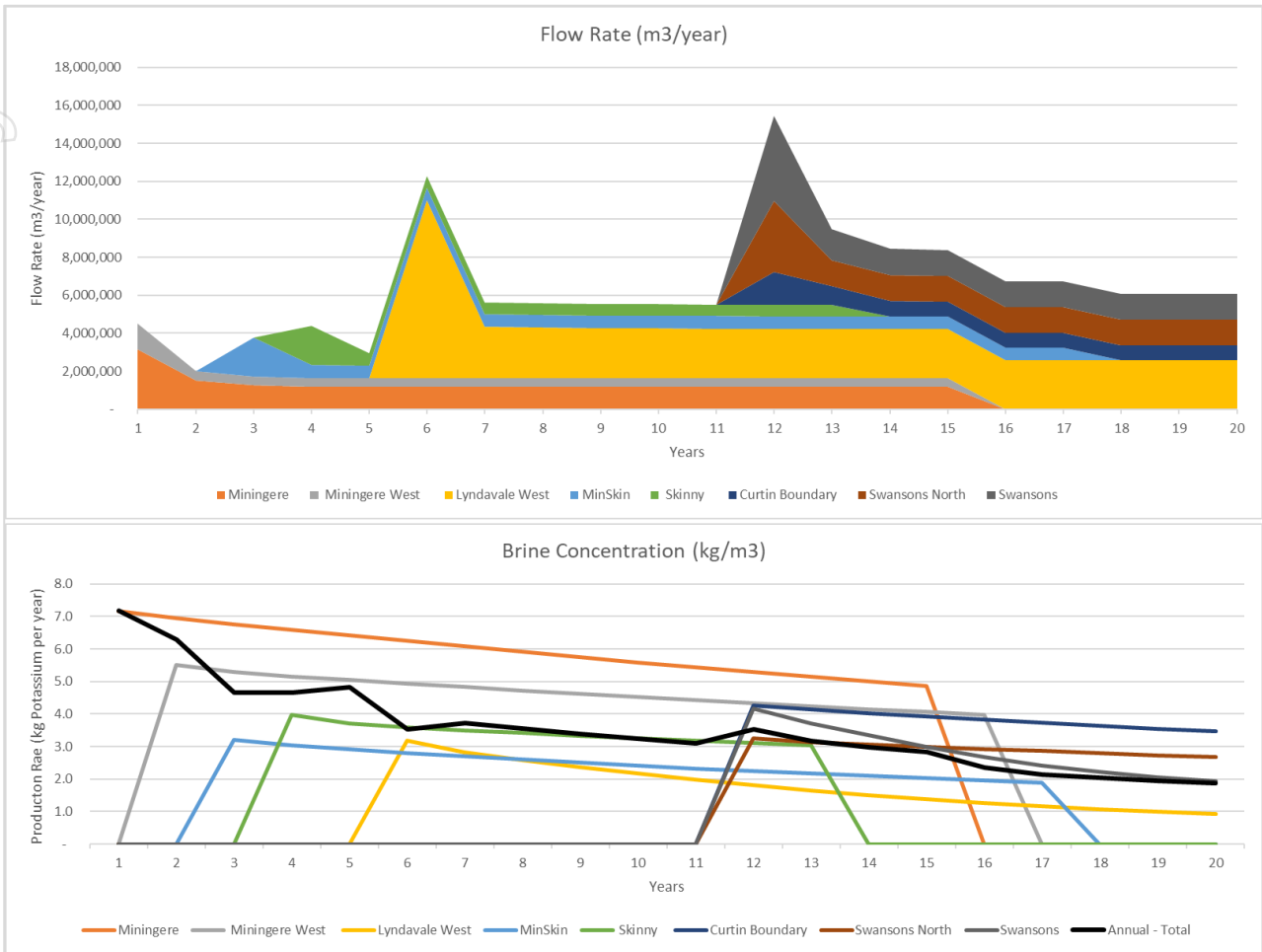

Figure 3.19: Production Schedule – Flow rate and brine concentration

Table 3.8: Trenching Schedule

| Year | Lakes | km trench |
|------|-----------------|-----------|
| 1 | Miningere | 6 |
| 2 | Miningere West | 4 |
| 3 | Minskin | 8 |
| 6 | Lyndavale West | 17 |
| 12 | Curtin Boundary | 3.5 |
| | Swanson's North | 17 |
| | Swanson's | 6.6 |

Table 3.9: Production Schedule Potassium Tonnage (Units are kg Potassium)

| Year | Miningere | Miningere West | Lyndavale West | MinSkin | Skinny | Curtin Boundary | Swanson's North | Swanson's | Annual Total | Cumulative Total |
|--------------|--------------------|-------------------|-------------------|-------------------|-------------------|-------------------|-------------------|-------------------|--------------------|------------------|
| 1 | 22,664,662 | | | | | | | | 22,664,662 | 22,664,662 |
| 2 | 10,582,467 | 7,412,587 | | | | | | | 17,995,055 | 40,659,717 |
| 3 | 8,583,977 | 2,457,724 | | 6,509,420 | | | | | 17,551,121 | 58,210,837 |
| 4 | 7,892,641 | 2,337,116 | | 2,030,905 | 8,274,539 | | | | 20,535,202 | 78,746,039 |
| 5 | 7,573,663 | 2,277,663 | | 1,921,718 | 2,396,085 | | | | 14,169,130 | 92,915,169 |
| 6 | 7,361,830 | 2,224,056 | 29,697,350 | 1,846,830 | 2,247,534 | | | | 43,377,601 | 136,292,771 |
| 7 | 7,155,427 | 2,173,741 | 7,685,794 | 1,777,719 | 2,173,919 | | | | 20,966,600 | 157,259,370 |
| 8 | 6,954,572 | 2,125,169 | 6,888,167 | 1,711,941 | 2,110,390 | | | | 19,790,238 | 177,049,608 |
| 9 | 6,759,644 | 2,078,901 | 6,274,701 | 1,649,943 | 2,053,965 | | | | 18,817,153 | 195,866,761 |
| 10 | 6,570,856 | 2,033,743 | 5,709,627 | 1,590,781 | 2,002,082 | | | | 17,907,089 | 213,773,850 |
| 11 | 6,388,147 | 1,989,739 | 5,198,087 | 1,534,467 | 1,953,914 | | | | 17,064,355 | 230,838,205 |
| 12 | 6,211,084 | 1,947,081 | 4,734,033 | 1,480,544 | 1,908,029 | 7,255,935 | 12,276,671 | 18,631,513 | 54,444,891 | 285,283,095 |
| 13 | 6,039,232 | 1,905,481 | 4,305,584 | 1,428,689 | 1,864,589 | 4,082,461 | 4,327,021 | 6,078,583 | 30,031,640 | 315,314,736 |
| 14 | 5,872,862 | 1,864,920 | 3,919,591 | 1,378,624 | | 3,366,738 | 4,152,548 | 4,616,537 | 25,171,820 | 340,486,556 |
| 15 | 5,711,798 | 1,825,369 | 3,578,059 | 1,330,753 | | 3,143,863 | 4,047,127 | 4,067,123 | 23,704,093 | 364,190,649 |
| 16 | | 1,786,671 | 3,274,364 | 1,284,504 | | 3,040,203 | 3,952,935 | 3,634,215 | 16,972,892 | 381,163,541 |
| 17 | | | 3,004,232 | 1,239,916 | | 2,960,951 | 3,862,130 | 3,283,003 | 14,350,232 | 395,513,773 |
| 18 | | | 2,765,543 | | | 2,883,493 | 3,776,785 | 3,003,683 | 12,429,504 | 407,943,276 |
| 19 | | | 2,558,386 | | | 2,808,288 | 3,694,558 | 2,780,273 | 11,841,505 | 419,784,781 |
| 20 | | | 2,381,910 | | | 2,735,117 | 3,616,264 | 2,600,188 | 11,333,480 | 431,118,260 |
| Total | 122,322,863 | 36,439,963 | 91,975,427 | 28,716,755 | 26,985,046 | 32,277,048 | 43,706,040 | 48,695,119 | 431,118,260 | |

Table 3.10: Production Schedule Flow (Units are m³ brine)

| Year | Miningere | Miningere West | Lyndavale West | MinSkin | Skinny | Curtin Boundary | Swanson's North | Swanson's | Annual Total | Cumulative Total |
|--------------|-------------------|------------------|-------------------|-------------------|------------------|------------------|-------------------|-------------------|--------------------|------------------|
| 1 | 3,161,133 | | | | | | | | 3,161,133 | 3,161,133 |
| 2 | 1,521,965 | 1,343,347 | | | | | | | 2,865,311 | 6,026,445 |
| 3 | 1,271,913 | 464,271 | | 2,035,543 | | | | | 3,771,726 | 9,798,171 |
| 4 | 1,198,430 | 452,783 | | 670,390 | 2,076,078 | | | | 4,397,682 | 14,195,853 |
| 5 | 1,180,463 | 451,432 | | 660,734 | 643,975 | | | | 2,936,603 | 17,132,456 |
| 6 | 1,178,730 | 450,668 | 9,360,656 | 659,978 | 623,766 | | | | 12,273,798 | 29,406,254 |
| 7 | 1,177,684 | 450,184 | 2,715,400 | 659,199 | 620,131 | | | | 5,622,598 | 35,028,853 |
| 8 | 1,176,641 | 449,733 | 2,657,117 | 658,588 | 617,428 | | | | 5,559,506 | 40,588,359 |
| 9 | 1,175,711 | 449,733 | 2,640,956 | 658,588 | 615,343 | | | | 5,540,332 | 46,128,691 |
| 10 | 1,174,808 | 449,487 | 2,627,708 | 658,588 | 614,035 | | | | 5,524,627 | 51,653,318 |
| 11 | 1,174,010 | 449,038 | 2,616,268 | 658,588 | 612,743 | | | | 5,510,647 | 57,163,965 |
| 12 | 1,173,283 | 449,038 | 2,606,558 | 658,588 | 612,639 | 1,702,348 | 3,758,952 | 4,464,324 | 15,425,731 | 72,589,696 |
| 13 | 1,172,719 | 449,038 | 2,597,465 | 658,705 | 611,579 | 984,802 | 1,379,955 | 1,632,530 | 9,486,792 | 82,076,488 |
| 14 | 1,172,033 | 449,038 | 2,590,447 | 658,589 | | 836,241 | 1,358,056 | 1,381,443 | 8,445,847 | 90,522,335 |
| 15 | 1,171,676 | 449,038 | 2,584,308 | 658,588 | | 798,738 | 1,354,075 | 1,361,518 | 8,377,941 | 98,900,276 |
| 16 | | 449,038 | 2,578,395 | 658,588 | | 791,692 | 1,352,155 | 1,358,292 | 7,188,161 | 106,088,436 |
| 17 | | | 2,574,196 | 658,588 | | 791,083 | 1,350,215 | 1,355,335 | 6,729,418 | 112,817,854 |
| 18 | | | 2,569,816 | | | 790,539 | 1,349,203 | 1,352,942 | 6,062,500 | 118,880,354 |
| 19 | | | 2,566,556 | | | 790,080 | 1,349,203 | 1,350,552 | 6,056,391 | 124,936,745 |
| 20 | | | 2,563,596 | | | 789,563 | 1,349,203 | 1,348,345 | 6,050,707 | 130,987,452 |
| Total | 20,081,200 | 7,655,863 | 45,849,442 | 11,271,845 | 7,647,718 | 8,275,086 | 14,601,018 | 15,605,280 | 130,987,452 | |

Table 3.11: Production Schedule Brine Concentration (Units are kg Potassium per m³ brine)

| Year | Miningere | Miningere West | Lyndavale West | MinSkin | Skinny | Curtin Boundary | Swanson's North | Swanson's | Annual Total | Life of mine average |
|----------------|------------|----------------|----------------|------------|------------|-----------------|-----------------|------------|--------------|----------------------|
| 1 | 7.2 | | | | | | | | 7.2 | 7.2 |
| 2 | 7.0 | 5.5 | | | | | | | 6.3 | 6.7 |
| 3 | 6.7 | 5.3 | | 3.2 | | | | | 4.7 | 5.9 |
| 4 | 6.6 | 5.2 | | 3.0 | 4.0 | | | | 4.7 | 5.5 |
| 5 | 6.4 | 5.0 | | 2.9 | 3.7 | | | | 4.8 | 5.4 |
| 6 | 6.2 | 4.9 | 3.2 | 2.8 | 3.6 | | | | 3.5 | 4.6 |
| 7 | 6.1 | 4.8 | 2.8 | 2.7 | 3.5 | | | | 3.7 | 4.5 |
| 8 | 5.9 | 4.7 | 2.6 | 2.6 | 3.4 | | | | 3.6 | 4.4 |
| 9 | 5.7 | 4.6 | 2.4 | 2.5 | 3.3 | | | | 3.4 | 4.2 |
| 10 | 5.6 | 4.5 | 2.2 | 2.4 | 3.3 | | | | 3.2 | 4.1 |
| 11 | 5.4 | 4.4 | 2.0 | 2.3 | 3.2 | | | | 3.1 | 4.0 |
| 12 | 5.3 | 4.3 | 1.8 | 2.2 | 3.1 | 4.3 | 3.3 | 4.2 | 3.5 | 3.9 |
| 13 | 5.1 | 4.2 | 1.7 | 2.2 | 3.0 | 4.1 | 3.1 | 3.7 | 3.2 | 3.8 |
| 14 | 5.0 | 4.2 | 1.5 | 2.1 | | 4.0 | 3.1 | 3.3 | 3.0 | 3.8 |
| 15 | 4.9 | 4.1 | 1.4 | 2.0 | | 3.9 | 3.0 | 3.0 | 2.8 | 3.7 |
| 16 | | 4.0 | 1.3 | 2.0 | | 3.8 | 2.9 | 2.7 | 2.4 | 3.6 |
| 17 | | | 1.2 | 1.9 | | 3.7 | 2.9 | 2.4 | 2.1 | 3.5 |
| 18 | | | 1.1 | | | 3.6 | 2.8 | 2.2 | 2.1 | 3.4 |
| 19 | | | 1.0 | | | 3.6 | 2.7 | 2.1 | 2.0 | 3.4 |
| 20 | | | 0.9 | | | 3.5 | 2.7 | 1.9 | 1.9 | 3.3 |
| Average | 6.1 | 4.8 | 2.0 | 2.5 | 3.5 | 3.9 | 3.0 | 3.1 | 3.3 | |

3.4.1 Production Summary

The Indicated Mineral Resource described in Section 1 is the basis of the production schedule reported here. Potassium production is reported at the point of delivery to the first evaporation pond.

In total the planned production comprises approximately 430 kt Potassium dissolved in approximately 130 Mm³ brine at an average life of mine grade of approximately 3.3 kg/m³. Potassium production is summarized in Table 3.12.

Table 3.12: Production Summary

| | Tonnage Potassium (kt) | Brine Volume (Mm ³) | Brine Grade (kg potassium / m ³) |
|-----------------|------------------------|---------------------------------|--|
| Miningere | 120 | 20, | 6.1 |
| Miningere West | 36 | 7.7 | 4.8 |
| Lyndavale West | 92 | 46 | 2.0 |
| MinSkin | 29 | 11 | 2.5 |
| Skinny | 27 | 7.6 | 3.5 |
| Curtin Boundary | 32 | 8.3 | 3.9 |
| Swansons North | 44 | 15 | 3.0 |
| Swansons | 49 | 16 | 3.1 |
| Total | 430 | 130 | 3.3 |

3.4.2 Study status

The current level of study is a Pre-Feasibility Study. The intention of the study is to allow different study options to be evaluated and to enable selection of an optimal study option (if any) to progress to Definitive Feasibility Study.

3.4.3 Cut-off parameters

No cut-off grades or quality parameters are applied in the production estimate. Brine grade depletion over time is estimated through hydrogeological modeling and is applied in the production schedule that underpins the mine plan.

3.4.4 Mining factors or assumptions

Mining will occur through pumping of brine from trenches constructed into 8 playa salt lakes. This is an appropriate method for mining of shallow brine deposits and is implemented in most shallow brine projects worldwide.

Trench design and Layout is described in Section 3.2. The total trench length is 70 km. Trenches are axial to each lake.

The estimation of brine flow rate and brine concentration to be obtained from trenches is detailed in Section 3.3 The mine schedule is described in Section 3.4. Flow rate from trenches averages 740 m³/hour over the life of the project, brine grade averages 3.3 kg/m³ over the life of the project. Brine grade is initially high at 6.7 kgK/m³ when the high-grade lake Miningere is commissioned. Brine grade declines over time as lower concentration lakes are brought into production and as brine grade is diluted over time by rainfall infiltration and recharge. The final brine grade in year 20 is 1.9 kgK/m³.

Not all the in-situ brine can be recovered. The production modelling detailed in Section 3.3 provides an estimate of overall recovery. This overall recovery factor has been used to calculate the Mineral Resource. The Mine plan then schedules production of a lesser fraction as detailed in Table 3.13.

No minimum mining widths are applied.

No Inferred Resources are included in the production plan.

Infrastructure requirements of the mining method are trenches as detailed in Section 3.2. Other infrastructure including evaporation ponds, water supply, energy supply and a process plant are being managed by the Verdant Minerals and Parkway Minerals, with the support of Worley as PFS study manager.

3.4.5 Resource Utilization.

Resource Utilization is detailed in Table 3.13. For the eight lakes included in the mine plan, the Mineral Resource estimate is approximately 580 kt. Of this the production schedule over the 20 year mine plan incorporates mining approximately 430 kt.

For personal use only

Table 3.13: Resource Utilisation.

| Lake | Mineralisation Contained in Drainable Porosity | Indicated Mineral Resource contained in Total Porosity that meets reasonable prospects of economic extraction | Ore Reserve |
|--|---|--|-------------------|
| | Potassium Tonnage | Potassium Tonnage | Potassium Tonnage |
| | (kt) | (kt) | (kt) |
| Lakes included in the mine plan | | | |
| Miningere | 67 | 139 | 120 |
| Miningere West | 22 | 48 | 36 |
| Minskin | 14 | 29 | 29 |
| Skinny | 19 | 41 | 27 |
| Lyndavale West | 80 | 126 | 92 |
| Curtin Boundary | 24 | 54 | 36 |
| Swansons | 46 | 78 | 49 |
| Swansons North | 31 | 65 | 44 |
| Sub Total | 300 | 580 | 430 |
| Remaining Lakes | | | |
| Corkwood | 9.0 | 16 | |
| Curtin North | 57 | 122 | |
| Curtin West | 6.8 | 13 | |
| Erdunda Boundary | 21 | 48 | |
| Highway | 7.5 | 17 | |
| Island 2 | 4.4 | 8.2 | |
| Island 4 | 8.4 | 16 | |
| Island 1 | 6.9 | 12 | |
| Island 5 | 4.5 | 8.5 | |
| Jetts | 4.0 | 7.1 | |
| Main North Road | 17 | 29 | |
| Mallee Well East | 18 | 37 | |
| Murphys | 11 | 13 | |
| Mygoora South | 3.7 | 8.2 | |
| Mygoora1 | 18 | 34 | |
| Pulcurra | 23 | 41 | |
| Sub total | 220 | 430 | |
| Totals | 520 | 1000 | 430 |

Note: Totals are rounded to 2 significant figures

3.4.6 Discussion of relative accuracy/ confidence

Brine resources are very different to solid mineral resources and the accuracy / confidence in the production plan is lower.

- The production rate is naturally constrained and will vary over time with uncertainty increasing over time and is subject to uncertain rainfall recharge.
- The brine grade will decline over time at a rate that is subject to uncertainty. The uncertainty increases with mining duration and is subject to uncertain rainfall recharge.
- The overall recovery of the Resource (i.e. the Reserve) is dependent on the mining duration, and also on the mobilisation of brine by recharge which is subject to uncertainty.

Production in the first few years of production is quite predictable, however the production over longer periods becomes more uncertain due to all the factors above. The uncertainty increases with duration of mining.

In conventional resources that uncertainty does not exist. An open pit or underground mine plan will remove a defined volume of rock at an estimated grade from the resource model and that can be planned out indefinitely as long as resource remains.

Contingency options for this project to maintain brine production in later years are extremely important for managing the higher risk associated with a brine resource. Contingency options if required include:

- Additional lakes to maintain production. There are a further 16 lakes in the Karinga Lakes chain with a total additional Mineral Resource of approximately 430 kt Potassium. Some of these can be developed if required.
- Deepening of trenches. Trenches can be deepened to extract the brine more efficiently at depth.

3.4.7 Further Work

The project is currently at a Pre-Feasibility level of study. The study aims to evaluate development options for the project.

Feasibility Studies for the project should be designed to mitigate the production risks described above. The recommended approach is trial mining of a single lake (or portion of a single Lake). The trial mining duration should be long enough to:

- Achieve significant dewatering of the drainable porosity hosted fraction of the resource
- Maintain production through a recharge cycle (summer rainfall and recharge season)

The trial mining should be set up to measure, flow rate, brine grade and water level in the production trench, and an array of piezometers to measure the brine resource throughout the lake.

Trial mining also provides the opportunity to test evaporation pond performance, and to stockpile potassium within the ponds.

4 References

Groundwater Science (2012) *Karinga Creek Potash Project- Hydrogeological Testing Program*. Consultants Report to Rum Jungle Resources. Report Number RJR-12-1-R003

Groundwater Science (2014) *Karinga Creek Potash Project – Hydrogeological Investigation – Trench Pumping Tests*. Consultants Report to Rum Jungle Resources. Report Number RJR-13-3-R001

5 Competent Persons Statement

The information in this announcement that relates to Exploration Results and Mineral Resources for the Karinga Lakes Potash Project is based on, and fairly represents, information compiled by Mr Ben Jeuken, who is a member of the Australian Institute of Mining and Metallurgy and a member of the International Association of Hydrogeologists. Mr Jeuken is employed by Groundwater Science Pty Ltd, an independent consulting company. Mr Jeuken has sufficient experience, which is relevant to the style of mineralisation and type of deposit under consideration and to the activity, which they are undertaking to qualify as a Competent Person as defined in the 2012 Edition of the 'Australasian Code for Reporting of Exploration Results, Mineral Resources and Ore Reserves'. Mr Jeuken consents to the inclusion in the report of the matters based on his information in the form and context in which it appears.

Appendix A Mineral Resource Estimate Appendices

A1. Collars

Note: Not all Drillholes are located on Lakes that were included in the Resource Estimate. Drillholes not on lakes were excluded from evaluation of the resource.

A1.1. Hand Dug Pits

| HoleID | Lake | x | y | Zone | Elevation (mAHD) | End of Hole (m) | Date |
|--------|------------------|----------|---------|------|------------------|-----------------|------------|
| HDP_11 | Corkwood | 256535.2 | 7193993 | 53 | 445 | 0.5 | 5/05/2010 |
| HDP_12 | Corkwood | 255975.3 | 7193763 | 53 | 445 | 0.5 | 5/05/2010 |
| HDP_13 | Corkwood | 255848.4 | 7194660 | 53 | 445 | 0.5 | 5/05/2010 |
| HDP_14 | Mygoora South | 263886.1 | 7191484 | 53 | 437 | 0.5 | 5/05/2010 |
| HDP_15 | Mygoora South | 263376.2 | 7191740 | 53 | 437 | 0.5 | 5/05/2010 |
| HDP_16 | Mygoora South | 263656.5 | 7192140 | 53 | 437 | 0.5 | 5/05/2010 |
| HDP_17 | Mygoora South | 264199.8 | 7191995 | 53 | 437 | 0.5 | 5/05/2010 |
| HDP_18 | Mygoora | 267962.6 | 7197246 | 53 | 433 | 0.5 | 6/05/2010 |
| HDP_19 | Mygoora | 268529.2 | 7197994 | 53 | 433 | 0.5 | 6/05/2010 |
| HDP_2 | Pulcura | 261353.9 | 7191589 | 53 | 439 | 0.5 | 26/03/2010 |
| HDP_20 | Mygoora | 269616.4 | 7198413 | 53 | 433 | 0.5 | 6/05/2010 |
| HDP_21 | Erdunda Boundary | 275983.6 | 7196878 | 53 | 427 | 0.5 | 6/05/2010 |
| HDP_22 | Erdunda Boundary | 275831.6 | 7198625 | 53 | 427 | 0.5 | 6/05/2010 |
| HDP_23 | Erdunda Boundary | 275358.6 | 7199249 | 53 | 427 | 0.5 | 6/05/2010 |
| HDP_24 | Erdunda Boundary | 274532.7 | 7198360 | 53 | 427 | 0.5 | 6/05/2010 |
| HDP_25 | Erdunda Boundary | 274869.3 | 7197348 | 53 | 427 | 0.5 | 6/05/2010 |
| HDP_26 | Erdunda Boundary | 274363.6 | 7197351 | 53 | 427 | 0.5 | 6/05/2010 |
| HDP_27 | Miningere | 233530 | 7197617 | 53 | 464 | 0.5 | 7/05/2010 |
| HDP_28 | Miningere | 233211.2 | 7198266 | 53 | 464 | 0.5 | 7/05/2010 |
| HDP_29 | Miningere | 232602 | 7198900 | 53 | 464 | 0.5 | 7/05/2010 |
| HDP_3 | Pulcura | 261025.8 | 7192413 | 53 | 439 | 0.5 | 26/03/2010 |
| HDP_30 | Miningere | 233012.3 | 7196196 | 53 | 464 | 0.5 | 7/05/2010 |
| HDP_31 | Curtin Boundary | 212352.3 | 7200066 | 53 | 463 | 0.5 | 7/05/2010 |
| HDP_32 | Curtin Boundary | 211572 | 7200595 | 53 | 458 | 0.5 | 7/05/2010 |
| HDP_33 | Curtin Boundary | 211970.7 | 7197772 | 53 | 467 | 0.5 | 7/05/2010 |
| HDP_34 | Curtin Boundary | 212757.9 | 7199291 | 53 | 466 | 0.5 | 7/05/2010 |
| HDP_35 | Skinny | 209665.3 | 7202282 | 53 | 465 | 0.5 | 8/05/2010 |
| HDP_36 | Skinny | 210833.4 | 7203048 | 53 | 465 | 0.5 | 8/05/2010 |
| HDP_37 | Skinny | 211173.3 | 7203847 | 53 | 465 | 0.5 | 8/05/2010 |
| HDP_38 | Skinny | 212271.4 | 7202707 | 53 | 465 | 0.5 | 8/05/2010 |
| HDP_39 | Lyndavale West | 225953.7 | 7200082 | 53 | 466 | 0.5 | 8/05/2010 |
| HDP_4 | Pulcura | 260315.5 | 7193130 | 53 | 439 | 0.5 | 26/03/2010 |
| HDP_40 | Lyndavale West | 224573.6 | 7199132 | 53 | 466 | 0.5 | 8/05/2010 |
| HDP_41 | Lyndavale West | 223650.2 | 7202025 | 53 | 466 | 0.5 | 8/05/2010 |
| HDP_42 | Lyndavale West | 221442.3 | 7201236 | 53 | 466 | 0.5 | 8/05/2010 |
| HDP_43 | Lyndavale West | 220086.6 | 7202755 | 53 | 466 | 0.5 | 8/05/2010 |
| HDP_44 | Lyndavale West | 218319.6 | 7201995 | 53 | 466 | 0.5 | 8/05/2010 |
| HDP_45 | Lyndavale West | 215802.6 | 7201141 | 53 | 466 | 0.5 | 8/05/2010 |
| HDP_46 | Skinny | 213677.7 | 7202554 | 53 | 465 | 0.5 | 8/05/2010 |
| HDP_47 | Island 1 | 211636.7 | 7196276 | 53 | 467 | 0.5 | 8/05/2010 |
| HDP_48 | Island 1 | 212064.4 | 7196478 | 53 | 465 | 0.5 | 8/05/2010 |
| HDP_49 | Island 1 | 212128.3 | 7196943 | 53 | 469 | 0.5 | 8/05/2010 |
| HDP_5 | Mygoora | 267374.1 | 7197232 | 53 | 433 | 0.5 | 26/03/2010 |
| HDP_50 | Highway | 205385.8 | 7206009 | 53 | 464 | 0.5 | 8/05/2010 |
| HDP_51 | Highway | 205645.3 | 7205186 | 53 | 464 | 0.5 | 8/05/2010 |
| HDP_52 | Highway | 204865.6 | 7205305 | 53 | 464 | 0.5 | 8/05/2010 |
| HDP_53 | Highway | 204251.1 | 7206247 | 53 | 464 | 0.5 | 8/05/2010 |
| HDP_54 | Swansons | 195520.9 | 7196744 | 53 | 467 | 0.5 | 8/05/2010 |
| HDP_54 | Swansons | 195520.9 | 7196744 | 53 | 467 | 0.5 | 8/05/2010 |
| HDP_55 | Swansons | 195636.4 | 7197214 | 53 | 467 | 0.5 | 8/05/2010 |
| HDP_55 | Swansons | 195636.4 | 7197214 | 53 | 467 | 0.5 | 8/05/2010 |
| HDP_60 | Curtin North | 185447.5 | 7205097 | 53 | 480 | 0.5 | 9/05/2010 |
| HDP_60 | Curtin North | 185447.5 | 7205097 | 53 | 480 | 0.5 | 9/05/2010 |
| HDP_61 | Curtin North | 184260.1 | 7204667 | 53 | 477 | 0.5 | 9/05/2010 |
| HDP_61 | Curtin North | 184260.1 | 7204667 | 53 | 477 | 0.5 | 9/05/2010 |
| HDP_62 | Curtin North | 182638.6 | 7204050 | 53 | 470 | 0.5 | 9/05/2010 |
| HDP_62 | Curtin North | 182638.6 | 7204050 | 53 | 470 | 0.5 | 9/05/2010 |

| | | | | | | | |
|--------|----------------|----------|---------|----|-----|-----|------------|
| HDP_63 | Curtin West | 172165.7 | 7207880 | 53 | 485 | 0.5 | 9/12/2010 |
| HDP_63 | Curtin West | 172165.7 | 7207880 | 53 | 485 | 0.5 | 9/12/2010 |
| HDP_64 | Curtin West | 172165.7 | 7207880 | 53 | 485 | 0.5 | 9/12/2010 |
| HDP_64 | Curtin West | 172165.7 | 7207880 | 53 | 485 | 0.5 | 9/12/2010 |
| HDP_69 | Mygoora South | 263375 | 7192349 | 53 | 437 | 0.5 | 7/12/2010 |
| HDP_7 | Pulcura | 259751.9 | 7194144 | 53 | 439 | 0.5 | 4/05/2010 |
| HDP_70 | Mygoora South | 263375 | 7192349 | 53 | 437 | 0.5 | 7/12/2010 |
| HDP_71 | Mygoora South | 263375 | 7192349 | 53 | 437 | 0.5 | 7/12/2010 |
| HDP_73 | Swansons | 195506.9 | 7195712 | 53 | 472 | 0.5 | 10/12/2010 |
| HDP_73 | Swansons | 195506.9 | 7195712 | 53 | 472 | 0.5 | 10/12/2010 |
| HDP_74 | Swansons | 195506.9 | 7195712 | 53 | 472 | 0.5 | 10/12/2010 |
| HDP_74 | Swansons | 195506.9 | 7195712 | 53 | 472 | 0.5 | 10/12/2010 |
| HDP_8 | Pulcura | 259800.7 | 7195286 | 53 | 439 | 0.5 | 4/05/2010 |
| HDP_9 | Corkwood North | 256140 | 7197994 | 53 | 436 | 0.5 | 4/05/2010 |
| K26 | Miningere | 232850 | 7197292 | 53 | 464 | 0.6 | 8/09/2011 |
| K31 | MinSkin | 228428 | 7201281 | 53 | 464 | 0.5 | 8/09/2011 |
| K36 | Lyndavale West | 224001 | 7201600 | 53 | 466 | 0.8 | 8/09/2011 |
| K55 | Swansons North | 200017 | 7203333 | 53 | 466 | 0.4 | 11/09/2011 |
| K63 | Curtin North | 789027 | 7205600 | 52 | 474 | 0.5 | 7/09/2011 |
| K64 | Curtin North | 790037 | 7205620 | 52 | 472 | 0.5 | 7/09/2011 |
| KPWS1 | Swansons North | 201629 | 7202110 | 53 | 466 | 0.7 | 11/09/2011 |
| KPWS11 | Miningere | 232778 | 7198915 | 53 | 464 | 0.7 | 13/09/2011 |
| KPWS12 | Miningere | 234084 | 7195204 | 53 | 464 | 0.5 | 13/09/2011 |
| KPWS13 | Pulcura | 260949 | 7190981 | 53 | 440 | 0.8 | 14/09/2011 |
| KPWS14 | Pulcura | 261448 | 7191691 | 53 | 439 | 0.6 | 14/09/2011 |
| KPWS2 | Swansons North | 205423 | 7200687 | 53 | 466 | 0.5 | 11/09/2011 |
| KPWS3 | Swansons North | 203518 | 7201914 | 53 | 466 | 0.7 | 11/09/2011 |
| KPWS4 | Swansons North | 200267 | 7200512 | 53 | 466 | 0.6 | 11/09/2011 |
| KPWS5 | Swansons North | 199770 | 7198756 | 53 | 466 | 0.7 | 11/09/2011 |
| KPWS55 | Swansons North | 200017 | 7203333 | 53 | 466 | 0.5 | 11/09/2011 |
| KPWS6 | Island 4 | 207355 | 7197264 | 53 | 469 | 0.7 | 12/09/2011 |
| KPWS7 | Island 5 | 204896 | 7196670 | 53 | 468 | 0.7 | 12/09/2011 |
| KPWS8 | Island 4 | 207552 | 7199478 | 53 | 466 | 0.4 | 12/09/2011 |
| KPWS9 | Island 2 | 209699 | 7196898 | 53 | 470 | 0.5 | 12/09/2011 |

A1.2. Sampling Trenches

| HoleID | Lake | x | y | Zone_ | Elevation (mAHD) | End of Hole (m) | Date_ |
|----------------------|---------------|----------|---------|-------|------------------|-----------------|-----------|
| Curtain West Trench | Curtin West | 776774 | 7209020 | 52 | 485 | 2.4 | 1/01/2010 |
| Mallee Well Trench | Mallee Well | 784430 | 7203963 | 52 | 477 | 2.1 | 1/01/2010 |
| Mygoora South Trench | Mygoora South | 263375 | 7192349 | 53 | 437 | 1.9 | 1/01/2010 |
| Swansons Trench | Swansons | 195506.9 | 7195712 | 53 | 472 | 3.3 | 1/01/2010 |

A1.3. Vibracore Drilling

| HoleID | Lake | x | y | Zone_ | Elevation (mAHD) | End of Hole (m) | Date |
|---------|------------------|--------|---------|-------|------------------|-----------------|-----------|
| KPVC036 | Lyndavale West | 224001 | 7201600 | 53 | 466 | 3.53 | 8/01/2011 |
| KPVC052 | Curtin West | 777098 | 7209636 | 52 | 485 | 1.51 | 1/01/2011 |
| KPVC057 | Swansons | 800600 | 7198200 | 52 | 467 | 0.71 | 2/01/2011 |
| KPVC059 | Mallee Well East | 789400 | 7202300 | 52 | 474 | 1.04 | 3/01/2011 |
| KPVC060 | Mallee Well East | 789991 | 7201482 | 52 | 471 | 1.2 | 4/01/2011 |
| KPVC061 | Mallee Well East | 790089 | 7200451 | 52 | 476 | 1 | 5/01/2011 |
| KPVC063 | Curtin North | 789027 | 7205600 | 52 | 474 | 1.02 | 6/01/2011 |
| KPVC064 | Curtin North | 790037 | 7205620 | 52 | 472 | 1.21 | 7/01/2011 |

A1.4. Sonic Core

| HoleID | Lake | x | y | Zone | Elevation (mAHD) | End of Hole (m) | Date | SWL (m) |
|---------|------------------|--------|---------|------|------------------|-----------------|------------|---------|
| KPSC001 | Erlunda Boundary | 275353 | 7199246 | 53 | 427 | 0.9 | 29/09/2011 | 0.5 |
| KPSC003 | Erlunda Boundary | 275505 | 7197502 | 53 | 427 | 3.5 | 29/09/2011 | 0.8 |
| KPSC004 | Erlunda Boundary | 275505 | 7196500 | 53 | 427 | 3.4 | 30/09/2011 | 0.65 |
| KPSC005 | Erlunda Boundary | 276497 | 7195998 | 53 | 427 | 3 | 30/09/2011 | 0.7 |
| KPSC006 | Mygoora | 264533 | 7192248 | 53 | 435 | 2.9 | 14/10/2011 | 0.25 |
| KPSC007 | Mygoora | 267106 | 7195895 | 53 | 433 | 0.9 | 14/10/2011 | nd |
| KPSC009 | Mygoora | 269812 | 7198342 | 53 | 433 | 2.3 | 14/10/2011 | 0.5 |
| KPSC010 | Corkwood North | 256194 | 7199196 | 53 | 444 | 4.8 | 12/10/2011 | 0.6 |
| KPSC011 | Corkwood North | 255551 | 7198511 | 53 | 445 | 3.4 | 12/10/2011 | 0.7 |
| KPSC012 | Corkwood | 256199 | 7195299 | 53 | 445 | 3.9 | 13/10/2011 | 0.5 |
| KPSC013 | Corkwood | 256411 | 7194732 | 53 | 445 | 4.3 | 13/10/2011 | 0.4 |
| KPSC014 | Corkwood | 256533 | 7193650 | 53 | 445 | 4.4 | 13/10/2011 | 0.4 |
| KPSC015 | Pulcura | 259744 | 7195995 | 53 | 439 | 3.05 | 12/10/2011 | 0.3 |
| KPSC016 | Pulcura | 259919 | 7194956 | 53 | 439 | 2 | 12/10/2011 | 0.3 |
| KPSC017 | Pulcura | 258995 | 7193685 | 53 | 439 | 2.15 | 11/10/2011 | 0.07 |
| KPSC018 | Pulcura | 260359 | 7192677 | 53 | 439 | 2.8 | 11/10/2011 | 0.3 |
| KPSC019 | Mygoora South | 263446 | 7192108 | 53 | 437 | 2.8 | 14/10/2011 | 0.25 |
| KPSC020 | Mygoora South | 263923 | 7191264 | 53 | 437 | 2.8 | 14/10/2011 | 0.45 |
| KPSC021 | Murphys | 247366 | 7191942 | 53 | 446 | 1.9 | 15/10/2011 | 0.2 |
| KPSC022 | Murphys | 248129 | 7192321 | 53 | 446 | 3.2 | 15/10/2011 | 0.23 |
| KPSC023 | Murphys | 248849 | 7193343 | 53 | 446 | 2.7 | 15/10/2011 | 0.2 |
| KPSC024 | Murphys | 248721 | 7194503 | 53 | 446 | 2.8 | 15/10/2011 | 0.2 |
| KPSC025 | Miningere | 232384 | 7198801 | 53 | 464 | 3 | 16/10/2011 | 0.3 |
| KPSC026 | Miningere | 232850 | 7197292 | 53 | 464 | 4 | 16/10/2011 | 0.4 |
| KPSC027 | Miningere | 234097 | 7196244 | 53 | 464 | 1.9 | 16/10/2011 | nd |
| KPSC028 | Miningere | 233658 | 7194721 | 53 | 464 | 3.5 | 16/10/2011 | 0.25 |
| KPSC029 | Miningere West | 227296 | 7197704 | 53 | 466 | 3.2 | 3/10/2011 | 0.5 |
| KPSC030 | Miningere West | 226422 | 7196403 | 53 | 466 | 4 | 4/10/2011 | 0.1 |
| KPSC031 | Minskin | 228428 | 7201281 | 53 | 464 | 3.5 | 3/10/2011 | 0.2 |
| KPSC032 | Minskin | 230310 | 7201698 | 53 | 461 | 3.5 | 2/10/2011 | 0.15 |
| KPSC033 | Minskin | 231602 | 7200910 | 53 | 461 | 3.4 | 2/10/2011 | 0.01 |
| KPSC034 | Minskin | 233603 | 7201161 | 53 | 461 | 3.9 | 2/10/2011 | 0.15 |
| KPSC035 | Lyndavale West | 224964 | 7199663 | 53 | 466 | 3.2 | 3/10/2011 | 0.35 |
| KPSC037 | Lyndavale West | 223001 | 7203206 | 53 | 466 | 4.1 | 7/10/2011 | 0.05 |
| KPSC038 | Lyndavale West | 222002 | 7202315 | 53 | 466 | 4.2 | 7/10/2011 | 0.05 |
| KPSC039 | Lyndavale West | 218787 | 7202560 | 53 | 466 | 4.3 | 7/10/2011 | 0.08 |
| KPSC040 | Lyndavale West | 216814 | 7201462 | 53 | 466 | 4.4 | 8/10/2011 | 0.1 |
| KPSC041 | Skinny | 213808 | 7202531 | 53 | 465 | 3 | 18/10/2011 | 0.1 |
| KPSC042 | Skinny | 212277 | 7202812 | 53 | 465 | 3.7 | 18/10/2011 | 0.15 |
| KPSC043 | Skinny | 210218 | 7202767 | 53 | 466 | 4 | 18/10/2011 | 0.2 |
| KPSC044 | Curtin Boundary | 211201 | 7200704 | 53 | 469 | 3.4 | 17/10/2011 | 0.3 |
| KPSC045 | Curtin Boundary | 212809 | 7199436 | 53 | 466 | 3.1 | 17/10/2011 | 0.35 |
| KPSC046 | Curtin Boundary | 211938 | 7197708 | 53 | 467 | 2.7 | 17/10/2011 | 0.15 |
| KPSC047 | Island 1 | 211944 | 7196584 | 53 | 471 | 4 | 8/10/2011 | 0.01 |
| KPSC048 | Island 2 | 209837 | 7197204 | 53 | 468 | 3 | 19/10/2011 | 0.1 |
| KPSC050 | Island 4 | 207561 | 7199981 | 53 | 466 | 4.8 | 19/10/2011 | 0.07 |
| KPSC051 | Island 4 | 207674 | 7198490 | 53 | 469 | 4.2 | 19/10/2011 | 0.25 |
| KPSC053 | Swansons North | 204877 | 7201336 | 53 | 466 | 3 | 8/10/2011 | 0.13 |
| KPSC054 | Swansons North | 199966 | 7201387 | 53 | 466 | 1.5 | 9/10/2011 | 0.07 |
| KPSC055 | Swansons North | 199925 | 7203259 | 53 | 466 | 1.9 | 9/10/2011 | 0.17 |
| KPSC056 | Swansons | 800024 | 7196953 | 52 | 467 | 3.1 | 20/10/2011 | 0.3 |
| KPSC057 | Swansons | 800605 | 7198200 | 52 | 467 | 1.7 | 20/10/2011 | 0.05 |
| KPSC062 | Curtin North | 787698 | 7205357 | 52 | 478 | 1.85 | 10/10/2011 | 0.3 |

| HoleID | Lake | x | y | Zone_ | Elevation (mAHD) | End of Hole (m) | Date | SWL (m) |
|---------|------------------|--------|---------|-------|------------------|-----------------|------------|---------|
| KPSC065 | Curtin North | 789430 | 7207714 | 52 | 473 | 2.8 | 10/10/2011 | 0.17 |
| KLS01 | CURTIN WEST | 777001 | 7209933 | 52 | 482 | 20 | 28/09/2013 | nd |
| KLS02 | CURTIN NORTH | 787322 | 7204493 | 52 | 467 | 20.1 | 18/10/2013 | nd |
| KLS03 | MALLEE WELL EAST | 789709 | 7202771 | 52 | 475 | 12 | 20/10/2013 | nd |
| KLS05 | SWANSONS | 800582 | 7200481 | 52 | 467 | 20 | 21/10/2013 | nd |
| KLS06 | SWANSONS NORTH | 206079 | 7200882 | 53 | 466 | 15 | 23/10/2013 | nd |
| KLS07 | ISLAND 5 | 205798 | 7199144 | 53 | 466 | 15 | 24/10/2013 | nd |
| KLS08 | ISLAND 4 | 207422 | 7200546 | 53 | 470 | 15 | 28/10/2013 | nd |
| KLS09 | Skinny | 210072 | 7202256 | 53 | 466 | 15 | 29/10/2013 | nd |
| KLS10 | CURTIN BOUNDARY | 211944 | 7197703 | 53 | 467 | 14 | 1/11/2013 | nd |
| KLS11 | ISLAND 2 | 210157 | 7197586 | 53 | 474 | 13 | 31/10/2013 | nd |
| KLS12 | ISLAND 1 | 212296 | 7196746 | 53 | 467 | 12 | 1/11/2013 | nd |
| KLS13 | MININGERE WEST | 227298 | 7196244 | 53 | 466 | 20 | 3/10/2013 | nd |
| KLS14 | MININGERE WEST | 226806 | 7195229 | 53 | 466 | 20 | 5/10/2013 | nd |
| KLS15 | Miningere | 233228 | 7198416 | 53 | 464 | 20 | 6/11/2013 | nd |
| KLS16 | MURPHYS | 247540 | 7192398 | 53 | 446 | 3 | 8/11/2013 | nd |
| KLS17 | MURPHYS | 250182 | 7194214 | 53 | 446 | 5 | 9/11/2013 | nd |
| KLS18 | PULCURA | 261494 | 7191554 | 53 | 439 | 20 | 7/11/2013 | nd |

A1.5. Sonic Core Holes Cased as Piezometers

| HoleID | Lake | x | y | Zone_ | Elevation (mAHD) | End of Hole (m) | Date | SWL (m) |
|-----------|-----------------|--------|---------|-------|------------------|-----------------|------|---------|
| KPSC006_P | Mygoora | 264533 | 7192248 | 53 | 435 | 1.5 | 2011 | 0.1 |
| KPSC015_P | Pulcura | 259744 | 7195995 | 53 | 439 | 3 | 2011 | 0.25 |
| KPSC016_P | Pulcura | 259919 | 7194956 | 53 | 439 | 1.5 | 2011 | 0.22 |
| KPSC019_P | Mygoora South | 263446 | 7192108 | 53 | 437 | 1.5 | 2011 | 0.1 |
| KPSC020_P | Mygoora South | 263923 | 7191264 | 53 | 437 | 1.5 | 2011 | 0.2 |
| KPSC021_P | Murphys | 247366 | 7191942 | 53 | 446 | 1.3 | 2011 | 0.1 |
| KPSC024_P | Murphys | 248721 | 7194503 | 53 | 446 | 2.8 | 2011 | 0.2 |
| KPSC026_P | Miningere | 232850 | 7197292 | 53 | 464 | 4 | 2011 | 0.23 |
| KPSC028_P | Miningere | 233658 | 7194721 | 53 | 464 | 1.1 | 2011 | 0.15 |
| KPSC046_P | Curtin Boundary | 211938 | 7197708 | 53 | 467 | 2.7 | 2011 | nd |
| KPSC048_P | Island 2 | 209837 | 7197204 | 53 | 468 | 1.3 | 2011 | 0.13 |
| KPSC057_P | Swansons | 800605 | 7198200 | 52 | 467 | 1.1 | 2011 | nd |

A1.7. Aircore Drillholes

| HoleID | Lake | x | y | Zone | elevation (mAHD) | End of Hole (m) | Date | SWL (m) |
|------------|--------------------|--------|---------|------|---------------------|-----------------------|------------|---------|
| KLAC001 | Erlidunda Boundary | 275419 | 7196264 | 53 | 427 | 19.5 | 3/05/2012 | nd |
| KLAC002 | Erlidunda Boundary | 275190 | 7197222 | 53 | 427 | 11.5 | 3/05/2012 | nd |
| KLAC003 | Erlidunda Boundary | 274841 | 7198387 | 53 | 427 | 9 | 3/05/2012 | 0.31 |
| KLAC004 | Erlidunda Boundary | 275744 | 7198918 | 53 | 427 | 11.5 | 4/05/2012 | 0.3 |
| KLAC005 | Erlidunda Boundary | 276184 | 7198170 | 53 | 427 | 8.5 | 4/05/2012 | nd |
| KLAC006 | Mygoora South | 263420 | 7191446 | 53 | 437 | 14.5 | 5/05/2012 | nd |
| KLAC007 | Mygoora South | 263885 | 7192172 | 53 | 437 | 13.5 | 5/05/2012 | nd |
| KLAC008 | Mygoora | 264900 | 7192493 | 53 | 433 | 6 | 5/05/2012 | 0.2 |
| KLAC009 | Mygoora | 265410 | 7192870 | 53 | 433 | 8.5 | 6/05/2012 | nd |
| KLAC010 | Pulcura | 261456 | 7191535 | 53 | 439 | 6 | 6/05/2012 | 0.1 |
| KLAC011 | Pulcura | 260792 | 7192659 | 53 | 439 | 11.5 | 7/05/2012 | 0.25 |
| KLAC012 | Pulcura | 260326 | 7193321 | 53 | 439 | 11.5 | 7/05/2012 | 0.3 |
| KLAC013 | Pulcura | 259924 | 7194381 | 53 | 439 | 11.5 | 8/05/2012 | 0.3 |
| KLAC014 | Pulcura | 259977 | 7194941 | 53 | 439 | 14.5 | 8/05/2012 | 0.3 |
| KLAC015 | Corkwood North | 256193 | 7199201 | 53 | 444 | 17.5 | 9/05/2012 | nd |
| KLAC016 | Corkwood North | 256452 | 7198072 | 53 | 442 | 14.5 | 9/05/2012 | nd |
| KLAC017 | Corkwood North | 255866 | 7197732 | 53 | 438 | 17.5 | 9/05/2012 | nd |
| KLAC018 | Corkwood | 256485 | 7195271 | 53 | 445 | 14.5 | 9/05/2012 | 0.3 |
| KLAC019 | Corkwood | 256639 | 7194428 | 53 | 445 | 17.5 | 10/05/2012 | nd |
| KLAC020 | Corkwood | 256152 | 7193447 | 53 | 445 | 12 | 10/05/2012 | nd |
| KLAC021 | Lyndavale North | 250277 | 7198053 | 53 | 444 | 20 | 11/05/2012 | nd |
| KLAC022 | Lyndavale North | 250635 | 7199467 | 53 | 440 | 20 | 11/05/2012 | nd |
| KLAC023 | Lyndavale North | 251176 | 7200127 | 53 | 447 | 20 | 11/05/2012 | nd |
| KLAC024 | Murphys | 250178 | 7194218 | 53 | 446 | 18 | 19/05/2012 | 0.5 |
| KLAC025 | Murphys | 249089 | 7194341 | 53 | 446 | 11.5 | 19/05/2012 | 0.15 |
| KLAC026 | Murphys | 248111 | 7195050 | 53 | 451 | 17 | 20/05/2012 | 1.3 |
| KLAC027 | Murphys | 248856 | 7193511 | 53 | 446 | 8.5 | 20/05/2012 | 0.1 |
| KLAC028 | Murphys | 248256 | 7192971 | 53 | 446 | 8.5 | 20/05/2012 | 0.1 |
| KLAC029 | Murphys | 247544 | 7192398 | 53 | 446 | 11.5 | 21/05/2012 | 0.1 |
| KLAC030 | Murphys | 246985 | 7192406 | 53 | 449 | 12 | 21/05/2012 | 0.5 |
| KLAC031 | Miningere | 234036 | 7194254 | 53 | 464 | 17.5 | 23/05/2012 | nd |
| KLAC032 | Miningere | 234138 | 7195188 | 53 | 464 | 14 | 23/05/2012 | nd |
| KLAC033 | Miningere | 233115 | 7198556 | 53 | 464 | 17.5 | 23/05/2012 | 0.3 |
| KLAC034 | Miningere | 233345 | 7198230 | 53 | 464 | 21 | 24/05/2012 | 0.45 |
| KLAC035 | Miningere | 233227 | 7198419 | 53 | 464 | 24 | 25/05/2012 | 0.4 |
| KLAC036 | Minskin | 233742 | 7201589 | 53 | 461 | 15 | 25/05/2012 | 0.3 |
| KLAC037 | Minskin | 232057 | 7200712 | 53 | 461 | 8.5 | 25/05/2012 | 0.4 |
| KLAC038 | Swansons | 800778 | 7197184 | 52 | 467 | 7 | 28/05/2012 | nd |
| KLAC039 | Swansons | 801805 | 7197873 | 52 | 467 | 9 | 28/05/2012 | 0.35 |
| KLAC040 | Swansons | 800069 | 7200416 | 52 | 467 | 6 | 29/05/2012 | 0.3 |
| KLAC042 | Swansons North | 199416 | 7200947 | 53 | 467 | 12 | 29/05/2012 | 0.3 |
| KLAC043 | Swansons North | 199745 | 7200767 | 53 | 466 | 15 | 29/05/2012 | 0.2 |
| KLAC044 | Swansons North | 200044 | 7200424 | 53 | 466 | 18 | 29/05/2012 | 0.3 |
| KLAC046 | Island 5 | 205797 | 7199139 | 53 | 466 | 24 | 8/06/2012 | 1.19 |
| KLAC047 | Island 5 | 205629 | 7198196 | 53 | 466 | 16 | 9/06/2012 | 0.62 |
| KLAC048 | Island 5 | 205797 | 7199139 | 53 | 466 | 15 | 10/06/2012 | 0.75 |
| KLAC049 | Swansons North | 206081 | 7200875 | 53 | 466 | 13.2 | 11/06/2012 | nd |
| KLAC050 | Swansons North | 205407 | 7201540 | 53 | 467 | 15 | 11/06/2012 | nd |
| KLAC051 | Island 4 | 207419 | 7200549 | 53 | 470 | 15 | 11/06/2012 | 0.71 |
| KLAC052 | Island 4 | 207700 | 7199413 | 53 | 468 | 15 | 12/06/2012 | nd |
| KLAC053 | Island 4 | 207571 | 7199455 | 53 | 466 | 14.5 | 12/06/2012 | nd |
| KLAC054 | Island 4 | 207495 | 7198303 | 53 | 476 | 15 | 13/06/2012 | nd |
| KLAC055 | Island 4 | 207455 | 7197505 | 53 | 470 | 12 | 13/06/2012 | 0.85 |
| KLAC056 | Island 2 | 209596 | 7197647 | 53 | 473 | 15 | 13/06/2012 | 0.85 |
| KLAC057 | Island 2 | 209580 | 7197205 | 53 | 463 | 22 | 14/06/2012 | nd |
| KLAC058(1) | Island 1 | 211962 | 7197049 | 53 | 472 | 21 | 14/06/2012 | 3.17 |
| KLAC058(2) | Island 1 | 211962 | 7197049 | 53 | 472 | 6 | 15/06/2012 | nd |
| KLAC059 | Island 1 | 211526 | 7196441 | 53 | 466 | 24 | 15/06/2012 | nd |
| KLAC060 | Island 1 | 212289 | 7196745 | 53 | 467 | 21 | 16/06/2012 | 0.955 |
| KLAC061 | Curtin boundary | 211525 | 7198420 | 53 | 479 | 26 | 17/06/2012 | nd |
| KLAC062 | Curtin boundary | 211804 | 7197743 | 53 | 461 | 41 | 17/06/2012 | 1 |
| KLAC063 | Curtin boundary | 211944 | 7197707 | 53 | 467 | 18 | 18/06/2012 | 0.55 |
| KLAC064 | Curtin boundary | 212224 | 7197657 | 53 | 461 | 18 | 20/06/2012 | 1.03 |
| KLAC065 | Curtin boundary | 212837 | 7199033 | 53 | 458 | 18 | 20/06/2012 | 0.81 |
| KLAC066 | Curtin boundary | 212077 | 7200557 | 53 | 472 | 21 | 20/06/2012 | nd |



| HoleID | Lake | x | y | Zone | elevation (mAHD) | End of Hole (m) | Date | SWL (m) |
|---------|------------------|--------|---------|------|------------------|-----------------|------------|---------|
| KLAC067 | Curtin boundary | 211165 | 7200850 | 53 | 473 | 18 | 21/06/2012 | nd |
| KLAC068 | Skinny | 210070 | 7202262 | 53 | 466 | 21 | 22/06/2012 | 0.7 |
| KLAC069 | Skinny | 211110 | 7202769 | 53 | 465 | 18 | 23/06/2012 | 1.1 |
| KLAC070 | Skinny | 211663 | 7202791 | 53 | 465 | 27 | 23/06/2012 | 0.7 |
| KLAC071 | Skinny | 212102 | 7202632 | 53 | 465 | 38.5 | 24/06/2012 | nd |
| KLAC072 | Skinny | 213301 | 7202390 | 53 | 465 | 18 | 25/04/2012 | nd |
| KLAC073 | Lyndavale west | 216358 | 7201488 | 53 | 466 | 15 | 25/04/2012 | 0.4 |
| KLAC074 | Lyndavale west | 218066 | 7202567 | 53 | 466 | 12 | 25/04/2012 | 0.5 |
| KLAC075 | Lyndavale west | 219683 | 7202966 | 53 | 466 | 20 | 26/06/2012 | 0.3 |
| KLAC076 | Lyndavale west | 221913 | 7203931 | 53 | 466 | 16 | 26/06/2012 | 0.5 |
| KLAC077 | Lyndavale west | 223554 | 7204271 | 53 | 466 | 27 | 27/06/2012 | 0.4 |
| KLAC078 | Lyndavale west | 224073 | 7201991 | 53 | 466 | 21 | 27/06/2012 | nd |
| KLAC079 | Lyndavale West | 226097 | 7200700 | 53 | 466 | 30 | 10/07/2012 | nd |
| KLAC080 | Lyndavale West | 226352 | 7200070 | 53 | 466 | 15 | 10/07/2012 | 0.6 |
| KLAC081 | Lyndavale west | 225413 | 7199204 | 53 | 466 | 15 | 11/07/2012 | nd |
| KLAC082 | Miningere West | 226334 | 7196527 | 53 | 466 | 19.5 | 11/07/2012 | 0.3 |
| KLAC083 | Miningere West | 226259 | 7195947 | 53 | 466 | 24 | 11/07/2012 | 0.4 |
| KLAC084 | Lyndavale west | 223579 | 7199524 | 53 | 466 | 15 | 12/07/2012 | nd |
| KLAC085 | MinSkin | 227687 | 7201235 | 53 | 464 | 17 | 12/07/2012 | nd |
| KLAC086 | Highway | 205178 | 7207067 | 53 | 464 | 14.5 | 13/07/2012 | nd |
| KLAC087 | Highway | 205617 | 7205775 | 53 | 464 | 12 | 13/07/2012 | 0.4 |
| KLAC088 | Curtin North | 787323 | 7204499 | 52 | 467 | 30.5 | 14/07/2012 | 0.2 |
| KLAC089 | Mallee Well East | 789691 | 7202766 | 52 | 478 | 30 | 16/07/2012 | 0.4 |
| KLAC090 | Mallee Well East | 788778 | 7202153 | 52 | 476 | 6.5 | 17/07/2012 | 0.4 |
| KLAC091 | Mallee Well East | 790171 | 7201019 | 52 | 478 | 8 | 17/07/2012 | 0.4 |
| KLAC092 | Curtin North | 789828 | 7205229 | 52 | 474 | 12 | 18/07/2012 | 0.5 |
| KLAC093 | Curtin North | 790862 | 7206621 | 52 | 469 | 24 | 18/07/2012 | 0.5 |
| KLAC094 | Curtin North | 789745 | 7208319 | 52 | 475 | 30 | 18/07/2012 | 0.5 |
| KLAC095 | Curtin North | 788907 | 7209082 | 52 | 472 | 12 | 19/07/2012 | nd |
| KLAC096 | Curtin North | 788868 | 7207171 | 52 | 468 | 24 | 19/07/2012 | 0.4 |
| KLAC097 | Curtin North | 787030 | 7205688 | 52 | 473 | 18 | 19/07/2012 | 0.5 |
| KLAC098 | Curtin North | 786808 | 7204758 | 52 | 469 | 11.5 | 19/07/2012 | nd |
| KLAC099 | Curtin North | 788623 | 7205126 | 52 | 472 | 9 | 20/07/2012 | nd |
| KPAC001 | Mulga Bank | 306869 | 7198998 | 53 | 406 | 21 | 27/09/2010 | nd |
| KPAC002 | Mulga Bank | 306025 | 7198464 | 53 | 407 | 16 | 27/09/2010 | nd |
| KPAC003 | Mulga Bank | 305228 | 7197791 | 53 | 407 | 18 | 27/09/2010 | 11 |
| KPAC004 | Mulga Bank | 303574 | 7197254 | 53 | 409 | 18 | 27/09/2010 | 12 |
| KPAC005 | Erlunda Boundary | 273519 | 7199882 | 53 | 435 | 34 | 28/09/2010 | nd |
| KPAC006 | Erlunda Boundary | 273593 | 7197687 | 53 | 443 | 24 | 28/09/2010 | nd |
| KPAC007 | Erlunda Boundary | 273751 | 7195595 | 53 | 443 | 20 | 28/09/2010 | nd |
| KPAC008 | Erlunda Boundary | 273871 | 7193098 | 53 | 434 | 27 | 28/09/2010 | 7 |
| KPAC009 | Pulcura | 261544 | 7190903 | 53 | 448 | 36 | 28/09/2010 | 18 |
| KPAC010 | Pulcura | 261493 | 7191846 | 53 | 445 | 14 | 28/09/2010 | nd |
| KPAC011 | Pulcura | 261109 | 7192645 | 53 | 444 | 7 | 29/09/2010 | nd |
| KPAC012 | Murphys | 251634 | 7194040 | 53 | 449 | 29 | 29/09/2010 | nd |
| KPAC013 | Murphys | 251224 | 7194654 | 53 | 449 | 18 | 1/10/2010 | 6 |
| KPAC014 | Murphys | 251809 | 7195639 | 53 | 452 | 36 | 1/10/2010 | 18 |
| KPAC015 | Swansons | 798389 | 7200664 | 52 | 477 | 39 | 10/12/2010 | 7 |
| KPAC016 | Swansons | 798977 | 7199094 | 52 | 489 | 42 | 10/12/2010 | 13 |
| KPAC017 | Swansons | 798644 | 7198142 | 52 | 482 | 39 | 10/12/2010 | 12 |
| KPAC018 | Swansons | 798489 | 7197107 | 52 | 482 | 33 | 10/12/2010 | 12 |
| KPAC019 | Swansons | 798084 | 7196163 | 52 | 481 | 45 | 10/12/2010 | 12 |
| KPAC020 | Swansons | 798576 | 7195914 | 52 | 483 | 45 | 10/12/2010 | 16 |
| KPAC021 | Swansons | 798980 | 7195594 | 52 | 477 | 78 | 10/12/2010 | nd |
| KPAC022 | Swansons | 799453 | 7195694 | 52 | 475 | 30 | 10/12/2010 | 2 |
| KPAC023 | Skinny | 214763 | 7201523 | 53 | 466 | 9 | 10/12/2010 | nd |
| KPAC024 | Skinny | 214811 | 7201428 | 53 | 468 | 9 | 10/12/2010 | 2 |
| KPAC025 | Skinny | 214851 | 7201358 | 53 | 467 | 9 | 10/12/2010 | 4 |
| KPAC026 | Skinny | 214914 | 7201247 | 53 | 469 | 15 | 10/12/2010 | nd |
| KPAC027 | Skinny | 214252 | 7199933 | 53 | 472 | 34 | 10/12/2010 | nd |
| KPAC028 | Skinny | 214496 | 7199021 | 53 | 469 | 51 | 10/12/2010 | nd |
| KPAC029 | Skinny | 214302 | 7197087 | 53 | 473 | 37 | 10/12/2010 | nd |
| KPAC030 | Island 1 | 211416 | 7197052 | 53 | 479 | 57 | 10/12/2010 | nd |
| KPAC031 | Mallee Well | 782442 | 7202676 | 52 | 490 | 51 | 10/12/2010 | 6 |
| KPAC032 | Mallee Well | 783322 | 7203446 | 52 | 481 | 39 | 10/12/2010 | 1 |
| KPAC033 | Mallee Well | 783650 | 7203547 | 52 | 483 | 60 | 10/12/2010 | nd |
| KPAC043 | Murphys | 243565 | 7191945 | 53 | 465 | 72 | 10/12/2010 | 15 |

For personal use only



| HoleID | Lake | x | y | Zone | elevation (mAHD) | End of Hole (m) | Date | SWL (m) |
|---------|------------------|--------|---------|------|------------------|-----------------|------------|---------|
| KPAC044 | Murphys | 244182 | 7193847 | 53 | 460 | 39 | 10/12/2010 | nd |
| KPAC045 | Murphys | 244643 | 7195234 | 53 | 454 | 84 | 10/12/2010 | 6 |
| KPAC046 | Murphys | 245593 | 7197080 | 53 | 468 | 60 | 10/12/2010 | nd |
| KPAC047 | Murphys | 252651 | 7189861 | 53 | 462 | 55 | 10/12/2010 | nd |
| KPAC048 | Murphys | 251525 | 7194825 | 53 | 451 | 52 | 10/12/2010 | nd |
| KPAC049 | Murphys | 251718 | 7195952 | 53 | 451 | 71 | 10/12/2010 | nd |
| KPAC050 | Lyndavale North | 250480 | 7196917 | 53 | 451 | 84 | 10/12/2010 | nd |
| KPAC051 | Lyndavale North | 249735 | 7197155 | 53 | 462 | 59 | 10/12/2010 | nd |
| KLAC101 | Main North Road | 773486 | 7210075 | 52 | 483 | 4.5 | 13/06/2013 | 1 |
| KLAC102 | Main North Road | 773127 | 7210637 | 52 | 482 | 15 | 13/06/2013 | nd |
| KLAC103 | Main North Road | 772648 | 7210739 | 52 | 481 | 15 | 14/06/2013 | nd |
| KLAC104 | Main North Road | 771967 | 7210339 | 52 | 483 | 21 | 14/06/2013 | nd |
| KLAC105 | Main North Road | 774386 | 7209795 | 52 | 485 | 21 | 14/06/2013 | nd |
| KLAC106 | Main North Road | 774663 | 7209412 | 52 | 481 | 20 | 15/06/2013 | nd |
| KLAC107 | Main North Road | 775286 | 7209318 | 52 | 482 | 6 | 15/06/2013 | nd |
| KLAC108 | Main North Road | 775789 | 7208803 | 52 | 483 | 11 | 15/06/2013 | nd |
| KLAC109 | Curtin West | 776832 | 7209143 | 52 | 486 | 27 | 16/06/2013 | 0.5 |
| KLAC110 | Curtin West | 777000 | 7209933 | 52 | 482 | 24 | 17/06/2013 | 0.3 |
| KLAC111 | Curtin West | 777372 | 7210541 | 52 | 485 | 8 | 17/06/2013 | 0.5 |
| KLAC112 | Curtin North | 787975 | 7204921 | 52 | 478 | 21 | 20/06/2013 | 0.4 |
| KLAC113 | Curtin North | 789344 | 7205041 | 52 | 474 | 30 | 20/06/2013 | 0.5 |
| KLAC114 | Curtin North | 788511 | 7206339 | 52 | 468 | 15 | 24/06/2013 | 0.5 |
| KLAC115 | Curtin North | 788008 | 7207483 | 52 | 471 | 18 | 24/06/2013 | 0.5 |
| KLAC116 | Curtin North | 786857 | 7207093 | 52 | 472 | 27 | 18/06/2013 | nd |
| KLAC117 | Curtin North | 787434 | 7208117 | 52 | 474 | 12 | 18/06/2013 | nd |
| KLAC118 | Mallee Well East | 789284 | 7202624 | 52 | 485 | 8 | 21/06/2013 | 0.5 |
| KLAC119 | Mallee Well East | 790242 | 7202450 | 52 | 475 | 12 | 22/06/2013 | 0.4 |
| KLAC120 | Mallee Well East | 790458 | 7202450 | 52 | 480 | 21 | 22/06/2013 | 0.5 |
| KLAC121 | Mallee Well East | 790474 | 7200493 | 52 | 473 | 10 | 23/06/2013 | 0.5 |
| KLAC122 | Swansons | 799458 | 7196258 | 52 | 467 | 6 | 25/06/2013 | 0.3 |
| KLAC123 | Swansons | 799516 | 7197162 | 52 | 467 | 6 | 26/06/2013 | 0.5 |
| KLAC124 | Swansons | 799835 | 7198384 | 52 | 468 | 17 | 26/06/2013 | 0.8 |
| KLAC125 | Swansons | 799865 | 7199349 | 52 | 467 | 24 | 27/06/2013 | 1 |
| KLAC126 | Swansons | 799660 | 7200224 | 52 | 467 | 21 | 27/06/2013 | 1 |
| KLAC127 | Swansons | 800582 | 7200481 | 52 | 467 | 25 | 28/06/2013 | 1 |
| KLAC128 | Swansons North | 200044 | 7201630 | 53 | 467 | 2 | 29/06/2013 | 1 |
| KLAC129 | Swansons North | 200373 | 7202237 | 53 | 467 | 15 | 29/06/2013 | 1 |
| KLAC130 | Swansons North | 199534 | 7203203 | 53 | 468 | 8 | 29/06/2013 | 0.5 |
| KLAC131 | Swansons North | 199187 | 7204726 | 53 | 466 | 15 | 10/07/2013 | 1 |
| KLAC132 | Swansons North | 203217 | 7202266 | 53 | 466 | 30 | 11/07/2013 | 0.4 |
| KLAC133 | Swansons North | 204434 | 7202038 | 53 | 466 | 30 | 11/07/2013 | 0.3 |
| KLAC134 | Island 5 | 205803 | 7199138 | 53 | 466 | 21 | 12/07/2013 | 0.2 |
| KLAC135 | Island 5 | 205884 | 7199112 | 53 | 470 | 18 | 12/07/2013 | nd |
| KLAC136 | Island 5 | 205968 | 7199083 | 53 | 470 | 18 | 13/07/2013 | nd |
| KLAC137 | Island 5 | 205516 | 7198658 | 53 | 469 | 18 | 13/07/2013 | 0.2 |
| KLAC138 | Island 5 | 205388 | 7197615 | 53 | 466 | 27 | 14/07/2013 | 0.3 |
| KLAC139 | Island 4 | 207156 | 7200980 | 53 | 466 | 24 | 15/07/2013 | 0.8 |
| KLAC140 | Island 4 | 207281 | 7199789 | 53 | 466 | 18 | 15/07/2013 | 0.8 |
| KLAC141 | Island 4 | 207255 | 7198849 | 53 | 483 | 15 | 15/07/2013 | nd |
| KLAC142 | Island 2 | 210154 | 7197583 | 53 | 474 | 13 | 16/07/2013 | 0.4 |
| KLAC143 | Island 1 | 212115 | 7197023 | 53 | 472 | 12 | 16/07/2013 | 0.3 |
| KLAC144 | Island 1 | 212173 | 7196368 | 53 | 472 | 12 | 19/07/2013 | 1 |
| KLAC145 | Island 1 | 211797 | 7196034 | 53 | 472 | 10 | 19/07/2013 | 1 |
| KLAC146 | Curtin Boundary | 211356 | 7199198 | 53 | 465 | 21 | 20/07/2013 | 0.4 |
| KLAC147 | Curtin Boundary | 210678 | 7199845 | 53 | 456 | 29 | 20/07/2013 | 0.4 |
| KLAC148 | Skinny | 210959 | 7203205 | 53 | 465 | 30 | 21/07/2013 | 0.4 |
| KLAC149 | Skinny | 211262 | 7204725 | 53 | 465 | 20 | 22/07/2013 | 0.4 |
| KLAC150 | Skinny | 212010 | 7203049 | 53 | 465 | 21 | 22/07/2013 | 1 |
| KLAC151 | Skinny | 213515 | 7202823 | 53 | 465 | 16 | 23/07/2013 | nd |
| KLAC152 | Lyndavale West | 215908 | 7201059 | 53 | 466 | 15 | 23/07/2013 | 1 |
| KLAC153 | Lyndavale West | 217875 | 7201636 | 53 | 466 | 15 | 24/07/2013 | 0.2 |
| KLAC154 | Lyndavale West | 219459 | 7201636 | 53 | 480 | 15 | 24/07/2013 | 1 |
| KLAC155 | Lyndavale West | 220659 | 7202499 | 53 | 466 | 11 | 25/07/2013 | nd |
| KLAC156 | Lyndavale West | 221638 | 7201169 | 53 | 466 | 12 | 25/07/2013 | 0.4 |
| KLAC157 | Lyndavale West | 222272 | 7202360 | 53 | 466 | 21 | 26/07/2013 | 0.3 |
| KLAC158 | Lyndavale West | 223510 | 7202569 | 53 | 466 | 18 | 26/07/2013 | 1 |
| KLAC159 | Lyndavale West | 223225 | 7200422 | 53 | 466 | 21 | 26/07/2013 | 0.3 |

For personal use only

| HoleID | Lake | x | y | Zone | elevation (mAHD) | End of Hole (m) | Date | SWL (m) |
|---------|-------------------|--------|---------|------|---------------------|-----------------------|------------|---------|
| KLAC160 | Rod's | 221639 | 7195760 | 53 | 467 | 15 | 27/07/2013 | 0.4 |
| KLAC161 | Rod's | 221860 | 7197106 | 53 | 467 | 15 | 28/07/2013 | 0.4 |
| KLAC162 | Milly's | 220427 | 7199646 | 53 | 470 | 14 | 10/08/2013 | 1 |
| KLAC163 | Jetts | 219089 | 7199012 | 53 | 465 | 11 | 10/08/2013 | 0.6 |
| KLAC164 | Jetts | 219314 | 7197918 | 53 | 470 | 16 | 11/08/2013 | 0.6 |
| KLAC165 | Jac's | 218375 | 7196018 | 53 | 468 | 15 | 11/08/2013 | 0.3 |
| KLAC166 | BJ's | 217842 | 7196908 | 53 | 467 | 23 | 12/08/2013 | 0.3 |
| KLAC167 | LJ's | 216977 | 7196717 | 53 | 475 | 15 | 12/08/2013 | 0.3 |
| KLAC168 | Mini-Me | 227761 | 7194766 | 53 | 470 | 14 | 13/08/2013 | 0.6 |
| KLAC169 | Miningere West | 226804 | 7195226 | 53 | 466 | 30 | 13/08/2013 | 1 |
| KLAC170 | Miningere West | 227297 | 7196242 | 53 | 466 | 30 | 14/08/2013 | 1 |
| KLAC171 | Miningere West | 227704 | 7197545 | 53 | 466 | 30 | 15/08/2013 | 1 |
| KLAC172 | Miningere | 233255 | 7198455 | 53 | 466 | 30 | 16/08/2013 | nd |
| KLAC173 | Miningere | 233297 | 7198481 | 53 | 466 | 28 | 16/08/2013 | nd |
| KLAC174 | Miningere | 233370 | 7198563 | 53 | 469 | 25 | 16/08/2013 | nd |
| KLAC175 | Miningere | 232496 | 7198980 | 53 | 464 | 21 | 17/08/2013 | 0.2 |
| KLAC176 | Miningere | 232226 | 7197986 | 53 | 464 | 19 | 17/08/2013 | 1 |
| KLAC177 | Miningere | 232680 | 7196957 | 53 | 464 | 20 | 17/08/2013 | nd |
| KLAC178 | Miningere | 232743 | 7196971 | 53 | 464 | 18 | 17/08/2013 | nd |
| KLAC179 | Miningere | 232387 | 7195227 | 53 | 465 | 24 | 18/08/2013 | 0.4 |
| KLAC180 | Lyndavale North | 252559 | 7200167 | 53 | 450 | 19 | 20/08/2013 | nd |
| KLAC181 | Lyndavale North | 253449 | 7201222 | 53 | 450 | 9 | 20/08/2013 | nd |
| KLAC182 | Lyndavale North | 253246 | 7201105 | 53 | 435 | 10 | 20/08/2013 | nd |
| KLAC183 | Pulcura | 261456 | 7191548 | 53 | 439 | 21 | 21/08/2013 | 0.3 |
| KLAC184 | Pulcura | 261167 | 7191082 | 53 | 440 | 12 | 21/08/2013 | 1 |
| KLAC185 | Pulcura | 261130 | 7191905 | 53 | 440 | 18 | 21/08/2013 | 1 |
| KLAC186 | Pulcura | 260049 | 7192286 | 53 | 439 | 15 | 22/08/2013 | nd |
| KLAC187 | Pulcura | 259345 | 7192979 | 53 | 441 | 21 | 22/08/2013 | 1 |
| KLAC188 | Corkwood | 255849 | 7195274 | 53 | 445 | 18 | 23/08/2013 | 0.4 |
| KLAC189 | Corkwood | 255659 | 7194150 | 53 | 445 | 19 | 23/08/2013 | 1 |
| KLAC190 | Eridunda Boundary | 276666 | 7195448 | 53 | 427 | 15 | 24/08/2013 | 1 |
| KLAC191 | Eridunda Boundary | 276558 | 7197311 | 53 | 427 | 10 | 24/08/2013 | nd |
| KLAC192 | Susi Q | 277665 | 7197218 | 53 | 426 | 10 | 25/08/2013 | nd |
| KLAC193 | Susi Q | 277512 | 7196173 | 53 | 430 | 8 | 25/08/2013 | nd |
| KLAC194 | Lake Suzi | 281133 | 7195157 | 53 | 423 | 15 | 25/08/2013 | 0.8 |
| KLAC195 | Lake Suzi | 281010 | 7196117 | 53 | 422 | 24 | 26/08/2013 | 0.4 |
| KLAC196 | Swansons North | 206258 | 7200890 | 53 | 468 | 36 | 20/10/2013 | nd |
| KLAC197 | Swansons North | 204414 | 7202186 | 53 | 469 | 39 | 20/10/2013 | nd |
| KLAC198 | Island 2 | 210161 | 7197580 | 53 | 474 | 21 | 20/10/2013 | 0.4 |
| KLAC199 | Island 2 | 210145 | 7198050 | 53 | 471 | 33 | 20/10/2013 | 0.4 |
| KLAC200 | Miningere West | 226836 | 7195218 | 53 | 466 | 36 | 21/10/2013 | 0.6 |
| KLAC201 | Miningere West | 227544 | 7196524 | 53 | 466 | 30 | 21/10/2013 | 0.6 |
| KLAC202 | Miningere West | 227170 | 7198160 | 53 | 467 | 27 | 21/10/2013 | 0.6 |

For personal use only

A1.8. Test Trenches and Piezometer Arrays

| HoleID | Lake | x | y | Zone | Elevation (mAHD) | End of Hole (m) | Date | Sample Type | SWL (m) |
|------------------------|-----------------|--------|---------|------|------------------|-----------------|------------|-------------|---------|
| Pulcurra Trench | Pulcura | 261485 | 7191530 | 53 | 439 | 1.5 | 16/07/2013 | Trench | 0.35 |
| PTP01 | Pulcura | 261485 | 7191550 | 53 | 439 | 1.95 | 16/07/2013 | TP | 0.36 |
| PTP02 | Pulcura | 261480 | 7191579 | 53 | 439 | 1.77 | 16/07/2013 | TP | 0.29 |
| PTP03 | Pulcura | 261473 | 7191630 | 53 | 439 | 2 | 16/07/2013 | TP | 0.27 |
| PTP04 | Pulcura | 261420 | 7191769 | 53 | 439 | 1.82 | 16/07/2013 | TP | 0.23 |
| PTP05 | Pulcura | 261492 | 7191508 | 53 | 439 | 1.92 | 16/07/2013 | TP | 0.35 |
| PTP06 | Pulcura | 261494 | 7191479 | 53 | 439 | 1.9 | 16/07/2013 | TP | 0.27 |
| PTP07 | Pulcura | 261500 | 7191430 | 53 | 439 | 1.84 | 16/07/2013 | TP | 0.09 |
| PTP08 | Pulcura | 261458 | 7191287 | 53 | 439 | 1.88 | 16/07/2013 | TP | 0.27 |
| PTP09 | Pulcura | 261383 | 7191523 | 53 | 439 | 1.85 | 16/07/2013 | TP | 0.21 |
| PTP10 | Pulcura | 261544 | 7191533 | 53 | 439 | 2.46 | 16/07/2013 | TP | 0.9 |
| Curtin Boundary Trench | Curtin Boundary | 211935 | 7197727 | 53 | 467 | 2 | 22/08/2013 | Trench | 0.26 |
| PTC01 | Curtin Boundary | 211955 | 7197717 | 53 | 467 | 2.2 | 24/08/2013 | TP | 0.24 |
| PTC02 | Curtin Boundary | 211981 | 7197705 | 53 | 467 | 2.2 | 24/08/2013 | TP | 0.21 |
| PTC03 | Curtin Boundary | 212026 | 7197680 | 53 | 469 | 2.19 | 25/08/2013 | TP | 0.215 |
| PTC04 | Curtin Boundary | 212174 | 7197675 | 53 | 467 | 2.18 | 25/08/2013 | TP | 0.22 |
| PTC05 | Curtin Boundary | 211917 | 7197735 | 53 | 468 | 2.465 | 22/08/2013 | TP | 0.28 |
| PTC06 | Curtin Boundary | 211891 | 7197748 | 53 | 468 | 2.44 | 22/08/2013 | TP | 0.295 |
| PTC07 | Curtin Boundary | 211845 | 7197772 | 53 | 468 | 2.25 | 22/08/2013 | TP | 0.325 |
| PTC08 | Curtin Boundary | 211711 | 7197839 | 53 | 470 | 3.015 | 22/08/2013 | TP | 0.375 |
| PTC09 | Curtin Boundary | 211982 | 7197808 | 53 | 474 | 1.87 | 25/08/2013 | TP | 0.28 |
| PTC10 | Curtin Boundary | 211903 | 7197666 | 53 | 467 | 2.47 | 25/08/2013 | TP | 0.805 |
| Miningere Trench | Miningere | 233195 | 7198425 | 53 | 464 | 2.5 | 10/09/2013 | Trench | 0.34 |
| PTM01 | Miningere | 233185 | 7198445 | 53 | 464 | 2.91 | 10/09/2013 | TP | 0.335 |
| PTM02 | Miningere | 233175 | 7198470 | 53 | 464 | 2.94 | 10/09/2013 | TP | 0.34 |
| PTM03 | Miningere | 233156 | 7198521 | 53 | 464 | 3.27 | 12/09/2013 | TP | 0.345 |
| PTM04 | Miningere | 233069 | 7198643 | 53 | 464 | 2.99 | 12/09/2013 | TP | 0.495 |
| PTM05 | Miningere | 233202 | 7198404 | 53 | 464 | 3.33 | 13/09/2013 | TP | 0.34 |
| PTM06 | Miningere | 233210 | 7198382 | 53 | 464 | 3.215 | 14/09/2013 | TP | 0.355 |
| PTM07 | Miningere | 233227 | 7198335 | 53 | 464 | 3 | 14/09/2013 | TP | 0.36 |
| PTM08 | Miningere | 233279 | 7198195 | 53 | 464 | 2.63 | 14/09/2013 | TP | 0.25 |
| PTM09 | Miningere | 233110 | 7198385 | 53 | 464 | 3 | 13/09/2013 | TP | 0.225 |
| PTM10 | Miningere | 233248 | 7198462 | 53 | 466 | 3.77 | 14/09/2013 | TP | 1.19 |
| PTI5S01 | Island 5 | 205729 | 7198899 | 53 | 466 | 1.25 | 19/09/2013 | TP | 0.03 |
| PTI5S02 | Island 5 | 205766 | 7199043 | 53 | 466 | 1.27 | 19/09/2013 | TP | 0.03 |
| PTI5S03 | Island 5 | 205782 | 7199094 | 53 | 466 | 1.58 | 19/09/2013 | TP | |
| PTI5S04 | Island 5 | 205888 | 7199119 | 53 | 470 | 1.95 | 19/09/2013 | TP | 0.68 |
| PTI5S05 | Island 5 | 205848 | 7199124 | 53 | 470 | 1.84 | 21/09/2013 | TP | 0.53 |
| PTI5S06 | Island 5 | 205802 | 7199192 | 53 | 466 | 1.47 | 21/09/2013 | TP | 0.19 |
| PTI5S07 | Island 5 | 205808 | 7199240 | 53 | 466 | 1.22 | 21/09/2013 | TP | 0.09 |
| PTI5S08 | Island 5 | 205743 | 7199155 | 53 | 466 | 1.26 | 22/09/2013 | TP | 0.03 |
| PTI5S09 | Island 5 | 205696 | 7199163 | 53 | 466 | 1.17 | 22/09/2013 | TP | 0.01 |
| PTI5D01 | Island 5 | 205731 | 7198899 | 53 | 466 | 3.71 | 21/08/2013 | TP | 0.15 |
| PTI5D02 | Island 5 | 205768 | 7199043 | 53 | 466 | 3.8 | 22/08/2013 | TP | 0.115 |
| PTI5D03 | Island 5 | 205783 | 7199094 | 53 | 466 | 5.96 | 26/10/2013 | TP | 0.12 |
| PTI5D04 | Island 5 | 205888 | 7199118 | 53 | 470 | 6.59 | 26/10/2013 | TP | 0.74 |
| PTI5D05 | Island 5 | 205847 | 7199124 | 53 | 470 | 5.83 | 25/10/2013 | TP | 0.53 |
| PTI5D06 | Island 5 | 205804 | 7199192 | 53 | 466 | 5.84 | 25/10/2013 | TP | 0.19 |
| PTI5D07 | Island 5 | 205810 | 7199240 | 53 | 466 | 6.1 | 25/10/2013 | TP | 0.21 |
| PTI5D08 | Island 5 | 205743 | 7199153 | 53 | 466 | 5.88 | 27/10/2013 | TP | 0.05 |
| PTI5D09 | Island 5 | 205697 | 7199163 | 53 | 466 | 5.74 | 27/10/2013 | TP | 0.07 |

A1.9. Pumping Test Bores

| HoleID | Lake | x | y | Zone_ | Elevation (mAHD) | End of Hole (m) |
|---------|------------------|--------|---------|-------|------------------|-----------------|
| KLAC 29 | Murphys | 247544 | 7192398 | 53 | 446 | 3 |
| KLAC33 | Miningere | 233115 | 7198556 | 53 | 464 | 15 |
| KLAC48 | Island 5 | 205797 | 7199139 | 53 | 466 | 15 |
| KLAC51 | Island 4 | 207419 | 7200549 | 53 | 470 | 13.2 |
| KLAC60 | Island 1 | 212289 | 7196745 | 53 | 467 | 9 |
| KLAC63 | Curtin boundary | 211944 | 7197707 | 53 | 467 | 14 |
| KLAC68 | Skinny | 210070 | 7202262 | 53 | 466 | 12 |
| KLAC82 | Miningere West | 226334 | 7196527 | 53 | 466 | 18 |
| KLAC88 | Curtin North | 787323 | 7204499 | 52 | 467 | 27 |
| KLAC89 | Mallee Well East | 789691 | 7202766 | 52 | 478 | 5.5 |

For personal use only

A2. Porosity Data

A2.1. British Geological Survey Laboratory

| Hole | Lake | From (m) | To (m) | Lithology | Sample No | Strat Code | Total Porosity (% v/v) | Drainable Porosity (Fraction v/v) |
|-------|------------------|----------|--------|-------------------------------------|-----------|------------|------------------------|-----------------------------------|
| KLS11 | Island 2 | 0 | 0.15 | fine brown sand lake sed | BGS4 | 1 | 41.2 | 0.02 |
| KLS11 | Island 2 | 5.6 | 5.75 | moist silty caly | BGS5 | 1 | 41.8 | 0.08 |
| KLS17 | Murphys | 0.35 | 0.5 | fine brown wet clayey sand lake sed | BGS8 | 1 | 42.2 | 0.02 |
| KLS17 | Murphys | 1.6 | 1.75 | coarse brown clayey gypsum sand | BGS9 | 1 | 25.3 | 0.07 |
| KLS17 | Murphys | 2.7 | 2.85 | coarse brown clayey gypsum sand | BGS10 | 1 | 35.5 | 0.13 |
| KLS17 | Murphys | 3 | 3.15 | brown grey coarse sandstone | BGS11 | 1 | 35.2 | 0.11 |
| KLS16 | Murphys | 0.35 | 0.5 | coarse gypsum sand | BGS12 | 1 | 26.6 | 0.07 |
| KLS16 | Murphys | 0.7 | 0.85 | coarse gypsum sand | BGS13 | 1 | 21.7 | 0.07 |
| KLS16 | Murphys | 1.5 | 0.65 | fine brown clayey sand | BGS14 | 1 | 27.2 | 0.05 |
| KLS08 | Island 4 | 0.2 | 0.35 | f-m brown clayey gypsum sand | BGS15 | 1 | 23.0 | 0.06 |
| KLS08 | Island 4 | 1 | 1.15 | f-m brown clayey gypsum sand | BGS16 | 1 | 33.8 | 0.06 |
| KLS08 | Island 4 | 4 | 4.15 | brown clayey silt | BGS17 | 1 | 33.6 | 0.05 |
| KLS18 | Pulcura | 0.3 | 0.45 | brown clayey sand lake sed | BGS38 | 1 | 31.9 | 0.06 |
| KLS18 | Pulcura | 0.8 | 0.95 | grey clayey gypsum sand lake sed | BGS39 | 1 | 40.5 | 0.10 |
| KLS18 | Pulcura | 2.7 | 2.85 | fine brown sand | BGS40 | 1 | 37.5 | 0.13 |
| KLS18 | Pulcura | 3.7 | 3.85 | fine brown sand | BGS41 | 1 | 32.9 | 0.16 |
| KLS18 | Pulcura | 4.2 | 4.35 | fine tan sand | BGS42 | 1 | 34.5 | 0.20 |
| KLS05 | Swansons | 0.2 | 0.35 | grey brown fine sand lake sed | BGS45 | 1 | 28.7 | 0.12 |
| KLS03 | Mallee Well East | 0.5 | 0.65 | orange brown sand | BGS50 | 1 | 29.4 | 0.17 |
| KLS03 | Mallee Well East | 3.1 | 3.25 | grey coarse sand | BGS51 | 1 | 27.8 | 0.13 |
| KLS03 | Mallee Well East | 5.2 | 5.35 | tan fine sand | BGS52 | 1 | 30.2 | 0.11 |
| KLS03 | Mallee Well East | 7.3 | 7.45 | tan fine sand | BGS53 | 1 | 24.0 | 0.02 |
| KLS07 | Island 5 | 0.45 | 0.6 | fine brown clayey sand | BGS54 | 1 | 28.5 | 0.04 |
| KLS06 | Swansons North | 0.4 | 0.55 | fine brown sand lake sed | BGS58 | 1 | 32.4 | 0.20 |
| KLS01 | Curtin West | 0.3 | 0.45 | very coarse gypsum sand lake sed | BGS65 | 1 | 23.6 | 0.06 |
| KLS09 | Skinny | 0.6 | 0.75 | fine brown sand lake sed | BGS67 | 1 | 31.6 | 0.06 |
| KLS12 | Island 1 | 3.1 | 3.25 | Fractured tan siltstone with clay | BGS1 | 2 | 66.5 | 0.02 |
| KLS12 | Island 1 | 11.4 | 11.55 | Fractured tan siltstone with clay | BGS2 | 2 | 43.7 | 0.03 |
| KLS12 | Island 1 | 5.6 | 5.75 | Fractured tan siltstone with clay | BGS3 | 2 | 65.8 | 0.04 |
| KLS11 | Island 2 | 8.6 | 8.75 | fractured clayey siltstone | BGS6 | 2 | 47.9 | 0.11 |
| KLS11 | Island 2 | 10.7 | 10.85 | coarse clayey sandstone | BGS7 | 2 | 36.1 | 0.06 |
| KLS08 | Island 4 | 6.4 | 6.55 | soft brown siltstone | BGS18 | 2 | 38.0 | 0.03 |
| KLS08 | Island 4 | 11.6 | 11.75 | soft brown siltstone | BGS19 | 2 | 40.9 | 0.08 |
| KLS08 | Island 4 | 12.4 | 12.55 | soft brown siltstone | BGS20 | 2 | 27.3 | 0.01 |
| KLS13 | Miningere West | 5.4 | 5.55 | soft tan brown sandstone | BGS21 | 2 | 39.7 | 0.08 |
| KLS13 | Miningere West | 8 | 8.15 | clean tan sandstone | BGS22 | 2 | 28.1 | 0.03 |
| KLS13 | Miningere West | 9.3 | 9.45 | clean tan sandstone | BGS23 | 2 | 33.5 | 0.15 |
| KLS13 | Miningere West | 10.55 | 10.7 | clean tan sandstone | BGS24 | 2 | 26.7 | 0.07 |
| KLS13 | Miningere West | 12.65 | 12.8 | clean tan sandstone | BGS25 | 2 | 33.8 | 0.15 |
| KLS13 | Miningere West | 15.95 | 16.1 | tan brown sandstone | BGS26 | 2 | 32.8 | 0.07 |
| KLS13 | Miningere West | 17.4 | 17.55 | silty sandstone tan brown | BGS27 | 2 | 34.6 | 0.03 |
| KLS14 | Miningere West | 2.25 | 2.4 | brown fractured siltstone | BGS28 | 2 | 39.4 | 0.10 |
| KLS14 | Miningere West | 3.15 | 3.3 | fractured brown sandy silstone | BGS29 | 2 | 45.4 | 0.10 |
| KLS14 | Miningere West | 12.5 | 2.65 | fractured brown sandy silstone | BGS30 | 2 | 35.9 | 0.11 |
| KLS14 | Miningere West | 17.1 | 17.25 | brown sandstone fine | BGS31 | 2 | 37.2 | 0.07 |
| KLS14 | Miningere West | 18.8 | 18.95 | brown sandstone fine | BGS32 | 2 | 32.0 | 0.02 |
| KLS15 | Miningere | 5.3 | 5.45 | brown grey siltstone | BGS33 | 2 | 35.5 | 0.03 |
| KLS15 | Miningere | 8.15 | 8.3 | brown siltstone | BGS34 | 2 | 36.3 | 0.03 |
| KLS15 | Miningere | 11 | 11.15 | brown sandy siltstone | BGS35 | 2 | 35.5 | 0.10 |
| KLS15 | Miningere | 13 | 13.15 | brown fractured siltstone | BGS36 | 2 | 37.0 | 0.04 |
| KLS15 | Miningere | 18 | 18.15 | brown fractured siltstone | BGS37 | 2 | 40.7 | 0.05 |
| KLS18 | Pulcura | 8.3 | 8.45 | fractured brown siltstone | BGS43 | 2 | 38.7 | 0.08 |
| KLS18 | Pulcura | 12.2 | 12.35 | fractured brown siltstone | BGS44 | 2 | 38.5 | 0.12 |
| KLS05 | Swansons | 5.2 | 5.35 | tan grey clayey siltstone | BGS46 | 2 | 24.6 | 0.06 |
| KLS05 | Swansons | 7.3 | 7.45 | tan brown clayey silstone | BGS47 | 2 | 17.4 | 0.02 |
| KLS05 | Swansons | 10.1 | 10.25 | brown siltstone | BGS48 | 2 | 29.6 | 0.02 |
| KLS05 | Swansons | 19 | 19.15 | brown siltstone | BGS49 | 2 | 30.4 | 0.09 |
| KLS07 | Island 5 | 4.7 | 4.85 | grey clayey siltstone | BGS55 | 2 | 24.3 | 0.06 |

| Hole | Lake | From (m) | To (m) | Lithology | Sample No | Strat Code | Total Porosity (% v/v) | Drainable Porosity (Fraction v/v) |
|-------|-----------------|----------|--------|---------------------------|-----------|------------|------------------------|-----------------------------------|
| KLS07 | Island 5 | 10.6 | 10.75 | grey clayey siltstone | BGS56 | 2 | 27.1 | 0.03 |
| KLS07 | Island 5 | 14.4 | 14.55 | fractured grey siltstone | BGS57 | 2 | 24.1 | 0.02 |
| KLS06 | Swansons North | 3.2 | 3.35 | fractured brown siltstone | BGS59 | 2 | 38.8 | 0.05 |
| KLS06 | Swansons North | 10.9 | 11.05 | fractured brown siltstone | BGS60 | 2 | 20.0 | 0.04 |
| KLS06 | Swansons North | 13.8 | 13.95 | fractured brown siltstone | BGS61 | 2 | 33.7 | 0.03 |
| KLS02 | Curtin North | 6.75 | 6.9 | fractured brown siltstone | BGS62 | 2 | 37.3 | 0.06 |
| KLS02 | Curtin North | 8.8 | 8.95 | fractured brown siltstone | BGS63 | 2 | 39.9 | 0.06 |
| KLS02 | Curtin North | 14.9 | 15.05 | fractured brown siltstone | BGS64 | 2 | 38.5 | 0.04 |
| KLS01 | Curtin West | 12 | 12.15 | siltstone fracture zone | BGS66 | 2 | 29.0 | 0.03 |
| KLS09 | Skinny | 7.4 | 7.55 | fractured brown siltstone | BGS68 | 2 | 39.4 | 0.06 |
| KLS10 | Curtin Boundary | 4.4 | 4.55 | fractured brown siltstone | BGS69 | 2 | 43.5 | 0.07 |
| KLS10 | Curtin Boundary | 11 | 11.15 | fractured brown siltstone | BGS70 | 2 | 39.8 | 0.03 |
| KLS10 | Curtin Boundary | 13.7 | 13.85 | fractured brown siltstone | BGS71 | 2 | 40.8 | 0.04 |

A2.2. E Precision Laboratory – Porosity Data

| Sample ID | Lab ID | HoleID | From (m) | To (m) | Strat Code | Total Porosity (% v/v) |
|-----------|--------|--------|----------|--------|------------|------------------------|
| PS1 | RUM1 | KLS12 | 3.25 | 3.4 | 2 | 58.2 |
| PS10 | RUM10 | KLS17 | 2.85 | 3 | 1 | 33.6 |
| PS11 | RUM11 | KLS17 | 3.15 | 3.3 | 2 | 34.8 |
| PS12 | RUM12 | KLS16 | 0.2 | 0.35 | 1 | 48.4 |
| PS13 | RUM13 | KLS16 | 0.85 | 1 | 1 | 33.9 |
| PS14 | RUM14 | KLS16 | 1.65 | 1.8 | 1 | 27.0 |
| PS15 | RUM15 | KLS08 | 0.35 | 0.5 | 1 | 28.5 |
| PS16 | RUM16 | KLS08 | 1.15 | 1.3 | 1 | 45.0 |
| PS17 | RUM17 | KLS08 | 4.15 | 4.3 | 2 | 38.4 |
| PS18 | RUM18 | KLS08 | 6.55 | 6.7 | 2 | 39.3 |
| PS19 | RUM19 | KLS08 | 11.75 | 11.9 | 2 | 5.4 |
| PS2 | RUM2 | KLS12 | 11.5 | 11.65 | 2 | 23.3 |
| PS20 | RUM20 | KLS08 | 12.55 | 12.7 | 2 | 36.1 |
| PS21 | RUM21 | KLS13 | 5.55 | 5.7 | 2 | 39.8 |
| PS22 | RUM22 | KLS13 | 8.15 | 8.3 | 2 | 22.8 |
| PS23 | RUM23 | KLS13 | 9.45 | 9.6 | 2 | 22.1 |
| PS24 | RUM24 | KLS13 | 10.4 | 10.55 | 2 | 22.1 |
| PS25 | RUM25 | KLS13 | 12.5 | 12.65 | 2 | 55.4 |
| PS26 | RUM26 | KLS13 | 15.8 | 15.95 | 2 | 28.2 |
| PS27 | RUM27 | KLS13 | 17.55 | 17.7 | 2 | 27.1 |
| PS28 | RUM28 | KLS14 | 2.1 | 2.25 | 2 | 31.4 |
| PS29 | RUM29 | KLS14 | 3 | 3.15 | 2 | 38.5 |
| PS3 | RUM3 | KLS12 | 5.75 | 5.9 | 2 | 54.0 |
| PS30 | RUM30 | KLS14 | 12.65 | 12.8 | 2 | 71.0 |
| PS31 | RUM31 | KLS14 | 17.25 | 17.4 | 2 | 30.3 |
| PS32 | RUM32 | KLS14 | 19 | 19.15 | 2 | 26.4 |
| PS33 | RUM33 | KLS15 | 5.45 | 5.6 | 2 | 34.8 |
| PS34 | RUM34 | KLS15 | 8.3 | 8.45 | 2 | 30.6 |
| PS35 | RUM35 | KLS15 | 11.1 | 11.25 | 2 | 10.3 |
| PS36 | RUM36 | KLS15 | 13.15 | 13.3 | 2 | 37.9 |
| PS37 | RUM37 | KLS15 | 18.15 | 18.3 | 2 | 36.9 |
| PS38 | RUM38 | KLS18 | 0.45 | 0.6 | 1 | 16.3 |
| PS39 | RUM39 | KLS18 | 0.95 | 1.1 | 1 | 38.0 |
| PS4 | RUM4 | KLS11 | 0.15 | 0.3 | 1 | 32.9 |
| PS40 | RUM40 | KLS18 | 2.85 | 3 | 2 | 37.9 |
| PS41 | RUM41 | KLS18 | 3.85 | 4 | 2 | 39.2 |
| PS42 | RUM42 | KLS18 | 4.35 | 4.5 | 2 | 32.5 |
| PS43 | RUM43 | KLS18 | 8.45 | 8.6 | 2 | 41.3 |
| PS44 | RUM44 | KLS18 | 12.35 | 12.5 | 2 | 38.9 |
| PS45 | RUM45 | KLS05 | 0.35 | 0.5 | 1 | 29.0 |
| PS46 | RUM46 | KLS05 | 5.35 | 5.5 | 2 | 35.4 |
| PS47 | RUM47 | KLS05 | 7.45 | 7.6 | 2 | 24.7 |
| PS48 | RUM48 | KLS05 | 10.25 | 10.4 | 2 | 21.6 |
| PS49 | RUM49 | KLS05 | 19.15 | 19.3 | 2 | 25.9 |
| PS5 | RUM5 | KLS11 | 5.6 | 5.75 | 2 | 32.9 |
| PS50 | RUM50 | KLS03 | 0.65 | 0.8 | 2 | 26.3 |
| PS51 | RUM51 | KLS03 | 3.25 | 3.4 | 2 | 25.2 |
| PS52 | RUM52 | KLS03 | 5.35 | 5.5 | 2 | 47.0 |
| PS53 | RUM53 | KLS03 | 7.45 | 7.6 | 2 | 27.3 |
| PS54 | RUM54 | KLS07 | 0.45 | 0.6 | 1 | 33.5 |
| PS55 | RUM55 | KLS07 | 4.85 | 5 | 2 | 28.2 |
| PS56 | RUM56 | KLS07 | 10.75 | 10.9 | 2 | 24.8 |
| PS57 | RUM57 | KLS07 | 14.55 | 14.6 | 2 | 13.7 |
| PS58 | RUM58 | KLS06 | 0.55 | 0.7 | 1 | 41.5 |
| PS59 | RUM59 | KLS06 | 3.35 | 3.5 | 2 | 40.3 |
| PS6 | RUM6 | KLS11 | 8.75 | 8.9 | 2 | 37.7 |
| PS60 | RUM60 | KLS06 | 11.05 | 11.2 | 2 | 33.4 |
| PS61 | RUM61 | KLS06 | 13.95 | 14.1 | 2 | 36.4 |
| PS62 | RUM62 | KLS02 | 6.9 | 7.05 | 2 | 33.7 |
| PS63 | RUM63 | KLS02 | 8.95 | 9.1 | 2 | 39.5 |
| PS64 | RUM64 | KLS02 | 15.05 | 15.2 | 2 | 36.7 |
| PS65 | RUM65 | KLS01 | 0.45 | 0.6 | 1 | 40.4 |
| PS66 | RUM66 | KLS01 | 12.15 | 2.3 | 2 | 47.2 |
| PS67 | RUM67 | KLS09 | 0.75 | 0.9 | 1 | 30.2 |
| PS68 | RUM68 | KLS09 | 7.55 | 7.7 | 2 | 31.0 |

| Sample ID | Lab ID | HoleID | From (m) | To (m) | Strat Code | Total Porosity (% v/v) |
|-----------|--------|--------|----------|--------|------------|------------------------|
| PS69 | RUM69 | KLS10 | 4.55 | 4.7 | 2 | 36.7 |
| PS7 | RUM7 | KLS11 | 10.85 | 11 | 2 | 23.4 |
| PS70 | RUM70 | KLS10 | 11.15 | 11.3 | 2 | 36.2 |
| PS71 | RUM71 | KLS10 | 13.85 | 14 | 2 | 41.4 |
| PS8 | RUM8 | KLS17 | 0.2 | 0.35 | 1 | 36.6 |
| PS9 | RUM9 | KLS17 | 1.75 | 1.9 | 1 | 38.2 |

For personal use only

A3. Brine Assay Data

A3.1. Brine Assay (units are mg/L)

| HoleID | Depth (m) | Sample Type | SG | TDS | K | Mg | SO4 | Ca | Na | Cl | HCO3 |
|---------------------|-----------|-------------|------|--------|------|-------|--------|------|--------|--------|------|
| Curtain West Trench | 2.4 | T | nd | nd | 7200 | nd | nd | nd | nd | nd | nd |
| HDP 11 | 0.5 | HDP | 1.20 | 306959 | 3600 | 13674 | 39629 | 300 | 99000 | 150692 | 64 |
| HDP 12 | 0.5 | HDP | 1.19 | 292926 | 4400 | 8800 | 37456 | 320 | 100000 | 141828 | 112 |
| HDP 13 | 0.5 | HDP | 1.19 | 306586 | 4800 | 8557 | 36835 | 320 | 100000 | 156010 | 64 |
| HDP 14 | 0.5 | HDP | 1.21 | 325276 | 4900 | 7585 | 32177 | 320 | 110000 | 170193 | 91 |
| HDP 15 | 0.5 | HDP | 1.21 | 329813 | 4900 | 6100 | 28141 | 360 | 120000 | 170193 | 119 |
| HDP 16 | 0.5 | HDP | 1.21 | 336455 | 5500 | 5883 | 27302 | 320 | 120000 | 177285 | 165 |
| KLAC 29 | 3 | PT | 1.17 | 270000 | 4567 | 9333 | 53333 | 367 | 78000 | 123333 | 120 |
| KLAC003 | 9 | AC | 1.17 | 272500 | 3525 | 2525 | 18000 | 658 | 100000 | 147500 | 22 |
| KLAC004 | 11.5 | AC | 1.17 | 276667 | 2900 | 3367 | 19000 | 640 | 103333 | 146667 | 33 |
| KLAC005 | 8.5 | AC | 1.17 | 260000 | 3000 | 2800 | 19000 | 680 | 100000 | 140000 | 29 |
| KLAC007 | 13.5 | AC | 1.20 | 330000 | 4900 | 5400 | 41000 | 340 | 120000 | 160000 | 86 |
| KLAC008 | 6 | AC | 1.19 | 315000 | 4950 | 4000 | 37500 | 405 | 110000 | 155000 | 160 |
| KLAC010 | 6 | AC | 1.12 | 286667 | 4167 | 3933 | 28667 | 510 | 103333 | 146667 | 70 |
| KLAC011 | 11.5 | AC | 1.18 | 290000 | 3800 | 4700 | 25000 | 480 | 110000 | 150000 | 67 |
| KLAC012 | 11.5 | AC | 1.16 | 260000 | 3500 | 4900 | 18000 | 540 | 97000 | 140000 | 72 |
| KLAC013 | 11.5 | AC | 1.17 | 270000 | 3700 | 4300 | 29000 | 560 | 100000 | 140000 | 48 |
| KLAC014 | 14.5 | AC | 1.16 | 250000 | 3500 | 3400 | 24000 | 710 | 91000 | 120000 | 33 |
| KLAC018 | 14.5 | AC | 1.19 | 310000 | 4320 | 6860 | 50600 | 432 | 104000 | 138000 | 33 |
| KLAC019 | 17.5 | AC | 1.19 | 320000 | 3200 | 8600 | 65500 | 375 | 110000 | 135000 | 40 |
| KLAC020 | 12 | AC | 1.19 | 335000 | 4125 | 12250 | 83750 | 388 | 102250 | 130000 | 48 |
| KLAC023 | 20 | AC | 1.12 | 188000 | 1280 | 2420 | 8860 | 1480 | 69400 | 104000 | 44 |
| KLAC024 | 18 | AC | 1.12 | 190000 | 3550 | 5250 | 29500 | 745 | 62500 | 86500 | 72 |
| KLAC025 | 11.5 | AC | 1.15 | 290000 | 4550 | 8250 | 44500 | 435 | 97000 | 130000 | 140 |
| KLAC026 | 17 | AC | 1.07 | 113333 | 1167 | 4333 | 9467 | 1567 | 36667 | 60000 | 57 |
| KLAC027 | 8.5 | AC | 1.19 | 305000 | 5050 | 9650 | 57500 | 390 | 100000 | 135000 | 235 |
| KLAC028 | 8.5 | AC | 1.20 | 320000 | 5600 | 11000 | 56500 | 335 | 105000 | 140000 | 180 |
| KLAC029 | 11.5 | AC | 1.18 | 306667 | 5333 | 11333 | 54000 | 387 | 96667 | 136667 | 111 |
| KLAC030 | 12 | AC | 1.07 | 99667 | 1500 | 3167 | 14667 | 1100 | 33000 | 47667 | 220 |
| KLAC031 | 17.5 | AC | 1.18 | 306667 | 6700 | 6467 | 40333 | 450 | 110000 | 146667 | 52 |
| KLAC033 | 17.5 | AC | 1.19 | 301667 | 8533 | 3450 | 45833 | 377 | 101000 | 140000 | 50 |
| KLAC034 | 21 | AC | 1.19 | 306000 | 8700 | 3440 | 48400 | 342 | 99800 | 140000 | 70 |
| KLAC035 | 24 | AC | 1.19 | 303333 | 8689 | 3344 | 44889 | 358 | 100000 | 143333 | 43 |
| KLAC039 | 9 | AC | 1.22 | 330000 | 2600 | 7900 | 27000 | 250 | 110000 | 180000 | 12 |
| KLAC040 | 6 | AC | 1.20 | 300000 | 3000 | 13000 | 50000 | 320 | 94000 | 140000 | 60 |
| KLAC043 | 15 | AC | 1.19 | 290000 | 3133 | 11000 | 40667 | 360 | 91333 | 143333 | 40 |
| KLAC044 | 18 | AC | 1.20 | 301667 | 3050 | 11000 | 43333 | 332 | 95500 | 150000 | 46 |
| KLAC046 | 24 | AC | 1.18 | 275000 | 4467 | 11500 | 48333 | 378 | 78500 | 131667 | 84 |
| KLAC047 | 16 | AC | 1.22 | 326667 | 5433 | 15667 | 57500 | 257 | 88167 | 160000 | 59 |
| KLAC048 | 15 | AC | 1.19 | 280000 | 5500 | 11000 | 35600 | 328 | 80400 | 148000 | 63 |
| KLAC049 | 13.2 | AC | 1.20 | 291667 | 3317 | 11000 | 47000 | 362 | 85500 | 148333 | 41 |
| KLAC050 | 15 | AC | 1.19 | 280000 | 3350 | 10000 | 45000 | 395 | 80500 | 140000 | 19 |
| KLAC051 | 15 | AC | 1.18 | 263333 | 5833 | 10017 | 55167 | 402 | 72167 | 116667 | 62 |
| KLAC052 | 15 | AC | 1.17 | 283333 | 5300 | 10833 | 63000 | 418 | 80667 | 118333 | 74 |
| KLAC055 | 12 | AC | 1.15 | 260000 | 4900 | 10000 | 61500 | 475 | 70000 | 110000 | 43 |
| KLAC056 | 15 | AC | 1.17 | 300000 | 7000 | 6367 | 55167 | 472 | 95167 | 131667 | 67 |
| KLAC058(1) | 21 | AC | 1.20 | 456000 | 8540 | 10020 | 141800 | 434 | 136400 | 160000 | 67 |
| KLAC059 | 24 | AC | 1.17 | 340000 | 7400 | 8450 | 77500 | 645 | 103000 | 140000 | 195 |
| KLAC060 | 21 | AC | 1.19 | 293333 | 6267 | 8800 | 49667 | 340 | 92000 | 133333 | 57 |
| KLAC061 | 26 | AC | 1.20 | 340000 | 6350 | 9100 | 58000 | 350 | 110000 | 150000 | 72 |
| KLAC062 | 41 | AC | 1.17 | 268571 | 5200 | 7486 | 35357 | 279 | 86643 | 135714 | 59 |
| KLAC063 | 18 | AC | 1.17 | 260000 | 5157 | 7114 | 32000 | 337 | 84000 | 131429 | 60 |
| KLAC064 | 18 | AC | 1.16 | 263333 | 4417 | 6900 | 57500 | 405 | 83333 | 114667 | 69 |
| KLAC065 | 18 | AC | 1.17 | 270000 | 3940 | 6520 | 31600 | 450 | 91200 | 138000 | 57 |
| KLAC066 | 21 | AC | 1.19 | 313750 | 3950 | 7538 | 48000 | 428 | 95500 | 157500 | 38 |
| KLAC068 | 21 | AC | 1.21 | 336667 | 4317 | 8533 | 71500 | 350 | 102000 | 148333 | 38 |
| KLAC069 | 18 | AC | 1.21 | 332000 | 4280 | 10160 | 70800 | 340 | 101000 | 146000 | 48 |
| KLAC070 | 27 | AC | 1.20 | 308750 | 4313 | 7150 | 48625 | 370 | 99500 | 148750 | 19 |
| KLAC071 | 38.5 | AC | 1.19 | 301000 | 4600 | 7500 | 29100 | 363 | 98300 | 158000 | 43 |
| KLAC072 | 18 | AC | 1.21 | 350000 | 4200 | 9700 | 82000 | 290 | 110000 | 150000 | 38 |
| KLAC073 | 15 | AC | 1.21 | 300000 | 4100 | 7500 | 29000 | 310 | 100000 | 160000 | 38 |
| KLAC074 | 12 | AC | 1.20 | 300000 | 3700 | 6700 | 37000 | 340 | 100000 | 150000 | 29 |
| KLAC075 | 20 | AC | 1.20 | 310000 | 3400 | 5700 | 43000 | 340 | 100000 | 150000 | 38 |
| KLAC076 | 16 | AC | 1.19 | 285000 | 3550 | 6050 | 34000 | 425 | 95000 | 140000 | 24 |
| KLAC077 | 27 | AC | 1.20 | 300000 | 2600 | 7100 | 30000 | 370 | 110000 | 160000 | 38 |
| KLAC079 | 30 | AC | 1.18 | 272222 | 3311 | 6622 | 26333 | 368 | 93000 | 143333 | 74 |
| KLAC080 | 15 | AC | 1.18 | 280000 | 3550 | 5200 | 40500 | 380 | 93500 | 135000 | 67 |

| HoleID | Depth (m) | Sample Type | SG | TDS | K | Mg | SO4 | Ca | Na | Cl | HCO3 |
|--------------------|-----------|-------------|------|--------|-------|-------|-------|------|--------|--------|------|
| KLAC081 | 15 | AC | 1.20 | 300000 | 3500 | 7000 | 47000 | 320 | 100000 | 150000 | 48 |
| KLAC082 | 19.5 | AC | 1.18 | 273333 | 5367 | 4150 | 33833 | 380 | 92500 | 135000 | 128 |
| KLAC083 | 24 | AC | 1.20 | 312500 | 6225 | 5250 | 43000 | 318 | 103625 | 151250 | 48 |
| KLAC084 | 15 | AC | 1.19 | 300000 | 2400 | 6600 | 44000 | 360 | 100000 | 140000 | 57 |
| KLAC088 | 30.5 | AC | 1.18 | 267000 | 6250 | 8970 | 33800 | 388 | 83500 | 135000 | 49 |
| KLAC089 | 30 | AC | 1.20 | 301000 | 5630 | 6620 | 40000 | 348 | 99100 | 149000 | 39 |
| KLAC090 | 6.5 | AC | 1.18 | 270000 | 5600 | 6600 | 46000 | 410 | 86000 | 130000 | 48 |
| KLAC091 | 8 | AC | 1.23 | 360000 | 8333 | 8133 | 69667 | 213 | 110000 | 160000 | 77 |
| KLAC093 | 24 | AC | 1.16 | 248333 | 2650 | 6467 | 23833 | 592 | 83833 | 131667 | 43 |
| KLAC094 | 30 | AC | 1.16 | 250000 | 2627 | 6418 | 21818 | 606 | 83818 | 129091 | 30 |
| KLAC096 | 24 | AC | 1.19 | 300000 | 4175 | 6775 | 26000 | 423 | 100000 | 160000 | 19 |
| KLAC097 | 18 | AC | 1.17 | 265000 | 3000 | 8700 | 37000 | 430 | 81500 | 135000 | 38 |
| KLAC33 | 15 | PT | 1.19 | 280000 | 8333 | 3333 | 44000 | 357 | 92333 | 133333 | 32 |
| KLAC48 | 15 | PT | 1.20 | 300000 | 5333 | 9967 | 65667 | 287 | 87333 | 136667 | 54 |
| KLAC51 | 13.2 | PT | 1.17 | 260000 | 5667 | 9100 | 59333 | 380 | 71667 | 110000 | 65 |
| KLAC60 | 9 | PT | 1.20 | 303333 | 6100 | 8500 | 66667 | 313 | 91000 | 126667 | 65 |
| KLAC63 | 14 | PT | 1.17 | 260000 | 4967 | 6667 | 52333 | 357 | 84333 | 113333 | 58 |
| KLAC68 | 12 | PT | 1.19 | 290000 | 4133 | 9200 | 47000 | 357 | 93333 | 140000 | 39 |
| KLAC82 | 18 | PT | 1.19 | 283333 | 5533 | 4367 | 49333 | 373 | 98667 | 123333 | 109 |
| KLAC88 | 27 | PT | 1.19 | 280000 | 6300 | 8500 | 54000 | 350 | 86000 | 130000 | 54 |
| KLAC89 | 5.5 | PT | 1.19 | 300000 | 5600 | 6300 | 47000 | 360 | 98000 | 140000 | 31 |
| KPAC003 | 18 | AC | 1.06 | 77353 | 610 | 1835 | 8729 | 1190 | 24000 | 40779 | 192 |
| KPAC004 | 18 | AC | 1.04 | 41983 | 335 | 1410 | 5204 | 1180 | 11500 | 22163 | 188 |
| KPAC014 | 36 | AC | 1.06 | 76698 | 740 | 1835 | 8192 | 1180 | 22000 | 42552 | 197 |
| KPAC015 | 39 | AC | 1.10 | 134557 | 470 | 2188 | 6228 | 2000 | 42000 | 81558 | 73 |
| KPAC016 | 42 | AC | 1.05 | 62675 | 840 | 2188 | 10606 | 600 | 18200 | 30141 | 92 |
| KPAC017 | 39 | AC | 1.04 | 41517 | 600 | 1700 | 7641 | 400 | 13200 | 17730 | 238 |
| KPAC019 | 45 | AC | 1.04 | 35319 | 335 | 1689 | 5349 | 820 | 9150 | 17730 | 238 |
| KPAC022 | 30 | AC | 1.06 | 76204 | 980 | 3160 | 11804 | 800 | 22000 | 37233 | 201 |
| KPAC024 | 9 | AC | 1.07 | 84073 | 1140 | 3026 | 12906 | 220 | 24000 | 42552 | 220 |
| KPAC028 | 51 | AC | 1.07 | 94854 | 900 | 3160 | 17796 | 440 | 28000 | 44325 | 229 |
| KPAC029 | 37 | AC | 1.09 | 123847 | 1500 | 3767 | 21092 | 400 | 33000 | 63828 | 256 |
| KPAC031 | 51 | AC | 1.06 | 77483 | 325 | 437 | 2519 | 380 | 4350 | 69147 | 302 |
| KPAC032 | 39 | AC | 1.05 | 63084 | 2200 | 1999 | 11570 | 620 | 19100 | 26595 | 320 |
| KPAC033 | 60 | AC | 1.06 | 78812 | 2000 | 2820 | 18573 | 760 | 22000 | 31914 | 265 |
| KPAC043 | 72 | AC | 1.02 | 5240 | 110 | 170 | 1609 | 240 | 1200 | 1595 | 293 |
| KPAC045 | 84 | AC | 1.07 | 98425 | 2200 | 2431 | 13310 | 800 | 44000 | 35460 | 192 |
| KPAC047 | 55 | AC | 1.03 | 20361 | 225 | 571 | 3991 | 720 | 4850 | 9751 | 242 |
| KPAC049 | 71 | AC | 1.03 | 31616 | 180 | 1021 | 1609 | 1120 | 7900 | 19503 | 238 |
| KPAC050 | 84 | AC | 1.02 | 15243 | 130 | 498 | 2191 | 740 | 3575 | 7624 | 325 |
| KPSC006 P | 1.5 | SP | 1.24 | nd | 8700 | 11000 | 79000 | nd | nd | nd | nd |
| KPSC016 P | 1.5 | SP | 1.18 | nd | 4200 | 3900 | 27000 | nd | nd | nd | nd |
| KPSC019 P | 1.5 | SP | 1.20 | nd | 4200 | 5600 | 38000 | nd | nd | nd | nd |
| KPSC020 P | 1.5 | SP | 1.17 | nd | 5000 | 4200 | 46000 | nd | nd | nd | nd |
| KPSC021 P | 1.3 | SP | 1.15 | nd | 4000 | 7800 | 55000 | nd | nd | nd | nd |
| KPSC024 P | 2.8 | SP | 1.18 | nd | 4200 | 9500 | 39000 | nd | nd | nd | nd |
| KPSC026 P | 4 | SP | 1.18 | nd | 7800 | 4400 | 39000 | nd | nd | nd | nd |
| KPSC028 P | 1.1 | SP | 1.18 | nd | 7700 | 3900 | 46000 | nd | nd | nd | nd |
| KPSC046 P | 2.7 | SP | 1.17 | nd | 5100 | 6700 | 50000 | nd | nd | nd | nd |
| KPSC048 P | 1.3 | SP | 1.20 | nd | 6500 | 11000 | 61000 | nd | nd | nd | nd |
| KPSC057 P | 1.1 | SP | 1.25 | nd | 7900 | 22000 | 74000 | nd | nd | nd | nd |
| HDP_17 | 0.5 | HDP | 1.21 | 336733 | 5400 | 6077 | 27302 | 440 | 120000 | 177285 | 229 |
| HDP_18 | 0.5 | HDP | 1.17 | 256971 | 1900 | 3525 | 4522 | 2200 | 94000 | 150692 | 52 |
| HDP_19 | 0.5 | HDP | 1.19 | 266093 | 2100 | 2600 | 5298 | 1740 | 100000 | 154238 | 27 |
| HDP_2 | 0.5 | HDP | 1.19 | 306131 | 4100 | 4619 | 23793 | 400 | 110000 | 163100 | 119 |
| HDP_20 | 0.5 | HDP | 1.18 | 280883 | 2200 | 3014 | 18883 | 640 | 100000 | 156010 | 46 |
| HDP_21 | 0.5 | HDP | 1.17 | 278736 | 3100 | 3300 | 21057 | 560 | 100000 | 150692 | 28 |
| HDP_22 | 0.5 | HDP | 1.18 | 284694 | 3300 | 3330 | 17952 | 520 | 100000 | 159556 | 37 |
| HDP_23 | 0.5 | HDP | 1.19 | 280899 | 6400 | 3452 | 17796 | 720 | 100000 | 152465 | 46 |
| HDP_24 | 0.5 | HDP | 1.17 | 284683 | 3800 | 3500 | 17796 | 640 | 110000 | 148919 | 28 |
| HDP_25 | 0.5 | HDP | 1.19 | 279038 | 3400 | 3646 | 22427 | 600 | 100000 | 148919 | 46 |
| HDP_26 | 0.5 | HDP | 1.17 | 261872 | 3000 | 3063 | 17175 | 760 | 96000 | 141828 | 46 |
| HDP_27 | 0.5 | HDP | 1.18 | 286073 | 6800 | 5093 | 31867 | 420 | 100000 | 141828 | 55 |
| HDP_28 | 0.5 | HDP | 1.18 | 300695 | 8400 | 4630 | 35593 | 180 | 110000 | 141828 | 64 |
| HDP_29 | 0.5 | HDP | 1.19 | 320959 | 11000 | 4302 | 42735 | 320 | 110000 | 152465 | 137 |
| Mallee Well Trench | 2.1 | T | nd | nd | 7925 | nd | nd | nd | nd | nd | nd |
| HDP_3 | 0.5 | HDP | 1.17 | 269014 | 3500 | 3355 | 29879 | 480 | 97000 | 134736 | 64 |
| HDP_30 | 0.5 | HDP | 1.20 | 326402 | 8600 | 6990 | 40872 | 300 | 110000 | 159556 | 64 |
| HDP_31 | 0.5 | HDP | 1.19 | 308493 | 4600 | 7074 | 37456 | 360 | 110000 | 148919 | 64 |
| HDP_32 | 0.5 | HDP | 1.19 | 315230 | 4500 | 6709 | 34040 | 360 | 110000 | 159556 | 55 |
| HDP_33 | 0.5 | HDP | 1.19 | 322870 | 5200 | 8581 | 42735 | 280 | 110000 | 156010 | 64 |
| HDP_34 | 0.5 | HDP | 1.18 | 289120 | 3600 | 7184 | 32488 | 380 | 100000 | 145373 | 55 |
| HDP_35 | 0.5 | HDP | 1.21 | 331246 | 4800 | 10247 | 35593 | 340 | 110000 | 170193 | 73 |
| HDP_36 | 0.5 | HDP | 1.20 | 326967 | 4900 | 7451 | 39319 | 340 | 110000 | 164875 | 82 |

| HoleID | Depth (m) | Sample Type | SG | TDS | K | Mg | SO4 | Ca | Na | Cl | HCO3 |
|----------------------|-----------|-------------|------|--------|-------|-------|-------|------|--------|--------|------|
| HDP_37 | 0.5 | HDP | 1.20 | 314004 | 4600 | 7329 | 42114 | 340 | 100000 | 159556 | 55 |
| HDP_38 | 0.5 | HDP | 1.20 | 322828 | 3900 | 8399 | 33419 | 380 | 110000 | 166648 | 82 |
| HDP_39 | 0.5 | HDP | 1.19 | 313827 | 3100 | 9031 | 35282 | 340 | 110000 | 156010 | 64 |
| HDP_4 | 0.5 | HDP | 1.19 | 296612 | 3600 | 4060 | 25967 | 520 | 110000 | 152465 | 0 |
| HDP_40 | 0.5 | HDP | 1.19 | 310037 | 3800 | 6734 | 33109 | 320 | 110000 | 156010 | 64 |
| HDP_41 | 0.5 | HDP | 1.19 | 304741 | 4100 | 3719 | 34040 | 380 | 110000 | 152465 | 37 |
| HDP_42 | 0.5 | HDP | 1.20 | 312001 | 3200 | 6442 | 28793 | 400 | 110000 | 163102 | 64 |
| HDP_43 | 0.5 | HDP | 1.21 | 336585 | 3600 | 8994 | 29848 | 340 | 120000 | 173739 | 64 |
| HDP_44 | 0.5 | HDP | 1.21 | 296703 | 2700 | 9845 | 29973 | 400 | 80000 | 173739 | 46 |
| HDP_45 | 0.5 | HDP | 1.21 | 318733 | 7600 | 10234 | 27364 | 360 | 110000 | 163102 | 73 |
| HDP_46 | 0.5 | HDP | 1.21 | 334341 | 4900 | 12447 | 32798 | 320 | 110000 | 173739 | 137 |
| HDP_47 | 0.5 | HDP | 1.21 | 330682 | 5900 | 11960 | 33419 | 340 | 110000 | 168420 | 183 |
| HDP_48 | 0.5 | HDP | 1.25 | 390023 | 12000 | 20372 | 57581 | 280 | 120000 | 179058 | 622 |
| HDP_49 | 0.5 | HDP | 1.24 | 351115 | 11000 | 18232 | 47334 | 220 | 100000 | 173739 | 540 |
| HDP_5 | 0.5 | HDP | 1.14 | 206869 | 1800 | 1823 | 6028 | 2000 | 78000 | 117008 | 210 |
| HDP_50 | 0.5 | HDP | 1.19 | 301895 | 3100 | 10052 | 25035 | 560 | 100000 | 163102 | 46 |
| HDP_51 | 0.5 | HDP | 1.20 | 305136 | 2800 | 11218 | 24352 | 100 | 100000 | 166648 | 18 |
| HDP_52 | 0.5 | HDP | 1.20 | 304568 | 2800 | 11838 | 22707 | 520 | 100000 | 166648 | 55 |
| HDP_53 | 0.5 | HDP | 1.21 | 306441 | 3300 | 11960 | 23949 | 520 | 100000 | 166648 | 64 |
| HDP_54 | 0.5 | HDP | 1.22 | 351124 | 4000 | 12520 | 33419 | 200 | 120000 | 180830 | 155 |
| HDP_54 | 0.5 | HDP | 1.22 | 351124 | 4000 | 12520 | 33419 | 200 | 120000 | 180830 | 155 |
| HDP_55 | 0.5 | HDP | 1.23 | 359972 | 5400 | 14975 | 38387 | 160 | 120000 | 180830 | 220 |
| HDP_55 | 0.5 | HDP | 1.23 | 359972 | 5400 | 14975 | 38387 | 160 | 120000 | 180830 | 220 |
| HDP_60 | 0.5 | HDP | 1.18 | 269687 | 3500 | 5093 | 22609 | 620 | 96000 | 141828 | 37 |
| HDP_60 | 0.5 | HDP | 1.18 | 269687 | 3500 | 5093 | 22609 | 620 | 96000 | 141828 | 37 |
| HDP_61 | 0.5 | HDP | 1.19 | 302690 | 3300 | 9821 | 27954 | 240 | 100000 | 161329 | 46 |
| HDP_61 | 0.5 | HDP | 1.19 | 302690 | 3300 | 9821 | 27954 | 240 | 100000 | 161329 | 46 |
| HDP_62 | 0.5 | HDP | 1.20 | 315397 | 4000 | 10708 | 30718 | 360 | 110000 | 159556 | 55 |
| HDP_62 | 0.5 | HDP | 1.20 | 315397 | 4000 | 10708 | 30718 | 360 | 110000 | 159556 | 55 |
| HDP_63 | 0.5 | HDP | 1.13 | 179000 | 4410 | 5280 | 31400 | 611 | 57900 | 84900 | 30 |
| HDP_63 | 0.5 | HDP | 1.13 | 179000 | 4410 | 5280 | 31400 | 611 | 57900 | 84900 | 30 |
| HDP_64 | 0.5 | HDP | 1.14 | 192000 | 4950 | 5970 | 35200 | 584 | 65400 | 91600 | 35 |
| HDP_64 | 0.5 | HDP | 1.14 | 192000 | 4950 | 5970 | 35200 | 584 | 65400 | 91600 | 35 |
| HDP_69 | 0.5 | HDP | 1.20 | 295000 | 4190 | 6800 | 32400 | 361 | 104000 | 164000 | 54 |
| HDP_7 | 0.5 | HDP | 1.20 | 331493 | 4700 | 5834 | 30128 | 400 | 120000 | 170193 | 238 |
| HDP_70 | 0.5 | HDP | 1.20 | 288000 | 4190 | 5150 | 31600 | 355 | 106000 | 163000 | 81 |
| HDP_71 | 0.5 | HDP | 1.19 | 280000 | 4460 | 4950 | 29500 | 312 | 95800 | 161000 | 48 |
| HDP_73 | 0.5 | HDP | 1.22 | 323000 | 3250 | 7820 | 29300 | 329 | 116000 | 189000 | 54 |
| HDP_73 | 0.5 | HDP | 1.22 | 323000 | 3250 | 7820 | 29300 | 329 | 116000 | 189000 | 54 |
| HDP_74 | 0.5 | HDP | 1.21 | 302000 | 1720 | 5390 | 20000 | 430 | 117000 | 184000 | 46 |
| HDP_74 | 0.5 | HDP | 1.21 | 302000 | 1720 | 5390 | 20000 | 430 | 117000 | 184000 | 46 |
| HDP_8 | 0.5 | HDP | 1.19 | 327868 | 4500 | 4375 | 28141 | 440 | 120000 | 170193 | 219 |
| HDP_9 | 0.5 | HDP | 1.19 | 303420 | 2600 | 8290 | 32488 | 360 | 100000 | 159556 | 46 |
| K26 | 0.6 | HDP | 1.22 | 263000 | 8270 | 3360 | 46200 | 351 | 104000 | 129000 | 259 |
| K31 | 0.5 | HDP | 1.23 | 279000 | 3360 | 5180 | 30700 | 347 | 115000 | 159000 | 121 |
| K36 | 0.8 | HDP | 1.19 | 290000 | 2930 | 6660 | 35100 | 353 | 109000 | 150000 | 8 |
| K55 | 0.4 | HDP | 1.22 | 333000 | 3680 | 13200 | 42300 | 295 | 114000 | 170000 | 16 |
| K63 | 0.5 | HDP | 1.24 | 351000 | 3760 | 4300 | 22400 | 545 | 93500 | 136000 | 22 |
| K64 | 0.5 | HDP | 1.21 | 235000 | 3300 | 4020 | 20200 | 613 | 84800 | 126000 | 26 |
| KPWS1 | 0.7 | HDP | 1.18 | 257000 | 3620 | 6580 | 53500 | 342 | 97700 | 118000 | 52 |
| KPWS11 | 0.65 | HDP | 1.20 | 293000 | 8910 | 3700 | 37500 | 333 | 112000 | 150000 | 41 |
| KPWS12 | 0.5 | HDP | 1.19 | 282000 | 6050 | 5180 | 36100 | 366 | 99000 | 140000 | 39 |
| KPWS13 | 0.8 | HDP | 1.10 | 141000 | 2800 | 2310 | 25800 | 581 | 52100 | 59800 | 421 |
| KPWS14 | 0.6 | HDP | 1.15 | 216000 | 3190 | 2940 | 23900 | 602 | 87400 | 118000 | 52 |
| KPWS2 | 0.5 | HDP | 1.21 | 304000 | 3480 | 13100 | 48700 | 259 | 98200 | 153000 | 101 |
| KPWS3 | 0.7 | HDP | 1.22 | 299000 | 3830 | 12800 | 50200 | 224 | 102000 | 156000 | 70 |
| KPWS4 | 0.6 | HDP | 1.11 | 148000 | 1420 | 6010 | 22900 | 751 | 50700 | 74200 | 76 |
| HDP_72 | 0.5 | HDP | 1.10 | 140000 | 1350 | 3020 | 18000 | 885 | 51800 | 77500 | 90 |
| KPWS5 | 0.7 | HDP | 1.21 | 305000 | 3310 | 15000 | 48000 | 257 | 95100 | 154000 | 28 |
| KPWS55 | 0.5 | HDP | 1.22 | 333000 | 3680 | 13200 | 42300 | 295 | 114000 | 170000 | 16 |
| KPWS6 | 0.7 | HDP | 1.11 | 144000 | 3020 | 5900 | 31600 | 610 | 48200 | 64300 | 108 |
| KPWS7 | 0.7 | HDP | 1.13 | 179000 | 2230 | 7620 | 31200 | 588 | 52400 | 80600 | 279 |
| HDP_75 | 0.5 | HDP | 1.06 | 81900 | 1030 | 3710 | 15000 | 827 | 23800 | 36900 | 146 |
| HDP_75 | 0.5 | HDP | 1.06 | 81900 | 1030 | 3710 | 15000 | 827 | 23800 | 36900 | 146 |
| HDP_76 | 0.5 | HDP | 1.06 | 81900 | 1060 | 3830 | 15500 | 849 | 24300 | 36600 | 145 |
| HDP_76 | 0.5 | HDP | 1.06 | 81900 | 1060 | 3830 | 15500 | 849 | 24300 | 36600 | 145 |
| HDP_77 | 0.5 | HDP | 1.06 | 82200 | 1040 | 3760 | 15100 | 835 | 24100 | 36300 | 144 |
| HDP_77 | 0.5 | HDP | 1.06 | 82200 | 1040 | 3760 | 15100 | 835 | 24100 | 36300 | 144 |
| KPWS8 | 0.4 | HDP | 1.21 | 310000 | 6230 | 12000 | 63300 | 267 | 95500 | 137000 | 65 |
| KPWS9 | 0.5 | HDP | 1.21 | 299000 | 6010 | 8250 | 49500 | 256 | 107000 | 150000 | 141 |
| Mygoora South Trench | 1.9 | T | nd | nd | 5175 | nd | nd | nd | nd | nd | nd |
| MYGST1 | 0.5 | T | 1.10 | 140000 | 1350 | 3020 | 18000 | 885 | 51800 | 77500 | 90 |
| Swansons Trench | 3.3 | T | nd | nd | 4000 | nd | nd | nd | nd | nd | nd |
| Swansons Trench | 3.3 | T | nd | nd | 4000 | nd | nd | nd | nd | nd | nd |

| HoleID | Depth (m) | Sample Type | SG | TDS | K | Mg | SO4 | Ca | Na | Cl | HCO3 |
|------------------------|-----------|-------------|------|--------|------|-------|-------|-----|--------|--------|------|
| Pulcurra Trench | 1.5 | T | 1.17 | 140000 | 4000 | 3500 | 27000 | 510 | 88000 | 130000 | 55 |
| Curtin Boundary Trench | 2 | T | 1.17 | 120000 | 4600 | 5900 | 53000 | 340 | 73000 | 110000 | 55 |
| Miningere Trench | 2.5 | T | 1.19 | nd | 8500 | 3400 | 44000 | 370 | 98000 | 140000 | 36 |
| PTP01 | 1.95 | TP | 1.17 | 140000 | 3900 | 3700 | 29000 | 510 | 92000 | 150000 | 55 |
| PTP02 | 1.77 | TP | 1.18 | 140000 | 4000 | 4000 | 27000 | 520 | 94000 | 140000 | 37 |
| PTP03 | 2 | TP | 1.18 | 140000 | 3900 | 4000 | 27000 | 460 | 96000 | 140000 | 55 |
| PTP04 | 1.82 | TP | 1.16 | 130000 | 3500 | 3100 | 24000 | 610 | 88000 | 120000 | 110 |
| PTP05 | 1.92 | TP | 1.17 | 140000 | 3700 | 4100 | 26000 | 540 | 92000 | 130000 | 91 |
| PTP06 | 1.9 | TP | 1.17 | 140000 | 3900 | 4600 | 26000 | 550 | 95000 | 130000 | 91 |
| PTP07 | 1.84 | TP | 1.15 | 130000 | 3400 | 4100 | 24000 | 660 | 83000 | 120000 | 55 |
| PTP08 | 1.88 | TP | 1.18 | 140000 | 4100 | 5500 | 30000 | 470 | 100000 | 150000 | 73 |
| PTP09 | 1.85 | TP | 1.19 | 140000 | 4100 | 4400 | 32000 | 460 | 110000 | 150000 | 73 |
| PTP10 | 2.46 | TP | 1.09 | 94000 | 2000 | 2100 | 15000 | 960 | 46000 | 66000 | 55 |
| PTC01 | 2.2 | TP | 1.18 | 130000 | 4900 | 6800 | 50000 | 340 | 85000 | 120000 | 2 |
| PTC02 | 2.2 | TP | 1.17 | 120000 | 4900 | 6100 | 46000 | 360 | 76000 | 110000 | 3 |
| PTC03 | 2.19 | TP | 1.16 | 120000 | 4300 | 5500 | 49000 | 340 | 68000 | 100000 | 2 |
| PTC04 | 2.18 | TP | 1.17 | 120000 | 4300 | 6700 | 58000 | 410 | 72000 | 110000 | 1 |
| PTC05 | 2.465 | TP | 1.21 | 130000 | 5200 | 8700 | 64000 | 280 | 98000 | 140000 | 1 |
| PTC06 | 2.44 | TP | 1.20 | 130000 | 5100 | 7700 | 62000 | 300 | 92000 | 140000 | 0 |
| PTC07 | 2.25 | TP | 1.21 | 130000 | 5000 | 8100 | 64000 | 270 | 97000 | 140000 | 0 |
| PTC08 | 3.015 | TP | 1.20 | 130000 | 4800 | 8100 | 62000 | 220 | 89000 | 130000 | 0 |
| PTC09 | 1.87 | TP | 1.21 | 130000 | 4500 | 7700 | 63000 | 270 | 96000 | 140000 | 1 |
| PTC10 | 2.47 | TP | 1.12 | 100000 | 3100 | 4100 | 37000 | 350 | 52000 | 76000 | 3 |
| PTM01 | 2.91 | TP | 1.19 | nd | 9100 | 3500 | 46000 | 390 | 100000 | 140000 | 54 |
| PTM02 | 2.94 | TP | 1.19 | nd | 8900 | 3400 | 47000 | 380 | 99000 | 140000 | 36 |
| PTM03 | 3.27 | TP | 1.19 | nd | 9100 | 3300 | 44000 | 390 | 99000 | 140000 | 36 |
| PTM04 | 2.99 | TP | 1.18 | nd | 8200 | 3200 | 44000 | 420 | 90000 | 130000 | 36 |
| PTM05 | 3.33 | TP | 1.19 | nd | 8900 | 3300 | 46000 | 400 | 94000 | 130000 | 36 |
| PTM06 | 3.215 | TP | 1.19 | nd | 9200 | 3300 | 44000 | 400 | 98000 | 140000 | 18 |
| PTM07 | 3 | TP | 1.19 | nd | 9600 | 3400 | 45000 | 380 | 100000 | 140000 | 18 |
| PTM08 | 2.63 | TP | 1.19 | nd | 9000 | 3500 | 44000 | 380 | 100000 | 140000 | 36 |
| PTM09 | 3 | TP | 1.19 | nd | 8800 | 3500 | 45000 | 370 | 100000 | 140000 | 36 |
| PTM10 | 3.77 | TP | 1.16 | nd | 7300 | 2900 | 38000 | 520 | 83000 | 120000 | 36 |
| PTI5S01 | 1.25 | TP | 1.23 | nd | 6800 | 16000 | 38000 | 270 | 100000 | 190000 | 220 |
| PTI5S02 | 1.27 | TP | 1.23 | nd | 7300 | 19000 | 49000 | 220 | 95000 | 190000 | 270 |
| PTI5S03 | 1.58 | TP | 1.23 | nd | 6000 | 15000 | 39000 | 260 | 98000 | 180000 | 180 |
| PTI5S04 | 1.95 | TP | 1.10 | nd | 1800 | 5300 | 38000 | 600 | 43000 | 64000 | 220 |
| PTI5S05 | 1.84 | TP | 1.19 | nd | 4000 | 9300 | 62000 | 320 | 84000 | 130000 | 72 |
| PTI5S06 | 1.47 | TP | 1.21 | nd | 4700 | 11000 | 53000 | 270 | 98000 | 160000 | 54 |
| PTI5S07 | 1.22 | TP | 1.22 | nd | 5100 | 11000 | 63000 | 230 | 96000 | 160000 | 18 |
| PTI5S08 | 1.26 | TP | 1.23 | nd | 7000 | 18000 | 42000 | 230 | 88000 | 180000 | 250 |
| PTI5S09 | 1.17 | TP | 1.23 | nd | 7700 | 20000 | 47000 | 210 | 92000 | 190000 | 250 |
| PTI5D01 | 3.71 | TP | 1.22 | nd | 5100 | 12000 | 54000 | 240 | 97000 | 160000 | 110 |
| PTI5D02 | 3.8 | TP | 1.21 | nd | 5100 | 13000 | 54000 | 240 | 90000 | 160000 | 72 |
| PTI5D03 | 5.96 | TP | 1.20 | 130000 | 5900 | 12000 | 65000 | 370 | 110000 | 150000 | 53 |
| PTI5D04 | 6.59 | TP | 1.17 | 120000 | 4000 | 8900 | 62000 | 430 | 80000 | 100000 | 96 |
| PTI5D05 | 5.83 | TP | 1.19 | 130000 | 5200 | 10000 | 66000 | 360 | 97000 | 130000 | 64 |
| PTI5D06 | 5.84 | TP | 1.20 | 130000 | 6200 | 12000 | 64000 | 390 | 110000 | 140000 | 43 |
| PTI5D07 | 6.1 | TP | 1.20 | 130000 | 6100 | 11000 | 64000 | 390 | 110000 | 140000 | 53 |
| PTI5D08 | 5.88 | TP | 1.20 | 130000 | 6000 | 12000 | 63000 | 370 | 110000 | 140000 | 53 |
| PTI5D09 | 5.74 | TP | 1.20 | 130000 | 6500 | 12000 | 64000 | 380 | 110000 | 150000 | 53 |
| KLAC101 | 4.5 | AC | 1.08 | 77000 | 2500 | 2600 | 22000 | 780 | 33000 | 49000 | 44 |
| KLAC103 | 15 | AC | 1.14 | 110000 | 8400 | 4100 | 48000 | 550 | 62000 | 84000 | 44 |
| KLAC104 | 21 | AC | 1.18 | 120000 | 9900 | 5100 | 60000 | 420 | 79500 | 110000 | 125 |
| KLAC105 | 21 | AC | 1.06 | 68600 | 2020 | 2020 | 15600 | 918 | 29200 | 42600 | 116 |
| KLAC106 | 20 | AC | 1.05 | 52000 | 1700 | 1675 | 15750 | 905 | 20750 | 29750 | 155 |
| KLAC107 | 6 | AC | 1.09 | 84000 | 3400 | 3000 | 28000 | 770 | 38000 | 52000 | 55 |
| KLAC108 | 11 | AC | 1.06 | 61667 | 2467 | 2100 | 22667 | 803 | 25333 | 34333 | 143 |
| KLAC109 | 27 | AC | 1.19 | 130000 | 6500 | 7925 | 62250 | 330 | 89750 | 130000 | 58 |
| KLAC110 | 24 | AC | 1.19 | 130000 | 6060 | 7660 | 54000 | 346 | 88000 | 130000 | 53 |
| KLAC112 | 21 | AC | 1.19 | 130000 | 4000 | 9200 | 41000 | 360 | 93000 | 140000 | 33 |
| KLAC113 | 30 | AC | 1.16 | 131111 | 3444 | 4689 | 25444 | 551 | 83889 | 120000 | 18 |
| KLAC114 | 15 | AC | 1.18 | 140000 | 3000 | 6600 | 26000 | 470 | 94000 | 150000 | 22 |
| KLAC118 | 8 | AC | 1.15 | 120000 | 3800 | 5200 | 39000 | 490 | 77000 | 100000 | 110 |
| KLAC120 | 21 | AC | 1.19 | 130000 | 4900 | 10214 | 44857 | 333 | 89857 | 142857 | 42 |
| KLAC121 | 10 | AC | 1.20 | 130000 | 5767 | 9267 | 45667 | 287 | 93000 | 136667 | 29 |
| KLAC122 | 6 | AC | 1.15 | 110000 | 2500 | 10000 | 51000 | 450 | 64500 | 98000 | 83 |
| KLAC124 | 17 | AC | 1.21 | 130000 | 4000 | 13500 | 60500 | 230 | 98500 | 150000 | 120 |
| KLAC127 | 25 | AC | 1.22 | 140000 | 3614 | 12000 | 44857 | 173 | 104286 | 178571 | 35 |
| KLAC128 | 2 | AC | 1.18 | 130000 | 3500 | 6700 | 40000 | 420 | 82000 | 130000 | 33 |
| KLAC130 | 8 | AC | 1.16 | 110000 | 1000 | 5200 | 17000 | 250 | 35000 | 61000 | 110 |
| KLAC131 | 15 | AC | 1.18 | 130000 | 4200 | 7100 | 39000 | 430 | 92000 | 130000 | 44 |
| KLAC132 | 30 | AC | 1.18 | 134000 | 3530 | 9650 | 24830 | 354 | 86500 | 144000 | 39 |
| KLAC133 | 30 | AC | 1.18 | 130000 | 3270 | 7840 | 40700 | 410 | 84600 | 127000 | 39 |

| HoleID | Depth (m) | Sample Type | SG | TDS | K | Mg | SO4 | Ca | Na | Cl | HCO3 |
|---------|-----------|-------------|------|--------|-------|-------|-------|-----|--------|--------|------|
| KLAC134 | 21 | AC | 1.20 | 128333 | 5283 | 10000 | 64667 | 308 | 93333 | 138333 | 53 |
| KLAC135 | 18 | AC | 1.19 | 120000 | 4500 | 9200 | 68000 | 330 | 84000 | 130000 | 77 |
| KLAC137 | 18 | AC | 1.20 | 133333 | 6450 | 12833 | 31667 | 307 | 88500 | 163333 | 90 |
| KLAC138 | 27 | AC | 1.17 | 130000 | 5233 | 12833 | 16700 | 382 | 74000 | 140000 | 86 |
| KLAC139 | 24 | AC | 1.15 | 121111 | 6133 | 9544 | 16811 | 389 | 69889 | 124444 | 75 |
| KLAC142 | 13 | AC | 1.15 | 132000 | 5740 | 6620 | 6120 | 404 | 73600 | 128000 | 62 |
| KLAC143 | 12 | AC | 1.16 | 136667 | 6033 | 8233 | 5767 | 367 | 81333 | 150000 | 84 |
| KLAC146 | 21 | AC | 1.15 | 120000 | 3200 | 6900 | 42000 | 510 | 74000 | 100000 | 55 |
| KLAC147 | 29 | AC | 1.17 | 128571 | 4486 | 5743 | 39571 | 417 | 90143 | 122857 | 58 |
| KLAC148 | 30 | AC | 1.19 | 130000 | 4240 | 7010 | 46600 | 339 | 96800 | 140000 | 37 |
| KLAC149 | 20 | AC | 1.19 | 120000 | 3400 | 15000 | 44000 | 350 | 86000 | 140000 | 37 |
| KLAC151 | 16 | AC | 1.19 | 135000 | 3600 | 9400 | 31500 | 370 | 96500 | 150000 | 37 |
| KLAC153 | 15 | AC | 1.09 | 84000 | 1100 | 3100 | 18000 | 870 | 37000 | 60000 | 160 |
| KLAC157 | 21 | AC | 1.20 | 140000 | 2600 | 7000 | 36500 | 338 | 100250 | 150000 | 42 |
| KLAC161 | 15 | AC | 1.16 | 126000 | 1660 | 4020 | 29600 | 526 | 86400 | 124000 | 18 |
| KLAC163 | 11 | AC | 1.18 | 140000 | 2550 | 4900 | 24500 | 580 | 105000 | 175000 | 55 |
| KLAC164 | 16 | AC | 1.19 | 140000 | 2200 | 6700 | 38000 | 450 | 110000 | 180000 | 73 |
| KLAC165 | 15 | AC | 1.19 | 130000 | 3175 | 4900 | 53750 | 368 | 106750 | 155000 | 115 |
| KLAC166 | 23 | AC | 1.17 | 128750 | 2913 | 4350 | 40250 | 404 | 84500 | 111250 | 71 |
| KLAC167 | 15 | AC | 1.18 | 130000 | 3600 | 5750 | 47500 | 340 | 92250 | 130000 | 82 |
| KLAC169 | 30 | AC | 1.19 | 139000 | 5270 | 5330 | 42700 | 318 | 91500 | 137000 | 68 |
| KLAC170 | 30 | AC | 1.18 | 130000 | 5130 | 4920 | 56900 | 329 | 98800 | 131000 | 163 |
| KLAC171 | 30 | AC | 1.19 | 130000 | 5622 | 6600 | 55444 | 413 | 111111 | 164444 | 81 |
| KLAC172 | 30 | AC | 1.19 | 138750 | 8400 | 3188 | 42125 | 358 | 93375 | 128750 | 46 |
| KLAC173 | 28 | AC | 1.15 | 121250 | 6413 | 2700 | 34750 | 511 | 73500 | 100000 | 62 |
| KLAC178 | 18 | AC | 1.19 | 136667 | 10200 | 3700 | 53000 | 400 | 108000 | 153333 | 73 |
| KLAC179 | 24 | AC | 1.08 | 84500 | 4138 | 1675 | 14750 | 90 | 38375 | 54375 | 253 |
| KLAC183 | 21 | AC | 1.17 | 140000 | 3671 | 3443 | 27857 | 481 | 82857 | 131429 | 58 |
| KLAC186 | 15 | AC | 1.16 | 130000 | 3500 | 3100 | 29000 | 520 | 84000 | 120000 | 55 |
| KLAC187 | 21 | AC | 1.18 | 138000 | 4220 | 5700 | 41200 | 398 | 103200 | 152000 | 41 |
| KLAC188 | 18 | AC | 1.19 | 123333 | 4633 | 5100 | 79667 | 373 | 101333 | 123333 | 43 |
| KLAC189 | 19 | AC | 1.17 | 130000 | 4940 | 6900 | 54200 | 394 | 102000 | 154000 | 96 |
| KLAC190 | 15 | AC | 1.13 | 122500 | 1875 | 2475 | 20500 | 815 | 77250 | 115000 | 55 |
| KLAC195 | 24 | AC | 1.23 | 130000 | 7317 | 16333 | 71667 | 175 | 104167 | 168333 | 70 |
| KLAC196 | 36 | AC | 1.18 | nd | 2800 | 9280 | 47000 | 410 | 78400 | 126000 | 61 |
| KLAC197 | 39 | AC | 1.18 | nd | 3317 | 7883 | 42833 | 420 | 82333 | 130000 | 54 |
| KLAC198 | 21 | AC | 1.19 | nd | 7000 | 7400 | 57000 | 417 | 94333 | 130000 | 84 |
| KLAC199 | 33 | AC | 1.18 | nd | 6100 | 6080 | 51800 | 416 | 85400 | 126000 | 72 |
| KLAC200 | 36 | AC | 1.20 | nd | 6200 | 7550 | 49000 | 395 | 110000 | 145000 | 72 |
| KLAC201 | 30 | AC | 1.20 | nd | 5480 | 5340 | 63200 | 354 | 96800 | 134000 | 152 |
| KPSC001 | 0.9 | SC | nd | nd | 4275 | 5239 | 44011 | nd | nd | nd | nd |
| KPSC003 | 3.5 | SC | nd | nd | 1609 | 1040 | 12014 | nd | nd | nd | nd |
| KPSC004 | 3.4 | SC | nd | nd | 2004 | 2341 | 17462 | nd | nd | nd | nd |
| KPSC005 | 3 | SC | nd | nd | 3219 | 4209 | 31754 | nd | nd | nd | nd |
| KPSC006 | 2.9 | SC | nd | nd | 7113 | 5131 | nd | nd | nd | nd | nd |
| KPSC009 | 2.3 | SC | nd | nd | 2044 | 1723 | 20038 | nd | nd | nd | nd |
| KPSC010 | 4.8 | SC | nd | nd | 2312 | 3908 | 34616 | nd | nd | nd | nd |
| KPSC011 | 3.4 | SC | nd | nd | 2030 | 2385 | 19602 | nd | nd | nd | nd |
| KPSC012 | 3.9 | SC | nd | nd | 4548 | 4200 | 50874 | nd | nd | nd | nd |
| KPSC013 | 4.3 | SC | nd | nd | 1794 | 5061 | nd | nd | nd | nd | nd |
| KPSC014 | 4.4 | SC | nd | nd | 1700 | 4670 | nd | nd | nd | nd | nd |
| KPSC015 | 3.05 | SC | nd | nd | 3709 | 2861 | 27865 | nd | nd | nd | nd |
| KPSC016 | 2 | SC | nd | nd | 4173 | 2489 | 35330 | nd | nd | nd | nd |
| KPSC017 | 2.15 | SC | nd | nd | 4437 | 3697 | 40669 | nd | nd | nd | nd |
| KPSC018 | 2.8 | SC | nd | nd | 3362 | 3136 | 38359 | nd | nd | nd | nd |
| KPSC019 | 2.8 | SC | nd | nd | 4253 | 4089 | 32715 | nd | nd | nd | nd |
| KPSC020 | 2.8 | SC | nd | nd | 3477 | 2552 | 37706 | nd | nd | nd | nd |
| KPSC021 | 1.9 | SC | nd | nd | 3536 | 5910 | 50982 | nd | nd | nd | nd |
| KPSC022 | 3.2 | SC | nd | nd | 5305 | 7392 | 48761 | nd | nd | nd | nd |
| KPSC023 | 2.7 | SC | nd | nd | 4577 | 4470 | 35428 | nd | nd | nd | nd |
| KPSC024 | 2.8 | SC | nd | nd | 898 | 1633 | 11663 | nd | nd | nd | nd |
| KPSC025 | 3 | SC | nd | nd | 6917 | 3459 | 40876 | nd | nd | nd | nd |
| KPSC026 | 4 | SC | nd | nd | 7627 | 2578 | 41178 | nd | nd | nd | nd |
| KPSC028 | 3.5 | SC | nd | nd | 8839 | 3197 | 52859 | nd | nd | nd | nd |
| KPSC030 | 4 | SC | nd | nd | 4040 | 1949 | 35212 | nd | nd | nd | nd |
| KPSC031 | 3.5 | SC | nd | nd | 4197 | 3563 | nd | nd | nd | nd | nd |
| KPSC032 | 3.5 | SC | nd | nd | 1873 | 3769 | 24824 | nd | nd | nd | nd |
| KPSC033 | 3.4 | SC | nd | nd | 3820 | 7107 | 48862 | nd | nd | nd | nd |
| KPSC034 | 3.9 | SC | nd | nd | 4171 | 3065 | 34756 | nd | nd | nd | nd |
| KPSC035 | 3.2 | SC | nd | nd | 3991 | 7237 | 71532 | nd | nd | nd | nd |
| KPSC037 | 4.1 | SC | nd | nd | 2899 | 4033 | 32093 | nd | nd | nd | nd |
| KPSC038 | 4.2 | SC | nd | nd | 3702 | 6547 | 49094 | nd | nd | nd | nd |
| KPSC039 | 4.3 | SC | nd | nd | 2454 | 4107 | 24021 | nd | nd | nd | nd |
| KPSC040 | 4.4 | SC | nd | nd | 2690 | 3920 | 23371 | nd | nd | nd | nd |

| HoleID | Depth (m) | Sample Type | SG | TDS | K | Mg | SO4 | Ca | Na | Cl | HCO3 |
|---------|-----------|-------------|----|-----|------|-------|--------|----|----|----|------|
| KPSC041 | 3 | SC | nd | nd | 2768 | 5262 | 22880 | nd | nd | nd | nd |
| KPSC043 | 4 | SC | nd | nd | 3802 | 5831 | 44759 | nd | nd | nd | nd |
| KPSC044 | 3.4 | SC | nd | nd | 1729 | 2844 | 20267 | nd | nd | nd | nd |
| KPSC045 | 3.1 | SC | nd | nd | 1822 | 3163 | 33214 | nd | nd | nd | nd |
| KPSC046 | 2.7 | SC | nd | nd | 4977 | 5572 | 55615 | nd | nd | nd | nd |
| KPSC047 | 4 | SC | nd | nd | 6427 | 8053 | 46710 | nd | nd | nd | nd |
| KPSC048 | 3 | SC | nd | nd | 7516 | 9897 | 103866 | nd | nd | nd | nd |
| KPSC050 | 4.8 | SC | nd | nd | 3513 | 5042 | 32489 | nd | nd | nd | nd |
| KPSC051 | 4.2 | SC | nd | nd | 4636 | 8812 | 47548 | nd | nd | nd | nd |
| KPSC053 | 3 | SC | nd | nd | 2127 | 4942 | 30622 | nd | nd | nd | nd |
| KPSC054 | 1.5 | SC | nd | nd | 2811 | 3460 | 21622 | nd | nd | nd | nd |
| KPSC055 | 1.9 | SC | nd | nd | 2925 | 8004 | 40906 | nd | nd | nd | nd |
| KPSC056 | 3.1 | SC | nd | nd | 4424 | 10681 | nd | nd | nd | nd | nd |
| KPSC057 | 1.7 | SC | nd | nd | 4780 | 11233 | nd | nd | nd | nd | nd |
| KPSC062 | 1.85 | SC | nd | nd | 2706 | 6049 | 30278 | nd | nd | nd | nd |
| KPSC065 | 2.8 | SC | nd | nd | 2614 | 7048 | 37215 | nd | nd | nd | nd |

Notes: AC Sample type – Data are length weighted averages of multiple down hole brine samples from aircore drilling
 SC Sample Type – Data are length weighted averages of multiple down hole sediment samples from sonic drilling. Assay was by whole core leaching and back calculation of equivalent solute concentration in total porosity

Key to Sample Type

| | |
|-----|--|
| HDP | Hand Dug Pit |
| T | Trench |
| VC | Vibracore Drillhole |
| SC | Sonic Core Drillhole |
| SP | Sonic Peizo - Piezometer installed into sonic core hole |
| PT | Pumping Test Sample from cased bore |
| TP | Trench Peizo - Piezometers installed in an array around a trench pumping trial |
| AC | Air Core Drillhole |

A3.2. Potassium Depth Profiles

For personal use only

For personal use only

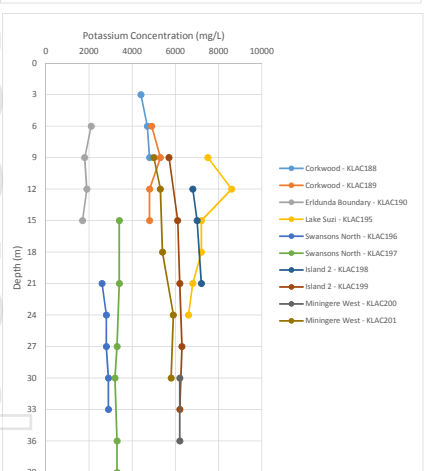
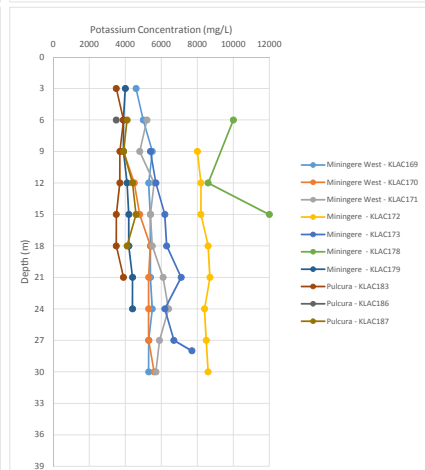
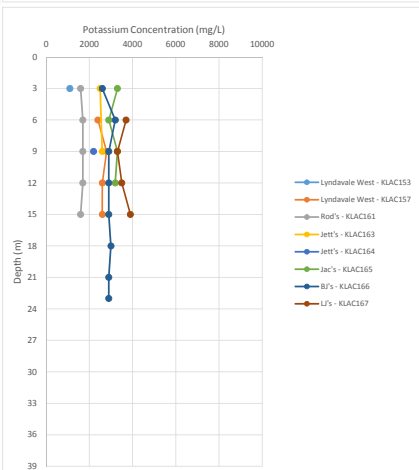
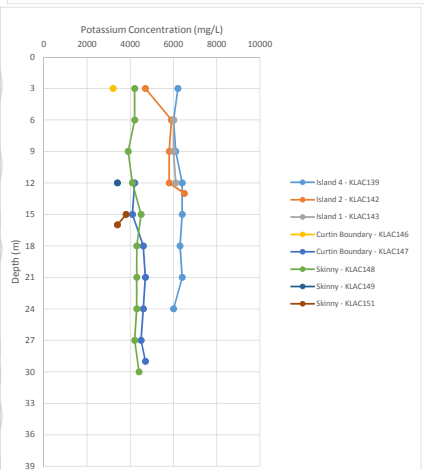
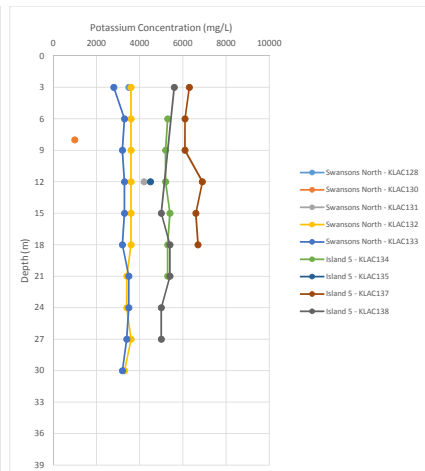
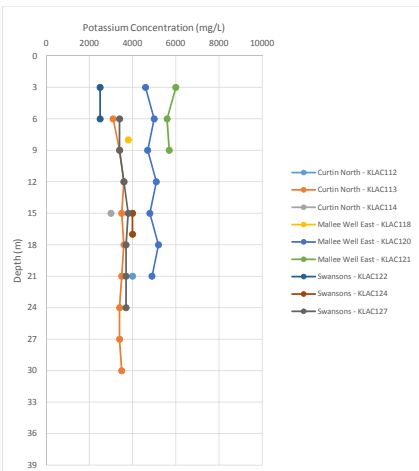
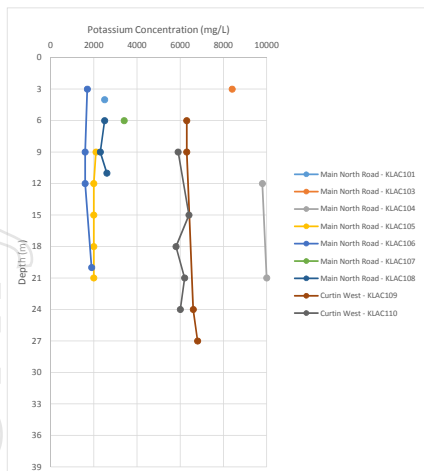

A3.3. Duplicate Brine Assay

For personal use only

| | NTEL Assay | | | | Bureau Veritas Assay | | | |
|---------|------------|-----------|------------|-------------|----------------------|-----------|------------|-------------|
| | Ca mg/L | K mg/L | Mg mg/L | SO4 mg/L | Ca mg/L | K mg/L | Mg mg/L | SO4 mg/L |
| 186-01A | 521 | 3,350 | 3,160 | 25,300 | 520 | 3,500 | 3,100 | 29,000 |
| 187-01A | 399 | 3,830 | 5,420 | 30,100 | 398 | 4,220 | 5,700 | 41,200 |
| 187-02A | 375 | 3,780 | 5,390 | 34,700 | 380 | 3,900 | 5,300 | 41,000 |
| 187-03A | 395 | 3,910 | 5,590 | 25,100 | 430 | 4,400 | 6,000 | 41,000 |
| 187-04A | 387 | 3,890 | 5,590 | 26,500 | 420 | 4,600 | 6,000 | 41,000 |
| 187-05A | 371 | 3,830 | 5,580 | 34,800 | 380 | 4,100 | 5,700 | 41,000 |
| 188-01A | 397 | 4,430 | 5,220 | 30,100 | 373 | 4,633 | 5,100 | 79,667 |
| 188-02A | 365 | 4,360 | 5,100 | 28,700 | 380 | 4,700 | 5,200 | 84,000 |
| 188-03A | 357 | 4,310 | 5,050 | 30,700 | 390 | 4,800 | 5,200 | 76,000 |
| MT2 13A | 350 | 8,730 | 3,290 | 35,700 | 350 | 8,600 | 3,300 | 44,000 |
| MT2 14A | 376 | 8,550 | 3,200 | 35,300 | 350 | 8,500 | 3,200 | 44,000 |
| MT2 15A | 357 | 8,570 | 3,240 | 35,200 | 350 | 8,300 | 3,300 | 44,000 |
| MT2 16A | 365 | 8,500 | 3,220 | 35,300 | 350 | 8,300 | 3,200 | 44,000 |
| MT2 17A | 377 | 8,800 | 3,300 | 36,300 | 340 | 8,200 | 3,200 | 44,000 |
| MT2 18A | 371 | 8,580 | 3,240 | 35,300 | 350 | 8,400 | 3,200 | 44,000 |
| MT2 19A | 365 | 8,650 | 3,290 | 35,700 | 350 | 8,400 | 3,200 | 44,000 |
| MT2 20A | 367 | 8,500 | 3,250 | 35,400 | 360 | 8,400 | 3,300 | 45,000 |
| 189-01A | 334 | 4,350 | 6,550 | 42,900 | 394 | 4,940 | 6,900 | 54,200 |
| 189-02A | 323 | 4,270 | 6,320 | 44,000 | 380 | 4,900 | 6,800 | 56,000 |
| 189-03A | 382 | 4,500 | 6,610 | 33,600 | 370 | 5,300 | 7,100 | 56,000 |
| 189-04A | 401 | 4,370 | 6,380 | 29,300 | 420 | 4,800 | 6,900 | 53,000 |
| 189-05A | 357 | 4,270 | 6,210 | 42,800 | 420 | 4,800 | 6,800 | 53,000 |
| 190-01A | 716 | 1,710 | 2,390 | 18,100 | 815 | 1,875 | 2,475 | 20,500 |
| 190-02A | 706 | 1,640 | 2,290 | 17,500 | 730 | 1,800 | 2,400 | 21,000 |
| 190-03A | 722 | 1,670 | 2,340 | 17,600 | 770 | 1,900 | 2,400 | 22,000 |
| 190-04A | 834 | 1,560 | 2,160 | 16,100 | 920 | 1,700 | 2,300 | 19,000 |
| 195-01A | 134 | 6,720 | 16,200 | 55,400 | 175 | 7,317 | 16,333 | 71,667 |
| 195-02A | 121 | 7,070 | 16,300 | 56,500 | 130 | 8,600 | 19,000 | 71,000 |
| 195-03A | 141 | 7,140 | 16,600 | 56,700 | 150 | 7,200 | 16,000 | 72,000 |
| 195-04A | 183 | 7,000 | 15,900 | 51,300 | 200 | 7,200 | 16,000 | 73,000 |
| 195-05A | 220 | 6,730 | 15,200 | 44,200 | 220 | 6,800 | 15,000 | 71,000 |
| 195-06A | 230 | 7,040 | 15,600 | 48,800 | 220 | 6,600 | 15,000 | 71,000 |

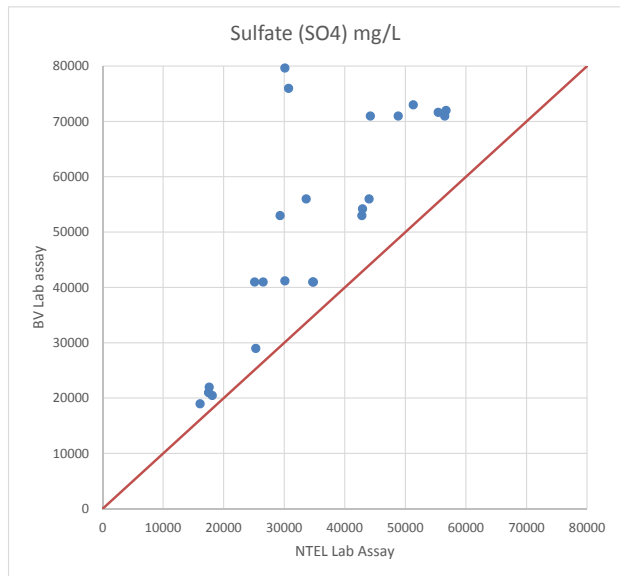
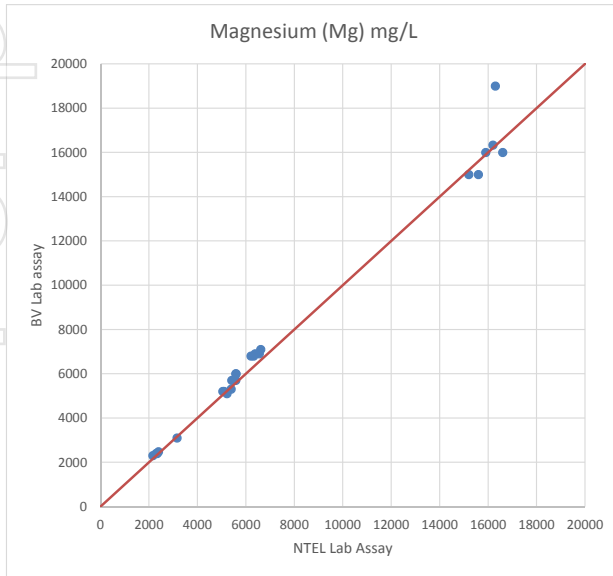
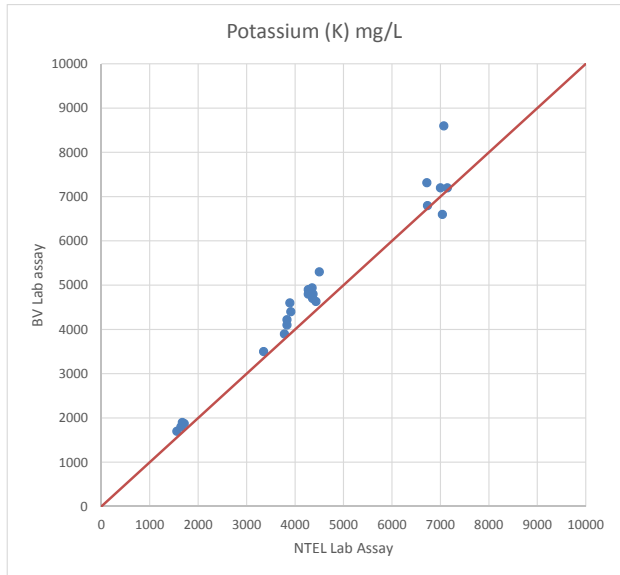
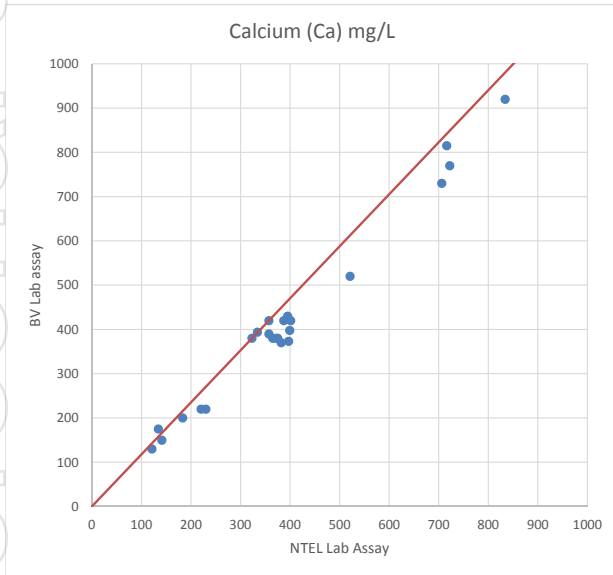

For personal use only

A4. Total Leachable Potassium Data

| HoleID | SampleID | Core from | Core to | Moisture content by volume | Total Soluble Potassium | Calculated equivalent concentration dissolved in Total Porosity | Concentration of Brine sample taken from Piezometer installed into open hole. |
|---------|------------|-----------|---------|----------------------------|--------------------------------------|---|---|
| | | m | m | (v/v) | kg Potassium per m ³ core | mg/L Potassium | mg/L Potassium |
| KPSC001 | KPSC001-01 | 0 | 0.6 | 0.13 | 0.568 | 4,275 | |
| KPSC003 | KPSC003-01 | 0 | 1 | 0.38 | 1.035 | 2,718 | |
| KPSC003 | KPSC003-02 | 2.3 | 3.5 | 0.76 | 1.847 | 2,429 | |
| KPSC004 | KPSC004-01 | 0 | 0.75 | 0.75 | 1.708 | 2,282 | |
| KPSC004 | KPSC004-02 | 1.15 | 2.15 | 0.70 | 1.741 | 2,475 | |
| KPSC004 | KPSC004-03 | 2.15 | 3.4 | 0.60 | 1.268 | 2,102 | |
| KPSC005 | KPSC005-01 | 0 | 0.5 | 0.13 | 0.845 | 6,417 | |
| KPSC005 | KPSC005-02 | 1.4 | 3 | 0.75 | 3.026 | 4,030 | |
| KPSC006 | KPSC006-01 | 0 | 1.5 | 0.40 | 3.153 | 7,849 | 8700 |
| KPSC006 | KPSC006-02 | 1.5 | 2.9 | 0.57 | 3.611 | 6,324 | 8700 |
| KPSC009 | KPSC009-01 | 0 | 1 | 0.55 | 1.119 | 2,044 | |
| KPSC010 | KPSC010-01 | 0 | 1 | 0.33 | 0.858 | 2,606 | |
| KPSC010 | KPSC010-02 | 1 | 2 | 0.56 | 1.064 | 1,896 | |
| KPSC010 | KPSC010-03 | 2 | 3 | 0.64 | 1.445 | 2,266 | |
| KPSC010 | KPSC010-04 | 3 | 4 | 0.64 | 1.660 | 2,603 | |
| KPSC010 | KPSC010-05 | 4 | 4.8 | 0.63 | 1.367 | 2,161 | |
| KPSC011 | KPSC011-01 | 0 | 2.4 | 0.20 | 0.409 | 2,090 | |
| KPSC011 | KPSC011-02 | 2.4 | 3.4 | 0.59 | 1.105 | 1,884 | |
| KPSC012 | KPSC012-01 | 0 | 1.2 | 0.39 | 1.716 | 4,345 | |
| KPSC012 | KPSC012-02 | 1.2 | 2.4 | 0.56 | 2.519 | 4,516 | |
| KPSC012 | KPSC012-03 | 2.4 | 3.9 | 0.39 | 1.852 | 4,734 | |
| KPSC013 | KPSC013-01 | 0 | 1 | 0.49 | 1.130 | 2,287 | |
| KPSC013 | KPSC013-02 | 2.5 | 3.5 | 0.35 | 1.119 | 3,199 | |
| KPSC013 | KPSC013-03 | 3.5 | 4.3 | 0.62 | 1.738 | 2,787 | |
| KPSC014 | KPSC014-01 | 0 | 1 | 0.34 | 1.190 | 3,508 | |
| KPSC014 | KPSC014-02 | 2.5 | 3.5 | nd | 2.668 | nd | |
| KPSC014 | KPSC014-03 | 3.5 | 4.4 | 0.72 | 1.454 | 2,008 | |
| KPSC015 | KPSC015-01 | 0 | 1.2 | 0.41 | 1.708 | 4,184 | |
| KPSC015 | KPSC015-02 | 1.2 | 2 | 0.49 | 1.469 | 2,995 | |
| KPSC016 | KPSC016-01 | 0 | 1.35 | 0.29 | 1.223 | 4,173 | 4200 |
| KPSC017 | KPSC017-01 | 0 | 1.2 | 0.41 | 1.839 | 4,437 | |
| KPSC018 | KPSC018-01 | 0 | 1 | 0.35 | 1.035 | 2,994 | |
| KPSC018 | KPSC018-02 | 1 | 2 | 0.75 | 2.810 | 3,729 | |
| KPSC019 | KPSC019-01 | 0 | 1.3 | 0.47 | 2.004 | 4,253 | 4200 |
| KPSC020 | KPSC020-01 | 0 | 1.2 | 0.46 | 2.329 | 5,061 | |
| KPSC020 | KPSC020-02 | 2 | 2.8 | 0.75 | 3.423 | 4,576 | 5000 |
| KPSC021 | KPSC021-01 | 0 | 1 | 0.51 | 1.911 | 3,721 | 4000 |
| KPSC021 | KPSC021-02 | 1 | 1.9 | 0.64 | 2.127 | 3,330 | 4000 |
| KPSC022 | KPSC022-01 | 0 | 1.2 | 0.48 | 1.775 | 3,715 | |
| KPSC022 | KPSC022-02 | 1.2 | 2.5 | 0.51 | 3.445 | 6,773 | |
| KPSC023 | KPSC023-01 | 0 | 1.5 | 0.46 | 2.051 | 4,463 | |
| KPSC023 | KPSC023-02 | 1.5 | 2.7 | 0.52 | 2.451 | 4,720 | |
| KPSC024 | KPSC024-01 | 0 | 1 | 0.47 | 1.061 | 2,245 | 4200 |
| KPSC025 | KPSC025-01 | 0 | 1 | 0.59 | 4.099 | 6,917 | |
| KPSC026 | KPSC026-01 | 0 | 1 | 0.33 | 3.517 | 10,565 | 7800 |
| KPSC026 | KPSC026-02 | 1 | 2.5 | 0.42 | 3.280 | 7,850 | 7800 |
| KPSC026 | KPSC026-03 | 2.5 | 4 | 0.63 | 3.447 | 5,444 | 7800 |
| KPSC028 | KPSC028-01 | 0 | 1 | 0.47 | 3.926 | 8,434 | 7700 |
| KPSC028 | KPSC028-02 | 1 | 2.5 | 0.40 | 3.829 | 9,637 | 7700 |
| KPSC028 | KPSC028-03 | 2.5 | 3.5 | 0.72 | 5.823 | 8,047 | 7700 |
| KPSC030 | KPSC030-01 | 0 | 1 | 0.47 | 1.513 | 3,239 | |
| KPSC030 | KPSC030-02 | 1 | 2.5 | 0.48 | 2.183 | 4,542 | |
| KPSC030 | KPSC030-03 | 2.5 | 4 | 0.49 | 1.992 | 4,071 | |
| KPSC031 | KPSC031-01 | 0 | 1.4 | 0.25 | 1.043 | 4,197 | |
| KPSC032 | KPSC032-01 | 0 | 1 | 0.48 | 1.478 | 3,110 | |
| KPSC032 | KPSC032-02 | 2.4 | 3.3 | 0.79 | 2.683 | 3,411 | |
| KPSC033 | KPSC033-01 | 0 | 1 | 0.50 | 1.892 | 3,820 | |
| KPSC034 | KPSC034-01 | 0 | 1.2 | 0.41 | 1.700 | 4,171 | |
| KPSC035 | KPSC035-01 | 0 | 1 | 0.11 | 0.585 | 5,217 | |
| KPSC035 | KPSC035-02 | 1 | 2 | 0.42 | 1.363 | 3,210 | |

| | | | | | | | |
|----------|-------------|------|------|------|-------|-------|------|
| KPSC035 | KPSC035-03 | 2 | 3 | 0.49 | 1.749 | 3,547 | |
| KPSC037 | KPSC037-01 | 0 | 1.5 | 0.61 | 0.954 | 1,557 | |
| KPSC037 | KPSC037-02 | 1.5 | 3 | 0.47 | 1.763 | 3,749 | |
| KPSC037 | KPSC037-03 | 3 | 4.1 | 0.35 | 1.257 | 3,569 | |
| KPSC038 | KPSC038-01 | 0 | 1 | 0.47 | 1.596 | 3,409 | |
| KPSC038 | KPSC038-02 | 1 | 2 | 0.43 | 0.991 | 2,295 | |
| KPSC038 | KPSC038-03 | 2 | 3.2 | 0.35 | 1.779 | 5,118 | |
| KPSC039 | KPSC039-01 | 0 | 1.1 | 0.81 | 1.151 | 1,428 | |
| KPSC039 | KPSC039-02 | 1.1 | 2.5 | 0.53 | 1.792 | 3,406 | |
| KPSC039 | KPSC039-03 | 2.5 | 3.4 | 0.60 | 1.330 | 2,226 | |
| KPSC040 | KPSC040-01 | 0 | 1.4 | 0.47 | 1.172 | 2,500 | |
| KPSC040 | KPSC040-02 | 1.4 | 2.9 | 0.47 | 1.170 | 2,464 | |
| KPSC040 | KPSC040-03 | 2.9 | 3.7 | 0.80 | 2.747 | 3,449 | |
| KPSC041 | KPSC041-01 | 0 | 1.1 | 0.46 | 1.285 | 2,768 | |
| KPSC043 | KPSC043-01 | 0 | 1.2 | 0.31 | 1.785 | 5,758 | |
| KPSC043 | KPSC043-02 | 2 | 3 | 0.54 | 2.382 | 4,419 | |
| KPSC043 | KPSC043-03 | 3 | 4 | 0.81 | 3.144 | 3,881 | |
| KPSC044 | KPSC044-01 | 0 | 0.5 | 0.49 | 1.742 | 3,585 | |
| KPSC044 | KPSC044-02 | 2.4 | 3.4 | 0.86 | 3.501 | 4,086 | |
| KPSC045 | KPSC045-01 | 0 | 1 | 0.36 | 1.146 | 3,149 | |
| KPSC045 | KPSC045-02 | 2.1 | 3.1 | 0.72 | 1.801 | 2,498 | |
| KPSC046 | KPSC046-01 | 0 | 1 | 0.42 | 2.147 | 5,084 | 5100 |
| KPSC046 | KPSC046-02 | 1 | 2 | 0.48 | 2.246 | 4,721 | 5100 |
| KPSC046 | KPSC046-03 | 2 | 2.7 | 0.79 | 4.120 | 5,190 | 5100 |
| KPSC047 | KPSC047-01 | 0 | 1.5 | 0.46 | 4.405 | 9,534 | |
| KPSC047 | KPSC047-02 | 2 | 2.8 | 0.69 | 3.423 | 4,985 | |
| KPSC047 | KPSC047-03 | 2.8 | 3.5 | nd | 6.282 | nd | |
| KPSC048 | KPSC048-01 | 0 | 1 | 0.36 | 2.714 | 7,465 | 6500 |
| KPSC048 | KPSC048-02 | 1 | 2 | 0.63 | 4.769 | 7,567 | 6500 |
| KPSC050 | KPSC050-01 | 0 | 1 | 0.38 | 1.718 | 4,500 | |
| KPSC050 | KPSC050-02 | 1 | 2.5 | 0.44 | nd | nd | |
| KPSC050 | KPSC050-03 | 2.5 | 3.8 | 0.74 | 3.830 | 5,167 | |
| KPSC050 | KPSC050-04 | 3.8 | 4.8 | 0.63 | 3.581 | 5,647 | |
| KPSC051 | KPSC051-01 | 0 | 1.2 | 0.44 | 2.306 | 5,269 | |
| KPSC051 | KPSC051-02 | 1.2 | 2.2 | 0.73 | 3.440 | 4,710 | |
| KPSC051 | KPSC051-03 | 2.2 | 3.2 | 0.52 | 2.189 | 4,185 | |
| KPSC051 | KPSC051-04 | 3.2 | 4.2 | 0.75 | 3.196 | 4,253 | |
| KPSC053 | KPSC053-01 | 0 | 1.4 | 0.32 | 0.946 | 2,973 | |
| KPSC053 | KPSC053-02 | 2.4 | 3 | 0.61 | 2.271 | 3,696 | |
| KPSC054 | KPSC054-01 | 0 | 1.5 | 0.47 | 1.324 | 2,811 | |
| KPSC055 | KPSC055-01 | 0 | 1 | 0.52 | 1.612 | 3,099 | |
| KPSC055 | KPSC055-02 | 1 | 1.9 | 0.59 | 1.621 | 2,732 | |
| KPSC056 | KPSC056-01 | 0 | 1.4 | 0.45 | 3.099 | 6,836 | |
| KPSC056 | KPSC056-02 | 2.6 | 3.1 | 0.97 | 8.002 | 8,286 | |
| KPSC056A | KPSC056A-01 | 0 | 1.4 | 0.49 | 3.287 | 6,765 | |
| KPSC057 | KPSC057-01 | 0 | 1.1 | 0.63 | 3.011 | 4,794 | 7900 |
| KPSC057 | KPSC057-02 | 1.1 | 1.7 | 0.70 | 3.312 | 4,754 | 7900 |
| KPSC058 | KPSC058-01 | 0 | 1 | 0.34 | 1.842 | 5,352 | |
| KPSC058 | KPSC058-02 | 1 | 2.5 | 0.39 | 2.514 | 6,378 | |
| KPSC058 | KPSC058-03 | 2.5 | 4 | 0.54 | 2.498 | 4,635 | |
| KPSC058 | KPSC058-04 | 4 | 4.5 | nd | 4.490 | nd | |
| KPSC062 | KPSC062-01 | 0 | 0.85 | 0.55 | 1.313 | 2,377 | |
| KPSC062 | KPSC062-02 | 0.85 | 1.85 | 0.52 | 1.556 | 2,986 | |
| KPSC065 | KPSC065-01 | 0 | 0.5 | 0.51 | 1.719 | 3,384 | |
| KPSC065 | KPSC065-02 | 1 | 2 | 0.70 | 2.188 | 3,107 | |
| KPSC065 | KPSC065-03 | 2 | 2.8 | 0.71 | 2.224 | 3,150 | |

A5. Hydraulic Testing Data

A5.1. Bore Pumping Tests

| Test Site | Lake | Dominant Stratigraphy | Aquifer Thickness (m) | Pumping Rate (m ³ /day) | Aquifer Response | Aquifer Properties | | | |
|-----------|------------------|--|-----------------------|------------------------------------|------------------|--------------------------------------|--------------------------------|-------------------------|----------------------------|
| | | | | | | Transmissivity (m ² /day) | Hydraulic Conductivity (m/day) | Storativity | Specific Yield (unit-less) |
| KLAC089 | Mallee Well East | Lakebed Sediments | 5.3 | 216 | Unconfined | 431 | 81 | 1.5 x 10 ⁻⁰⁴ | - |
| KLAC088 | Curtin North | Horseshoe Bend Siltstone | 24.0 | 129 | Leaky | 27 | 1 | 1.2 x 10 ⁻⁰³ | - |
| KLAC048 | Island 5 | Lakebed Sediments | 14.5 | 432 | Confined | 368 | 25 | 3.9 x 10 ⁻⁰³ | - |
| KLAC051 | Island 4 | Lakebed Sediments | 12.7 | 415 | Unconfined | 165 | 13 | 2.1 x 10 ⁻⁰³ | 0.14 |
| KLAC068 | Skinny | Horseshoe Bend Siltstone | 11.5 | 173 | Unconfined | 72 | 6 | 1.2 x 10 ⁻⁰³ | 0.11 |
| KLAC063 | Curtin Boundary | Horseshoe Bend Siltstone | 13.5 | 104 | Unconfined | 163 | 12 | 3.4 x 10 ⁻⁰² | 0.05 |
| KLAC060 | Island 1 | Lakebed Sediments | 8.5 | 43 | Confined | 37 | 4 | 3.1 x 10 ⁻⁰³ | - |
| KLAC082 | Miningere West | Horseshoe Bend Siltstone / Idracowra Sandstone | 17.5 | 112 | Unconfined | 71 | 4 | 5.5 x 10 ⁻⁰³ | 0.02 |
| KLAC033 | Miningere | Horseshoe Bend Siltstone | 14.5 | 259 | Unconfined | 119 | 8 | - | - |
| KLAC029 | Murphy's | Lakebed Sediments | 2.5 | 61 | Unconfined | 88 | 35 | 1.5 x 10 ⁻⁰¹ | 0.16 |

A5.2. Trench Pumping Trials

Summary

| Site | Water level drawdown (m) | Trench Length (m) | Duration pumping (days) | Total volume pumped (m ³) | Average pumping rate (m ³ /day) | Average Potassium Concentration (mg/L) | Comments |
|-------------------------|--------------------------|-------------------|-------------------------|---------------------------------------|--|--|---|
| Pulcurra Trench | 0.6 | 100 | 25.9 | 5,685 | 220 | 3,880 | |
| Curtin Boundary Trench | 1.2 | 100 | 25.8 | 4,518 | 175 | 4,420 | |
| Miningere Trench | 2.0 | 80 | 29.1 | 16,320 | 562 | 8,740 | |
| Island 5 – Bore KLAC048 | 3.2 | - | 24.9 | 8,424 | 337 | 5,936 | Trench excavation unstable. Long term bore test undertaken at KLAC048 |

Pulcurra Aquifer Test Derived Properties

| Geological Unit | Parameter | Value |
|--------------------|------------------------|------------------------|
| Lake Bed Sediments | Transmissivity | 92 m ² /day |
| | Saturated Thickness | 4 m |
| | Hydraulic Conductivity | 23 m/day |
| | Specific Yield | 0.17 |
| Siltstone | Transmissivity | 4 m ² /day |
| | Saturated Thickness | 16 m |
| | Hydraulic Conductivity | 0.25 m/day |
| | Specific Yield | - |

Curtin Boundary Test Derived Aquifer Properties

| Geological Unit | Parameter | Value | |
|---|---------------|------------------------|-------------------------|
| Upper Siltstone - (Highly Weathered Zone) | Fracture Zone | Transmissivity | 240 m ² /day |
| | | Saturated Thickness | 3 |
| | | Hydraulic Conductivity | 80 m/day |
| | | Specific Yield | 0.10 |
| | Regional | Transmissivity | 1.5 m ² /day |
| | | Saturated Thickness | 3 m |
| | | Hydraulic Conductivity | 0.5 m/day |
| | | Specific Yield | 0.02 |
| Lower Siltstone | Fracture Zone | Transmissivity | 85 m ² /day |
| | | Saturated Thickness | 17 m |
| | | Hydraulic Conductivity | 5 m/day |
| | | Specific Yield | - |
| | Regional | Transmissivity | 3.4 m ² /day |
| | | Saturated Thickness | 17 m |
| | | Hydraulic Conductivity | 0.2 m/day |
| | | Specific Yield | - |

Miningere Test Derived Aquifer Properties

| Geological Unit | Parameter | Value |
|--|------------------------|-------------------------|
| Weathered and Fractured Siltstone (High Transmissivity Zone) | Transmissivity | 220 m ² /day |
| | Saturated Thickness | 20 m |
| | Hydraulic Conductivity | 11 m/day |
| | Specific Yield | 0.04 |
| Weathered Siltstone (Low Transmissivity Zone) | Transmissivity | 8 m ² /day |
| | Saturated Thickness | 20 m |
| | Hydraulic Conductivity | 0.4 m/day |
| | Specific Yield | 0.02 |

Island 5 Test Derived Aquifer Properties

| Geological Unit | Parameter | Value |
|--|---------------------------------|---------------------------|
| Unconfined aquifer (lakebed sediments) | Transmissivity | 96 m ² /day |
| | Saturated Thickness | 1.2 m |
| | Hydraulic Conductivity | 80 m/day |
| | Specific Yield | 0.10 |
| Confining layer (lakebed sediment, sticky clays) | Transmissivity | 0.006 m ² /day |
| | Saturated Thickness | 1.5 m |
| | Vertical Hydraulic Conductivity | 0.0003 m/day |
| | Specific Storage | 2.27 e ⁻⁴ |
| Confined aquifer (weathered siltstone) | Transmissivity | 211 m ² /day |
| | Saturated Thickness | 12 m |
| | Hydraulic Conductivity | 17.6 m/day |
| | Specific Storage | 2.3 e ⁻⁴ |
| Regional aquifer Beyond Lake Boundaries | Transmissivity | 1.0 m ² /day |
| | Saturated Thickness | 14.7 m |
| | Hydraulic Conductivity | 0.07 m/day |
| | Specific Yield | 0.01 |

Appendix B Production Plan Appendices

B1. Production Model Input Data

B1.1. Transient Recharge Data

| Rainfall date | Model Day | Recharge (m/day) 1mm threshold | Recharge (m/day) 5mm threshold | Recharge (m/day) 10mm threshold |
|---------------|-----------|--------------------------------|--------------------------------|---------------------------------|
| 11/01/1990 | 11 | 0.015 | 0.012 | 0.008 |
| 15/01/1990 | 15 | 0.005 | 0.001 | 0.000 |
| 20/01/1990 | 20 | 0.005 | 0.002 | 0.000 |
| 1/02/1990 | 32 | 0.012 | 0.009 | 0.004 |
| 18/02/1990 | 49 | 0.014 | 0.010 | 0.006 |
| 18/05/1990 | 138 | 0.008 | 0.005 | 0.000 |
| 23/05/1990 | 143 | 0.062 | 0.058 | 0.054 |
| 1/07/1990 | 182 | 0.001 | 0.000 | 0.000 |
| 15/07/1990 | 196 | 0.001 | 0.000 | 0.000 |
| 31/08/1990 | 243 | 0.016 | 0.012 | 0.008 |
| 6/10/1990 | 279 | 0.001 | 0.000 | 0.000 |
| 7/12/1990 | 341 | 0.009 | 0.006 | 0.002 |
| 25/01/1991 | 390 | 0.020 | 0.017 | 0.012 |
| 28/03/1991 | 452 | 0.001 | 0.000 | 0.000 |
| 30/03/1991 | 454 | 0.007 | 0.004 | 0.000 |
| 1/05/1991 | 486 | 0.001 | 0.000 | 0.000 |
| 29/05/1991 | 514 | 0.005 | 0.002 | 0.000 |
| 4/06/1991 | 520 | 0.000 | 0.000 | 0.000 |
| 19/06/1991 | 535 | 0.002 | 0.000 | 0.000 |
| 8/07/1991 | 554 | 0.003 | 0.000 | 0.000 |
| 22/07/1991 | 568 | 0.014 | 0.011 | 0.006 |
| 25/09/1991 | 633 | 0.003 | 0.000 | 0.000 |
| 3/11/1991 | 672 | 0.004 | 0.001 | 0.000 |
| 13/11/1991 | 682 | 0.009 | 0.006 | 0.002 |
| 24/11/1991 | 693 | 0.010 | 0.006 | 0.002 |
| 7/12/1991 | 706 | 0.001 | 0.000 | 0.000 |
| 24/01/1992 | 754 | 0.009 | 0.006 | 0.001 |
| 8/02/1992 | 769 | 0.002 | 0.000 | 0.000 |
| 15/04/1992 | 836 | 0.001 | 0.000 | 0.000 |
| 17/04/1992 | 838 | 0.006 | 0.002 | 0.000 |
| 18/05/1992 | 869 | 0.003 | 0.000 | 0.000 |
| 21/05/1992 | 872 | 0.002 | 0.000 | 0.000 |
| 26/05/1992 | 877 | 0.012 | 0.008 | 0.004 |
| 9/06/1992 | 891 | 0.018 | 0.014 | 0.010 |
| 6/08/1992 | 949 | 0.000 | 0.000 | 0.000 |
| 28/08/1992 | 971 | 0.003 | 0.000 | 0.000 |
| 31/08/1992 | 974 | 0.016 | 0.013 | 0.009 |
| 25/09/1992 | 999 | 0.013 | 0.010 | 0.006 |
| 29/09/1992 | 1003 | 0.005 | 0.002 | 0.000 |
| 3/10/1992 | 1007 | 0.021 | 0.018 | 0.014 |
| 10/10/1992 | 1014 | 0.021 | 0.018 | 0.014 |
| 3/12/1992 | 1068 | 0.001 | 0.000 | 0.000 |
| 12/12/1992 | 1077 | 0.001 | 0.000 | 0.000 |
| 21/01/1993 | 1117 | 0.002 | 0.000 | 0.000 |
| 25/01/1993 | 1121 | 0.001 | 0.000 | 0.000 |
| 4/02/1993 | 1131 | 0.001 | 0.000 | 0.000 |
| 16/04/1993 | 1202 | 0.001 | 0.000 | 0.000 |
| 18/04/1993 | 1204 | 0.002 | 0.000 | 0.000 |
| 9/05/1993 | 1225 | 0.002 | 0.000 | 0.000 |

| Rainfall date | Model Day | Recharge (m/day) 1mm threshold | Recharge (m/day) 5mm threshold | Recharge (m/day) 10mm threshold |
|---------------|-----------|--------------------------------|--------------------------------|---------------------------------|
| 13/05/1993 | 1229 | 0.028 | 0.025 | 0.021 |
| 25/05/1993 | 1241 | 0.001 | 0.000 | 0.000 |
| 2/06/1993 | 1249 | 0.004 | 0.001 | 0.000 |
| 5/06/1993 | 1252 | 0.012 | 0.009 | 0.005 |
| 12/06/1993 | 1259 | 0.007 | 0.004 | 0.000 |
| 7/07/1993 | 1284 | 0.005 | 0.001 | 0.000 |
| 16/08/1993 | 1324 | 0.004 | 0.000 | 0.000 |
| 28/08/1993 | 1336 | 0.002 | 0.000 | 0.000 |
| 7/09/1993 | 1346 | 0.006 | 0.003 | 0.000 |
| 3/10/1993 | 1372 | 0.020 | 0.016 | 0.012 |
| 14/10/1993 | 1383 | 0.003 | 0.000 | 0.000 |
| 16/10/1993 | 1385 | 0.004 | 0.000 | 0.000 |
| 2/11/1993 | 1402 | 0.002 | 0.000 | 0.000 |
| 16/11/1993 | 1416 | 0.005 | 0.001 | 0.000 |
| 24/11/1993 | 1424 | 0.003 | 0.000 | 0.000 |
| 8/12/1993 | 1438 | 0.043 | 0.039 | 0.035 |
| 15/12/1993 | 1445 | 0.038 | 0.035 | 0.031 |
| 22/12/1993 | 1452 | 0.001 | 0.000 | 0.000 |
| 8/01/1994 | 1469 | 0.002 | 0.000 | 0.000 |
| 13/01/1994 | 1474 | 0.005 | 0.002 | 0.000 |
| 11/02/1994 | 1503 | 0.001 | 0.000 | 0.000 |
| 18/02/1994 | 1510 | 0.001 | 0.000 | 0.000 |
| 1/03/1994 | 1521 | 0.051 | 0.048 | 0.044 |
| 4/04/1994 | 1555 | 0.012 | 0.009 | 0.005 |
| 7/06/1994 | 1619 | 0.011 | 0.008 | 0.003 |
| 16/11/1994 | 1781 | 0.008 | 0.005 | 0.001 |
| 25/11/1994 | 1790 | 0.001 | 0.000 | 0.000 |
| 29/11/1994 | 1794 | 0.004 | 0.001 | 0.000 |
| 23/12/1994 | 1818 | 0.010 | 0.007 | 0.003 |
| 7/01/1995 | 1833 | 0.003 | 0.000 | 0.000 |
| 19/01/1995 | 1845 | 0.047 | 0.043 | 0.039 |
| 4/02/1995 | 1861 | 0.003 | 0.000 | 0.000 |
| 4/03/1995 | 1889 | 0.016 | 0.013 | 0.009 |
| 13/04/1995 | 1929 | 0.001 | 0.000 | 0.000 |
| 15/06/1995 | 1992 | 0.005 | 0.002 | 0.000 |
| 9/10/1995 | 2108 | 0.001 | 0.000 | 0.000 |
| 5/11/1995 | 2135 | 0.006 | 0.002 | 0.000 |
| 18/11/1995 | 2148 | 0.014 | 0.010 | 0.006 |
| 21/11/1995 | 2151 | 0.014 | 0.011 | 0.007 |
| 30/11/1995 | 2160 | 0.003 | 0.000 | 0.000 |
| 13/12/1995 | 2173 | 0.003 | 0.000 | 0.000 |
| 23/12/1995 | 2183 | 0.033 | 0.030 | 0.026 |
| 1/02/1996 | 2223 | 0.001 | 0.000 | 0.000 |
| 26/02/1996 | 2248 | 0.001 | 0.000 | 0.000 |
| 26/06/1996 | 2369 | 0.000 | 0.000 | 0.000 |
| 3/07/1996 | 2376 | 0.009 | 0.006 | 0.002 |
| 6/07/1996 | 2379 | 0.002 | 0.000 | 0.000 |
| 19/07/1996 | 2392 | 0.001 | 0.000 | 0.000 |
| 27/07/1996 | 2400 | 0.019 | 0.016 | 0.011 |
| 29/09/1996 | 2464 | 0.001 | 0.000 | 0.000 |
| 19/10/1996 | 2484 | 0.002 | 0.000 | 0.000 |
| 4/12/1996 | 2530 | 0.003 | 0.000 | 0.000 |
| 7/12/1996 | 2533 | 0.008 | 0.004 | 0.000 |
| 12/12/1996 | 2538 | 0.006 | 0.003 | 0.000 |
| 14/12/1996 | 2540 | 0.000 | 0.000 | 0.000 |
| 18/12/1996 | 2544 | 0.006 | 0.003 | 0.000 |

| Rainfall date | Model Day | Recharge (m/day) 1mm threshold | Recharge (m/day) 5mm threshold | Recharge (m/day) 10mm threshold |
|---------------|-----------|--------------------------------|--------------------------------|---------------------------------|
| 14/01/1997 | 2571 | 0.001 | 0.000 | 0.000 |
| 28/01/1997 | 2585 | 0.023 | 0.020 | 0.015 |
| 5/02/1997 | 2593 | 0.007 | 0.003 | 0.000 |
| 13/02/1997 | 2601 | 0.055 | 0.051 | 0.047 |
| 9/05/1997 | 2686 | 0.023 | 0.020 | 0.016 |
| 16/05/1997 | 2693 | 0.013 | 0.010 | 0.006 |
| 29/05/1997 | 2706 | 0.008 | 0.004 | 0.000 |
| 13/07/1997 | 2751 | 0.009 | 0.006 | 0.001 |
| 2/09/1997 | 2802 | 0.004 | 0.001 | 0.000 |
| 11/09/1997 | 2811 | 0.001 | 0.000 | 0.000 |
| 24/09/1997 | 2824 | 0.002 | 0.000 | 0.000 |
| 5/10/1997 | 2835 | 0.004 | 0.001 | 0.000 |
| 11/10/1997 | 2841 | 0.002 | 0.000 | 0.000 |
| 10/11/1997 | 2871 | 0.019 | 0.015 | 0.011 |
| 14/11/1997 | 2875 | 0.004 | 0.001 | 0.000 |
| 8/12/1997 | 2899 | 0.020 | 0.017 | 0.013 |
| 8/02/1998 | 2961 | 0.002 | 0.000 | 0.000 |
| 16/03/1998 | 2997 | 0.026 | 0.023 | 0.019 |
| 11/04/1998 | 3023 | 0.009 | 0.005 | 0.001 |
| 23/04/1998 | 3035 | 0.045 | 0.041 | 0.037 |
| 2/05/1998 | 3044 | 0.000 | 0.000 | 0.000 |
| 14/06/1998 | 3087 | 0.003 | 0.000 | 0.000 |
| 21/06/1998 | 3094 | 0.026 | 0.022 | 0.018 |
| 4/07/1998 | 3107 | 0.002 | 0.000 | 0.000 |
| 20/07/1998 | 3123 | 0.022 | 0.018 | 0.014 |
| 25/07/1998 | 3128 | 0.008 | 0.005 | 0.000 |
| 28/07/1998 | 3131 | 0.009 | 0.006 | 0.002 |
| 30/07/1998 | 3133 | 0.007 | 0.003 | 0.000 |
| 3/08/1998 | 3137 | 0.005 | 0.002 | 0.000 |
| 24/09/1998 | 3189 | 0.019 | 0.015 | 0.011 |
| 16/10/1998 | 3211 | 0.005 | 0.001 | 0.000 |
| 30/10/1998 | 3225 | 0.002 | 0.000 | 0.000 |
| 6/11/1998 | 3232 | 0.005 | 0.002 | 0.000 |
| 15/12/1998 | 3271 | 0.004 | 0.001 | 0.000 |
| 19/12/1998 | 3275 | 0.006 | 0.003 | 0.000 |
| 21/12/1998 | 3277 | 0.002 | 0.000 | 0.000 |
| 29/12/1998 | 3285 | 0.005 | 0.002 | 0.000 |
| 14/01/1999 | 3301 | 0.037 | 0.033 | 0.029 |
| 2/02/1999 | 3320 | 0.001 | 0.000 | 0.000 |
| 5/02/1999 | 3323 | 0.015 | 0.012 | 0.008 |
| 25/02/1999 | 3343 | 0.001 | 0.000 | 0.000 |
| 23/03/1999 | 3369 | 0.019 | 0.015 | 0.011 |
| 8/06/1999 | 3446 | 0.003 | 0.000 | 0.000 |
| 14/06/1999 | 3452 | 0.002 | 0.000 | 0.000 |
| 6/08/1999 | 3505 | 0.003 | 0.000 | 0.000 |
| 9/08/1999 | 3508 | 0.001 | 0.000 | 0.000 |
| 13/10/1999 | 3573 | 0.004 | 0.000 | 0.000 |
| 27/10/1999 | 3587 | 0.007 | 0.003 | 0.000 |
| 30/10/1999 | 3590 | 0.002 | 0.000 | 0.000 |
| 6/11/1999 | 3597 | 0.008 | 0.005 | 0.001 |
| 18/11/1999 | 3609 | 0.003 | 0.000 | 0.000 |
| 26/11/1999 | 3617 | 0.018 | 0.015 | 0.011 |
| 10/12/1999 | 3631 | 0.020 | 0.017 | 0.013 |
| 12/12/1999 | 3633 | 0.003 | 0.000 | 0.000 |
| 18/12/1999 | 3639 | 0.035 | 0.031 | 0.027 |
| 21/12/1999 | 3642 | 0.002 | 0.000 | 0.000 |

| Rainfall date | Model Day | Recharge (m/day) 1mm threshold | Recharge (m/day) 5mm threshold | Recharge (m/day) 10mm threshold |
|---------------|-------------------|--------------------------------|--------------------------------|---------------------------------|
| 23/12/1999 | 3644 | 0.002 | 0.000 | 0.000 |
| | | | | |
| | Annual average(m) | 0.146 | 0.104 | 0.073 |

For personal use only

B2. Production Model Output Data

B2.1. Production Profiles

For personal use only

| Lake | Miningere | | | | | MinSkin | | | | |
|--|--------------------------------|---------------------|---------------------------------|------------------------------------|--|--------------------------------|---------------------|---------------------------------|------------------------------------|--|
| Starting Grade (Kg Potasium / m ³) | 7.276 | | | | | 3.247 | | | | |
| Trench Length (m) | 6,000 | | | | | 8,000 | | | | |
| Time (months) | Brine Volume (m ³) | Potassium Mass (kg) | Flow Rate (m ³ /day) | Potassium Production rate (kg/day) | Potassium Concentration (kg/m ³) | Brine Volume (m ³) | Potassium Mass (kg) | Flow Rate (m ³ /day) | Potassium Production rate (kg/day) | Potassium Concentration (kg/m ³) |
| 1 | 668,362 | 4,782,922 | 21,914 | 156,817 | 7.156 | 787,143 | 2,512,632 | 25,808 | 82,381 | 3.192 |
| 2 | 1,058,905 | 7,609,862 | 12,805 | 92,687 | 7.238 | 1,146,031 | 3,673,021 | 11,767 | 38,046 | 3.233 |
| 3 | 1,372,807 | 9,880,582 | 10,292 | 74,450 | 7.234 | 1,365,196 | 4,381,442 | 7,186 | 23,227 | 3.232 |
| 4 | 1,645,827 | 11,850,472 | 8,951 | 64,587 | 7.215 | 1,507,081 | 4,837,658 | 4,652 | 14,958 | 3.215 |
| 5 | 1,891,180 | 13,615,497 | 8,044 | 57,870 | 7.194 | 1,607,037 | 5,157,286 | 3,277 | 10,480 | 3.198 |
| 6 | 2,115,033 | 15,221,439 | 7,339 | 52,654 | 7.174 | 1,685,634 | 5,407,444 | 2,577 | 8,202 | 3.183 |
| 7 | 2,321,657 | 16,699,201 | 6,775 | 48,451 | 7.152 | 1,753,062 | 5,621,443 | 2,211 | 7,016 | 3.174 |
| 8 | 2,513,747 | 18,069,918 | 6,298 | 44,942 | 7.136 | 1,814,640 | 5,816,364 | 2,019 | 6,391 | 3.165 |
| 9 | 2,707,858 | 19,451,843 | 5,896 | 41,972 | 7.119 | 1,877,706 | 6,015,246 | 1,915 | 6,040 | 3.154 |
| 10 | 2,864,065 | 20,561,148 | 5,564 | 39,512 | 7.101 | 1,929,980 | 6,179,628 | 1,862 | 5,855 | 3.145 |
| 11 | 3,025,561 | 21,705,726 | 5,295 | 37,527 | 7.087 | 1,986,278 | 6,355,733 | 1,846 | 5,774 | 3.128 |
| 12 | 3,161,133 | 22,664,662 | 5,070 | 35,864 | 7.073 | 2,035,543 | 6,509,420 | 1,842 | 5,748 | 3.120 |
| 24 | 4,683,098 | 33,247,129 | 4,127 | 28,697 | 6.953 | 2,705,933 | 8,540,326 | 1,818 | 5,507 | 3.029 |
| 36 | 5,955,011 | 41,831,106 | 3,485 | 23,518 | 6.749 | 3,366,667 | 10,462,044 | 1,810 | 5,265 | 2.908 |
| 48 | 7,153,442 | 49,723,748 | 3,283 | 21,624 | 6.586 | 4,026,645 | 12,308,874 | 1,808 | 5,060 | 2.798 |
| 60 | 8,333,905 | 57,297,411 | 3,234 | 20,750 | 6.416 | 4,685,843 | 14,086,593 | 1,806 | 4,870 | 2.697 |
| 72 | 9,512,635 | 64,659,241 | 3,229 | 20,169 | 6.246 | 5,344,432 | 15,798,534 | 1,804 | 4,690 | 2.599 |
| 84 | 10,690,319 | 71,814,668 | 3,227 | 19,604 | 6.076 | 6,003,020 | 17,448,477 | 1,804 | 4,520 | 2.505 |
| 96 | 11,866,959 | 78,769,240 | 3,224 | 19,054 | 5.911 | 6,661,609 | 19,039,258 | 1,804 | 4,358 | 2.415 |
| 108 | 13,042,671 | 85,528,884 | 3,221 | 18,520 | 5.749 | 7,320,197 | 20,573,725 | 1,804 | 4,204 | 2.330 |
| 120 | 14,217,479 | 92,099,740 | 3,219 | 18,002 | 5.593 | 7,978,786 | 22,054,268 | 1,804 | 4,056 | 2.248 |
| 132 | 15,391,488 | 98,487,887 | 3,216 | 17,502 | 5.441 | 8,637,490 | 23,482,957 | 1,805 | 3,914 | 2.169 |
| 144 | 16,564,772 | 104,698,971 | 3,214 | 17,017 | 5.294 | 9,296,079 | 24,861,582 | 1,804 | 3,777 | 2.093 |
| 156 | 17,737,490 | 110,738,203 | 3,213 | 16,546 | 5.150 | 9,954,668 | 26,192,335 | 1,804 | 3,646 | 2.021 |
| 168 | 18,909,524 | 116,611,065 | 3,211 | 16,090 | 5.011 | 10,613,256 | 27,476,839 | 1,804 | 3,519 | 1.950 |
| 180 | 20,081,200 | 122,322,863 | 3,210 | 15,649 | 4.875 | 11,271,845 | 28,716,755 | 1,804 | 3,397 | 1.883 |

| Lake | Lyndavale West | | | | | Skinny | | | | |
|--|--------------------------------|---------------------|---------------------------------|------------------------------------|--|--------------------------------|---------------------|---------------------------------|------------------------------------|--|
| Starting Grade (Kg Potasium / m ³) | 3.244 | | | | | 4.068 | | | | |
| Trench Length (m) | 17,000 | | | | | 8,000 | | | | |
| Time (months) | Brine Volume (m ³) | Potassium Mass (kg) | Flow Rate (m ³ /day) | Potassium Production rate (kg/day) | Potassium Concentration (kg/m ³) | Brine Volume (m ³) | Potassium Mass (kg) | Flow Rate (m ³ /day) | Potassium Production rate (kg/day) | Potassium Concentration (kg/m ³) |
| 1 | 3,315,404 | 10,662,463 | 108,702 | 349,589 | 3.216 | 1,002,031 | 4,016,454 | 32,853 | 131,687 | 4.008 |
| 2 | 4,916,046 | 15,804,331 | 52,480 | 168,586 | 3.212 | 1,313,710 | 5,276,994 | 10,219 | 41,329 | 4.044 |
| 3 | 5,941,949 | 19,078,715 | 33,636 | 107,357 | 3.192 | 1,477,853 | 5,932,321 | 5,382 | 21,486 | 3.992 |
| 4 | 6,667,109 | 21,379,589 | 23,776 | 75,438 | 3.173 | 1,583,296 | 6,349,871 | 3,457 | 13,690 | 3.960 |
| 5 | 7,218,036 | 23,115,216 | 18,063 | 56,906 | 3.150 | 1,661,997 | 6,660,899 | 2,580 | 10,198 | 3.952 |
| 6 | 7,659,977 | 24,491,084 | 14,490 | 45,110 | 3.113 | 1,727,414 | 6,918,891 | 2,145 | 8,459 | 3.944 |
| 7 | 8,029,367 | 25,635,810 | 12,111 | 37,532 | 3.099 | 1,787,781 | 7,156,475 | 1,979 | 7,790 | 3.936 |
| 8 | 8,349,851 | 26,625,419 | 10,508 | 32,446 | 3.088 | 1,847,707 | 7,390,995 | 1,965 | 7,689 | 3.913 |
| 9 | 8,659,076 | 27,574,354 | 9,392 | 28,821 | 3.069 | 1,911,920 | 7,641,113 | 1,950 | 7,597 | 3.895 |
| 10 | 8,902,130 | 28,314,950 | 8,657 | 26,379 | 3.047 | 1,966,275 | 7,851,834 | 1,936 | 7,506 | 3.877 |
| 11 | 9,151,277 | 29,068,505 | 8,169 | 24,707 | 3.025 | 2,024,956 | 8,078,211 | 1,924 | 7,422 | 3.858 |
| 12 | 9,360,656 | 29,697,350 | 7,831 | 23,519 | 3.003 | 2,076,078 | 8,274,539 | 1,912 | 7,343 | 3.840 |
| 24 | 12,076,056 | 37,383,144 | 7,364 | 20,842 | 2.830 | 2,720,053 | 10,670,624 | 1,746 | 6,498 | 3.721 |
| 36 | 14,733,172 | 44,271,311 | 7,280 | 18,872 | 2.592 | 3,343,820 | 12,918,158 | 1,709 | 6,158 | 3.603 |
| 48 | 17,374,129 | 50,546,011 | 7,236 | 17,191 | 2.376 | 3,963,951 | 15,092,077 | 1,699 | 5,956 | 3.506 |
| 60 | 20,001,836 | 56,255,638 | 7,199 | 15,643 | 2.173 | 4,581,379 | 17,202,467 | 1,692 | 5,782 | 3.418 |
| 72 | 22,618,105 | 61,453,725 | 7,168 | 14,241 | 1.987 | 5,196,722 | 19,256,432 | 1,686 | 5,627 | 3.338 |
| 84 | 25,224,663 | 66,187,757 | 7,141 | 12,970 | 1.816 | 5,810,757 | 21,258,513 | 1,682 | 5,485 | 3.261 |
| 96 | 27,822,128 | 70,493,341 | 7,116 | 11,796 | 1.658 | 6,423,500 | 23,212,428 | 1,679 | 5,353 | 3.189 |
| 108 | 30,412,575 | 74,412,932 | 7,097 | 10,739 | 1.513 | 7,036,139 | 25,120,457 | 1,678 | 5,227 | 3.114 |
| 120 | 32,996,883 | 77,990,991 | 7,080 | 9,803 | 1.385 | 7,647,718 | 26,985,046 | 1,676 | 5,108 | 3.049 |
| 132 | 35,575,278 | 81,265,355 | 7,064 | 8,971 | 1.270 | | | | | |
| 144 | 38,149,474 | 84,269,587 | 7,053 | 8,231 | 1.167 | | | | | |
| 156 | 40,719,290 | 87,035,130 | 7,041 | 7,577 | 1.076 | | | | | |
| 168 | 43,285,846 | 89,593,517 | 7,032 | 7,009 | 0.997 | | | | | |
| 180 | 45,849,442 | 91,975,427 | 7,024 | 6,526 | 0.929 | | | | | |

personal use only

| Lake | Curtin Boundary | | | | | | Miningere West | | | | | |
|---|--------------------------------|---------------------|---------------------------------|------------------------------------|--|--|--------------------------------|---------------------|---------------------------------|------------------------------------|--|--|
| Starting Grade (Kg Potassium / m ³) | 4.330 | | | | | | 5.596 | | | | | |
| Trench Length (m) | 3,500 | | | | | | 4,000 | | | | | |
| Time (months) | Brine Volume (m ³) | Potassium Mass (kg) | Flow Rate (m ³ /day) | Potassium Production rate (kg/day) | Potassium Concentration (kg/m ³) | | Brine Volume (m ³) | Potassium Mass (kg) | Flow Rate (m ³ /day) | Potassium Production rate (kg/day) | Potassium Concentration (kg/m ³) | |
| 1 | 338,518 | 1,441,582 | 11,099 | 47,265 | 4.259 | | 458,783 | 2,523,011 | 15,042 | 82,722 | 5.499 | |
| 2 | 532,722 | 2,277,662 | 6,367 | 27,412 | 4.305 | | 696,699 | 3,848,416 | 7,801 | 43,456 | 5.571 | |
| 3 | 690,784 | 2,957,454 | 5,182 | 22,288 | 4.301 | | 851,744 | 4,712,655 | 5,083 | 28,336 | 5.574 | |
| 4 | 831,398 | 3,560,150 | 4,610 | 19,761 | 4.286 | | 954,886 | 5,284,869 | 3,382 | 18,761 | 5.548 | |
| 5 | 960,906 | 4,113,648 | 4,246 | 18,147 | 4.274 | | 1,030,179 | 5,700,218 | 2,469 | 13,618 | 5.516 | |
| 6 | 1,082,653 | 4,632,700 | 3,992 | 17,018 | 4.263 | | 1,089,388 | 6,026,101 | 1,941 | 10,685 | 5.504 | |
| 7 | 1,198,409 | 5,125,177 | 3,795 | 16,147 | 4.254 | | 1,139,437 | 6,300,962 | 1,641 | 9,012 | 5.492 | |
| 8 | 1,309,194 | 5,595,476 | 3,632 | 15,420 | 4.245 | | 1,184,302 | 6,546,829 | 1,471 | 8,061 | 5.480 | |
| 9 | 1,423,977 | 6,081,649 | 3,486 | 14,766 | 4.236 | | 1,229,445 | 6,793,604 | 1,371 | 7,495 | 5.467 | |
| 10 | 1,518,396 | 6,480,682 | 3,363 | 14,213 | 4.226 | | 1,267,042 | 6,998,577 | 1,339 | 7,301 | 5.452 | |
| 11 | 1,617,741 | 6,899,762 | 3,257 | 13,740 | 4.218 | | 1,307,753 | 7,219,820 | 1,335 | 7,254 | 5.435 | |
| 12 | 1,702,348 | 7,255,935 | 3,164 | 13,321 | 4.210 | | 1,343,347 | 7,412,587 | 1,331 | 7,209 | 5.416 | |
| 24 | 2,687,149 | 11,338,396 | 2,671 | 11,071 | 4.145 | | 1,807,617 | 9,870,311 | 1,259 | 6,665 | 5.294 | |
| 36 | 3,523,391 | 14,705,134 | 2,291 | 9,224 | 4.026 | | 2,260,400 | 12,207,427 | 1,241 | 6,403 | 5.162 | |
| 48 | 4,322,128 | 17,848,997 | 2,188 | 8,613 | 3.936 | | 2,711,832 | 14,485,090 | 1,237 | 6,240 | 5.045 | |
| 60 | 5,113,820 | 20,889,200 | 2,169 | 8,329 | 3.840 | | 3,162,500 | 16,709,147 | 1,235 | 6,093 | 4.935 | |
| 72 | 5,904,904 | 23,850,151 | 2,167 | 8,112 | 3.743 | | 3,612,684 | 18,882,888 | 1,233 | 5,955 | 4.829 | |
| 84 | 6,695,443 | 26,733,643 | 2,166 | 7,900 | 3.648 | | 4,062,417 | 21,008,057 | 1,232 | 5,822 | 4.725 | |
| 96 | 7,485,523 | 29,541,931 | 2,165 | 7,694 | 3.554 | | 4,512,150 | 23,086,958 | 1,232 | 5,696 | 4.623 | |
| 108 | 8,275,086 | 32,277,048 | 2,163 | 7,493 | 3.464 | | 4,961,637 | 25,120,701 | 1,231 | 5,572 | 4.525 | |
| 120 | 9,064,341 | 34,941,174 | 2,162 | 7,299 | 3.375 | | 5,410,675 | 27,110,441 | 1,230 | 5,451 | 4.431 | |
| 132 | | | | | | | 5,859,712 | 29,057,522 | 1,230 | 5,334 | 4.336 | |
| 144 | | | | | | | 6,308,750 | 30,963,003 | 1,230 | 5,220 | 4.243 | |
| 156 | | | | | | | 6,757,788 | 32,827,923 | 1,230 | 5,109 | 4.153 | |
| 168 | | | | | | | 7,206,825 | 34,653,292 | 1,230 | 5,001 | 4.065 | |
| 180 | | | | | | | 7,655,863 | 36,439,963 | 1,230 | 4,895 | 3.979 | |

| Lake | Swansons North | | | | | | Swansons | | | | | |
|---|--------------------------------|---------------------|---------------------------------|------------------------------------|--|--|--------------------------------|---------------------|---------------------------------|------------------------------------|--|--|
| Starting Grade (Kg Potassium / m ³) | 3.315 | | | | | | 4.308 | | | | | |
| Trench Length (m) | 17,000 | | | | | | 6,600 | | | | | |
| Time (months) | Brine Volume (m ³) | Potassium Mass (kg) | Flow Rate (m ³ /day) | Potassium Production rate (kg/day) | Potassium Concentration (kg/m ³) | | Brine Volume (m ³) | Potassium Mass (kg) | Flow Rate (m ³ /day) | Potassium Production rate (kg/day) | Potassium Concentration (kg/m ³) | |
| 1 | 1,609,027 | 5,240,393 | 52,755 | 171,816 | 3.257 | | 1,078,168 | 4,620,275 | 35,350 | 151,484 | 4.285 | |
| 2 | 2,247,683 | 7,347,878 | 20,940 | 69,098 | 3.300 | | 1,701,687 | 7,266,547 | 20,443 | 86,763 | 4.244 | |
| 3 | 2,572,056 | 8,418,995 | 10,635 | 35,119 | 3.302 | | 2,185,451 | 9,307,529 | 15,861 | 66,917 | 4.219 | |
| 4 | 2,780,709 | 9,104,720 | 6,841 | 22,483 | 3.286 | | 2,585,571 | 10,983,025 | 13,119 | 54,934 | 4.187 | |
| 5 | 2,936,767 | 9,614,690 | 5,117 | 16,720 | 3.268 | | 2,926,956 | 12,400,812 | 11,193 | 46,485 | 4.153 | |
| 6 | 3,069,333 | 10,046,904 | 4,346 | 14,171 | 3.260 | | 3,224,026 | 13,624,230 | 9,740 | 40,112 | 4.118 | |
| 7 | 3,191,140 | 10,443,179 | 3,994 | 12,993 | 3.253 | | 3,486,210 | 14,698,500 | 8,596 | 35,222 | 4.097 | |
| 8 | 3,308,476 | 10,824,081 | 3,847 | 12,489 | 3.246 | | 3,721,476 | 15,656,038 | 7,714 | 31,395 | 4.070 | |
| 9 | 3,434,365 | 11,231,744 | 3,823 | 12,382 | 3.238 | | 3,951,287 | 16,585,412 | 6,980 | 28,227 | 4.044 | |
| 10 | 3,541,415 | 11,577,473 | 3,813 | 12,314 | 3.230 | | 4,131,538 | 17,309,169 | 6,420 | 25,779 | 4.015 | |
| 11 | 3,657,454 | 11,951,039 | 3,805 | 12,248 | 3.219 | | 4,313,941 | 18,036,391 | 5,980 | 23,843 | 3.987 | |
| 12 | 3,758,952 | 12,276,671 | 3,796 | 12,179 | 3.208 | | 4,464,324 | 18,631,513 | 5,624 | 22,257 | 3.957 | |
| 24 | 5,138,907 | 16,603,692 | 3,742 | 11,734 | 3.136 | | 6,096,855 | 24,710,097 | 4,427 | 16,484 | 3.723 | |
| 36 | 6,496,963 | 20,756,240 | 3,721 | 11,377 | 3.058 | | 7,478,297 | 29,326,634 | 3,785 | 12,648 | 3.342 | |
| 48 | 7,851,039 | 24,803,368 | 3,710 | 11,088 | 2.989 | | 8,839,815 | 33,393,758 | 3,730 | 11,143 | 2.987 | |
| 60 | 9,203,194 | 28,756,303 | 3,705 | 10,830 | 2.923 | | 10,198,107 | 37,027,972 | 3,721 | 9,957 | 2.676 | |
| 72 | 10,553,409 | 32,618,433 | 3,699 | 10,581 | 2.860 | | 11,553,441 | 40,310,975 | 3,713 | 8,995 | 2.422 | |
| 84 | 11,902,612 | 36,395,218 | 3,696 | 10,347 | 2.799 | | 12,906,383 | 43,314,658 | 3,707 | 8,229 | 2.220 | |
| 96 | 13,251,815 | 40,089,776 | 3,696 | 10,122 | 2.738 | | 14,256,935 | 46,094,931 | 3,700 | 7,617 | 2.059 | |
| 108 | 14,601,018 | 43,706,040 | 3,696 | 9,908 | 2.680 | | 15,605,280 | 48,695,119 | 3,694 | 7,124 | 1.928 | |
| 120 | 15,950,220 | 47,247,616 | 3,696 | 9,703 | 2.625 | | 16,951,832 | 51,148,230 | 3,689 | 6,721 | 1.822 | |
| 132 | | | | | | | | | | | | |
| 144 | | | | | | | | | | | | |
| 156 | | | | | | | | | | | | |
| 168 | | | | | | | | | | | | |
| 180 | | | | | | | | | | | | |

personal use only

Appendix C JORC Code 2012 Table 1 Checklist

C1. Section 1 Sampling Techniques and Data

| Criteria | JORC Code explanation | Commentary |
|--|---|---|
| Sampling techniques | <ul style="list-style-type: none"> Nature and quality of sampling (eg cut channels, random chips, or specific specialised industry standard measurement tools appropriate to the minerals under investigation, such as down hole gamma sondes, or handheld XRF instruments, etc). These examples should not be taken as limiting the broad meaning of sampling. Include reference to measures taken to ensure sample representivity and the appropriate calibration of any measurement tools or systems used. Aspects of the determination of mineralisation that are Material to the Public Report. In cases where 'industry standard' work has been done this would be relatively simple (eg 'reverse circulation drilling was used to obtain 1 m samples from which 3 kg was pulverised to produce a 30 g charge for fire assay'). In other cases more explanation may be required, such as where there is coarse gold that has inherent sampling problems. Unusual commodities or mineralisation types (eg submarine nodules) may warrant disclosure of detailed information. | <ul style="list-style-type: none"> Geological Samples were obtained as Sonic Core, Vibracore, excavated Trenches, and chips from Aircore drillholes. Brine Samples were obtained as follows: <ul style="list-style-type: none"> Sonic Core and vibracore :Brine samples pumped from cased piezometers and open holes Aircore: Brine samples taken from inside return from the cyclone at the end of each drill rod (3m) where brine yields were available Trenches: Brine samples pumped from the trenches during test pumping. Hand Dug Pits: Brine samples taken from the pit immediately after excavation |
| Drilling techniques | <ul style="list-style-type: none"> Drill type (eg core, reverse circulation, open-hole hammer, rotary air blast, auger, Bangka, sonic, etc) and details (eg core diameter, triple or standard tube, depth of diamond tails, face-sampling bit or other type, whether core is oriented and if so, by what method, etc). | <ul style="list-style-type: none"> Sonic Core drilling Vibracore drilling Aircore drilling Trench excavation with machinery Hand Dug pits |
| Drill sample recovery | <ul style="list-style-type: none"> Method of recording and assessing core and chip sample recoveries and results assessed. Measures taken to maximise sample recovery and ensure representative nature of the samples. Whether a relationship exists between sample recovery and grade and whether sample bias may have occurred due to preferential loss/gain of fine/coarse material. | <ul style="list-style-type: none"> Geological recovery was typically 100% for all drilling methods Brine sample recovery was 100% for all drilling methods except aircore. Not all drilled intervals yielded water to aircore drilling. The variable recovery is related to the permeability of the material and is not expected to produce a sampling bias for brine concentration. |
| Logging | <ul style="list-style-type: none"> Whether core and chip samples have been geologically and geotechnically logged to a level of detail to support appropriate Mineral Resource estimation, mining studies and metallurgical studies. Whether logging is qualitative or quantitative in nature. Core (or costean, channel, etc) photography. The total length and percentage of the relevant intersections logged. | <ul style="list-style-type: none"> Core and chips are logged by a supervising geologist. The level of detail is adequate to identify the host stratigraphic unit and support the Mineral Resource estimation, mining studies. Geological logging is qualitative. |
| Sub-sampling techniques and sample preparation | <ul style="list-style-type: none"> If core, whether cut or sawn and whether quarter, half or all core taken. If non-core, whether riffled, tube sampled, rotary split, etc and whether sampled wet or dry. For all sample types, the nature, quality and appropriateness of the sample preparation technique. Quality control procedures adopted for all sub-sampling stages to maximise representivity of samples. Measures taken to ensure that the sampling is representative of the in situ material collected, including for instance results for field duplicate/second-half sampling. | <ul style="list-style-type: none"> No Subsampling was undertaken. |

| Criteria | JORC Code explanation | Commentary |
|---|---|--|
| Quality of assay data and laboratory tests | <ul style="list-style-type: none"> Whether sample sizes are appropriate to the grain size of the material being sampled. The nature, quality and appropriateness of the assaying and laboratory procedures used and whether the technique is considered partial or total. For geophysical tools, spectrometers, handheld XRF instruments, etc, the parameters used in determining the analysis including instrument make and model, reading times, calibrations factors applied and their derivation, etc. Nature of quality control procedures adopted (eg standards, blanks, duplicates, external laboratory checks) and whether acceptable levels of accuracy (ie lack of bias) and precision have been established. | <ul style="list-style-type: none"> Brine assay was undertaken by inductively coupled plasma atomic emission spectroscopy (ICP-AES). Total porosity was determined gravimetrically by weighing a wet and then dry sample. Specific yield was determined in the laboratory gravimetrically by weighing a sample before and after centrifuge; and in the field by analysis of bore and trench pumping tests using standard hydrogeological methods of data analysis. Geophysical tools were not used. QA/QC of brine samples comprised checks of charge balance, ionic ratios and duplicate samples sent to a secondary laboratory. QA/QC of porosity determination is not possible since the sample is destroyed by testing. A large set of samples were sent to two different laboratories and the resultant data set was compared and found comparable. |
| Verification of sampling and assaying | <ul style="list-style-type: none"> The verification of significant intersections by either independent or alternative company personnel. The use of twinned holes. Documentation of primary data, data entry procedures, data verification, data storage (physical and electronic) protocols. Discuss any adjustment to assay data. | <ul style="list-style-type: none"> There are no significant intersections. The deposit is quite homogenous. No twinned holes were drilled Data entry was done in the field to minimise data transposition errors. Assay data was not adjusted |
| Location of data points | <ul style="list-style-type: none"> Accuracy and quality of surveys used to locate drill holes (collar and down-hole surveys), trenches, mine workings and other locations used in Mineral Resource estimation. Specification of the grid system used. Quality and adequacy of topographic control. | <ul style="list-style-type: none"> Drill collars were located by hand held GPS GDA 94 Zone 53 is used as the coordinate system. Part of the project is within Zone 52 however the coordinates were reprojected to Zone 53 to provide a consistent data set. Topographic Control is provided by the 1-Second DEM produced by geoscience Australia. The control is adequate for this flat lying deposit |
| Data spacing and distribution | <ul style="list-style-type: none"> Data spacing for reporting of Exploration Results. Whether the data spacing and distribution is sufficient to establish the degree of geological and grade continuity appropriate for the Mineral Resource and Ore Reserve estimation procedure(s) and classifications applied. Whether sample compositing has been applied. | <ul style="list-style-type: none"> In very general terms 498 data points inform an indicated resource with a 124 km extent providing a data density of 4 data points per square kilometre. This is a comparatively high data density for a brine resource. However, some data is clustered around trial trenches, and the data is generally located close to the lake edges due to access constraints to the centre of lakes. The data density is appropriate for the Mineral Resource and Ore Reserve estimation procedure(s) and classifications applied. The Brine grade and geology are quite homogenous within lakes |
| Orientation of data in relation to geological structure | <ul style="list-style-type: none"> Whether the orientation of sampling achieves unbiased sampling of possible structures and the extent to which this is known, considering the deposit type. If the relationship between the drilling orientation and the orientation of key mineralised structures is considered to have introduced a sampling bias, this should be assessed and reported if material. | <ul style="list-style-type: none"> The mineralisation is flat, and all holes are vertical. No sampling bias is introduced |
| Sample security | <ul style="list-style-type: none"> The measures taken to ensure sample security. | <ul style="list-style-type: none"> Samples were collected by the supervising geologists and submitted to the assaying laboratory. No specific measures were undertaken to ensure sample security |
| Audits or reviews | <ul style="list-style-type: none"> The results of any audits or reviews of sampling techniques and data. | <ul style="list-style-type: none"> No audits or review were undertaken |

C2. Section 2 Reporting of Exploration Results

| Criteria | JORC Code explanation | Commentary |
|---|--|---|
| Mineral tenement and land tenure status | <ul style="list-style-type: none"> Type, reference name/number, location and ownership including agreements or material issues with third parties such as joint ventures, partnerships, overriding royalties, native title interests, historical sites, wilderness or national park and environmental settings. The security of the tenure held at the time of reporting along with any known impediments to obtaining a licence to operate in the area. | <ul style="list-style-type: none"> The project tenure comprises three Exploration License Applications submitted by Verdant Minerals effective 2/9/2019; ELA32249, ELA32250 and ELA32251. Parkway Minerals holds a 15% interest in this tenure through its JV with Verdant Minerals. The granting of a Mineral Lease will require either a Native Title Mining Agreement (NTMA) or an Indigenous Land Use Agreement (ILUA) before any activity under the Mineral lease can commence. The project will require approval from NTEPA under the The Environment Protection Act 2019 (EP Act) There are no known impediments to obtaining a license to operate in the area |
| Exploration done by other parties | <ul style="list-style-type: none"> Acknowledgment and appraisal of exploration by other parties. | <ul style="list-style-type: none"> The project was evaluated in the late 1990's by Northern Territory Evaporites. Evaporation trials to produce Mirabilite (Na₂SO₄·10H₂O) were undertaken before uncertainty regarding tenure resulted in project abandonment in 1999. From 2012 to 2014 significant exploration work was undertaken by Rum Jungle Resources (now Verdant Minerals) to evaluate the potash deposit. That work forms the basis for the current Mineral Resource Estimate. |
| Geology | <ul style="list-style-type: none"> Deposit type, geological setting and style of mineralisation. | <ul style="list-style-type: none"> The deposit is a brine hosted potash deposit, hosted in Lake bed sediments and underlying weathered siltstones. The Potash, Sulphate and Magnesium minerals are dissolved in brine which is contained in the pore spaces within the host sediments. |
| Drill hole Information | <ul style="list-style-type: none"> A summary of all information material to the understanding of the exploration results including a tabulation of the following information for all Material drill holes: <ul style="list-style-type: none"> eastings and northing of the drill hole collar elevation or RL (Reduced Level – elevation above sea level in metres) of the drill hole collar dip and azimuth of the hole down hole length and interception depth hole length. If the exclusion of this information is justified on the basis that the information is not Material and this exclusion does not detract from the understanding of the report, the Competent Person should clearly explain why this is the case. | <ul style="list-style-type: none"> Refer to Appendix A1 of the report. No data is excluded |
| Data aggregation methods | <ul style="list-style-type: none"> In reporting Exploration Results, weighting averaging techniques, maximum and/or minimum grade truncations (eg cutting of high grades) and cut-off grades are usually Material and should be stated. Where aggregate intercepts incorporate short lengths of high grade results and longer lengths of low grade results, the procedure used for such aggregation should be stated and some typical examples of such aggregations should be shown in detail. The assumptions used for any reporting of metal equivalent values should be clearly stated. | <ul style="list-style-type: none"> Data aggregation was undertaken only for aircore drillholes. Multiple samples were taken down hole. These were aggregated to calculate a length weighted average concentration for each hole. The rationale is that mining via trenches is not vertically selective and brine from the full thickness of the deposit will flow to the trench. No high-grade intercepts are aggregated. Vertical variability in brine concentration was negligible. No Metal equivalents are reported |
| Relationship between mineralisation | <ul style="list-style-type: none"> These relationships are particularly important in the reporting of Exploration Results. If the geometry of the mineralisation with respect to the drill hole angle is known, its nature should be reported. | <ul style="list-style-type: none"> Holes are vertical and the deposit is flat lying. The intersected thickness is equivalent to the actual thickness. |

| Criteria | JORC Code explanation | Commentary |
|---|---|---|
| <i>widths and intercept lengths</i> | <ul style="list-style-type: none"> If it is not known and only the down hole lengths are reported, there should be a clear statement to this effect (eg 'down hole length, true width not known'). | |
| <i>Diagrams</i> | <ul style="list-style-type: none"> Appropriate maps and sections (with scales) and tabulations of intercepts should be included for any significant discovery being reported These should include, but not be limited to a plan view of drill hole collar locations and appropriate sectional views. | <ul style="list-style-type: none"> Maps are included in the report. A conceptual cross section of the deposit type is also shown. |
| <i>Balanced reporting</i> | <ul style="list-style-type: none"> Where comprehensive reporting of all Exploration Results is not practicable, representative reporting of both low and high grades and/or widths should be practiced to avoid misleading reporting of Exploration Results. | <ul style="list-style-type: none"> All data is included |
| <i>Other substantive exploration data</i> | <ul style="list-style-type: none"> Other exploration data, if meaningful and material, should be reported including (but not limited to): geological observations; geophysical survey results; geochemical survey results; bulk samples – size and method of treatment; metallurgical test results; bulk density, groundwater, geotechnical and rock characteristics; potential deleterious or contaminating substances. | <ul style="list-style-type: none"> Substantive exploration data for this deposit are the hydrogeological aquifer properties pertinent to mining a brine resource as detailed in the 2019 AMEC Guidelines for Brine Deposit Evaluation. <ul style="list-style-type: none"> Hydraulic Conductivity and Transmissivity determination are reported Total Porosity and Specific Yield determination is reported Salt Lake rainfall recharge and run-off is evaluated in detail. |
| <i>Further work</i> | <ul style="list-style-type: none"> The nature and scale of planned further work (eg tests for lateral extensions or depth extensions or large-scale step-out drilling). Diagrams clearly highlighting the areas of possible extensions, including the main geological interpretations and future drilling areas, provided this information is not commercially sensitive. | <ul style="list-style-type: none"> No extension drilling is planned |

C3. Section 3 Estimation and Reporting of Mineral Resources

| Criteria | JORC Code explanation | Commentary |
|-------------------------------------|---|--|
| Database integrity | <ul style="list-style-type: none"> Measures taken to ensure that data has not been corrupted by, for example, transcription or keying errors, between its initial collection and its use for Mineral Resource estimation purposes. Data validation procedures used. | <ul style="list-style-type: none"> Data was received in digital format to reduce transcription errors. Data validation comprised checks for consistency in parameters. |
| Site visits | <ul style="list-style-type: none"> Comment on any site visits undertaken by the Competent Person and the outcome of those visits. If no site visits have been undertaken indicate why this is the case. | <ul style="list-style-type: none"> The Competent Person, Mr Ben Jeuken has undertaken multiple site visits from 2012 to 2014. These included management and supervision of bore pumping tests in July and August 2012, management and supervision of trench pumping trials in July to October 2013, and site reconnaissance for scoping studies in March 2014. |
| Geological interpretation | <ul style="list-style-type: none"> Confidence in (or conversely, the uncertainty of) the geological interpretation of the mineral deposit. Nature of the data used and of any assumptions made. The effect, if any, of alternative interpretations on Mineral Resource estimation. The use of geology in guiding and controlling Mineral Resource estimation. The factors affecting continuity both of grade and geology. | <ul style="list-style-type: none"> The confidence in the geological interpretation is reasonable. Thickness of sedimentary units is inferred from relatively wide spaced drilling; however the geological setting is not structural controlled, it is a Lacustrine sedimentary system that exhibits low variability. The thickness of the geological units has the effect of changing the overall porosity applied in the mineral resource estimate and also the hydraulic conductivity that determines flow rates in the reserve evaluation. |
| Dimensions | <ul style="list-style-type: none"> The extent and variability of the Mineral Resource expressed as length (along strike or otherwise), plan width, and depth below surface to the upper and lower limits of the Mineral Resource. | <ul style="list-style-type: none"> The extent of the Mineral Resource estimate is the extent of specific Playa Lakes as defined in the 1:250,000 topographic data set and checked against detailed aerial imagery. The top of the Mineral Resource is the top of the water table measured at drillholes and test pits The base of the resource is the base of the drilling intersections. The mineralisation is open at depth but the depth of the Resource is constrained by the depth of drilling. |
| Estimation and modelling techniques | <ul style="list-style-type: none"> The nature and appropriateness of the estimation technique(s) applied and key assumptions, including treatment of extreme grade values, domaining, interpolation parameters and maximum distance of extrapolation from data points. If a computer assisted estimation method was chosen include a description of computer software and parameters used. The availability of check estimates, previous estimates and/or mine production records and whether the Mineral Resource estimate takes appropriate account of such data. The assumptions made regarding recovery of by-products. Estimation of deleterious elements or other non-grade variables of economic significance (eg sulphur for acid mine drainage characterisation). In the case of block model interpolation, the block size in relation to the average sample spacing and the search employed. Any assumptions behind modelling of selective mining units. Any assumptions about correlation between variables. Description of how the geological interpretation was used to control the resource estimates. Discussion of basis for using or not using grade cutting or capping. The process of validation, the checking process used, the comparison of model data to drill hole data, and use of reconciliation data if available. | <ul style="list-style-type: none"> The top and base of the Resource were defined by interpolation of top and bottom intercepts measured at drillholes to developed gridded surfaces. The thickness of each unit was calculated as the difference between the top and bottom elevations of the unit. Spatial distribution of solute concentration was interpolated in 2 dimensions using Ordinary Kriging interpolation, 1500m search radius, minimum 1 data point per sector with one search expansion within the Mapinfo Discover software suite. Lakes that met this search criteria (one datapoint within 3000 m) were classified as Indicated. Interpolation up to 3000 m is consistent with the conceptual understanding of a relatively homogenous brine resource. Porosity (Total and Specific Yield) was assigned as a uniform parameter for each stratigraphic unit as the median value of the full data set for that stratigraphic unit. The resource was calculated as the product of thickness, porosity, and brine concentration for each stratigraphic unit. No check estimates are available, or production records are available No recovery by-products is considered No deleterious elements are considered Block modelling was not undertaken Selective mining is not considered. Each playa lake is reported separately as a distinct mining unit |

| Criteria | JORC Code explanation | Commentary |
|--------------------------------------|--|--|
| | | <ul style="list-style-type: none"> Correlation between variable is not assumed The geological setting is understood to be flat and homogenous, this interpretation was used as the basis for quite distant interpolation. Grade cutting or capping was not used as there were no outliers in the data. Each lake was reasonably homogenous. No reconciliation data were available. |
| Moisture | <ul style="list-style-type: none"> Whether the tonnages are estimated on a dry basis or with natural moisture, and the method of determination of the moisture content. | <ul style="list-style-type: none"> Tonnages are reported as minerals dissolved in brine contained within pore spaces of the host sediment. Porosity determination is addressed under sampling techniques and data |
| Cut-off parameters | <ul style="list-style-type: none"> The basis of the adopted cut-off grade(s) or quality parameters applied. | <ul style="list-style-type: none"> The minimum average grade for any Lake is 2.4 kg/m³. This value is comparable to the minimum grade of other projects. Within a lake, no cut-off grades are applied because the mining method is not selective. |
| Mining factors or assumptions | <ul style="list-style-type: none"> Assumptions made regarding possible mining methods, minimum mining dimensions and internal (or, if applicable, external) mining dilution. It is always necessary as part of the process of determining reasonable prospects for eventual economic extraction to consider potential mining methods, but the assumptions made regarding mining methods and parameters when estimating Mineral Resources may not always be rigorous. Where this is the case, this should be reported with an explanation of the basis of the mining assumptions made. | <ul style="list-style-type: none"> Mining is assumed to occur via gravity drainage of brine to trenches excavated into the Lake bed surface. A modifying factor of 0.34, is applied to the Mineral Tonnage contained in Total Porosity. This modifying factor defines the proportion of the Mineral Tonnage that meets the criteria of reasonable prospects of economic recovery. The basis for the modifying factor is simulation of a 15 year mine plan by brine flow and solute transport simulation as outlined in Section 3 of the report. |
| Metallurgical factors or assumptions | <ul style="list-style-type: none"> The basis for assumptions or predictions regarding metallurgical amenability. It is always necessary as part of the process of determining reasonable prospects for eventual economic extraction to consider potential metallurgical methods, but the assumptions regarding metallurgical treatment processes and parameters made when reporting Mineral Resources may not always be rigorous. Where this is the case, this should be reported with an explanation of the basis of the metallurgical assumptions made. | <ul style="list-style-type: none"> The aMES™ based development concept forms the basis of this evaluation. The activated Minerals Extraction System, or aMES™ is an innovative process technology that enables the treatment of concentrated brine solutions to recover valuable minerals. Potash will be recovered by a combination of evaporation pond reconcentration and membrane treatment to produce enriched mixed salt for subsequent processing to SOP. |
| Environmental factors or assumptions | <ul style="list-style-type: none"> Assumptions made regarding possible waste and process residue disposal options. It is always necessary as part of the process of determining reasonable prospects for eventual economic extraction to consider the potential environmental impacts of the mining and processing operation. While at this stage the determination of potential environmental impacts, particularly for a greenfields project, may not always be well advanced, the status of early consideration of these potential environmental impacts should be reported. Where these aspects have not been considered this should be reported with an explanation of the environmental assumptions made. | <ul style="list-style-type: none"> The aMES™ based development concept aims to improve the sustainability profile of the KLPP, compared to conventional potash projects. In particular, the relatively small project footprint, recycled wastewater streams, elimination of reagents, all represents major improvements in the environmental sustainability of the KLPP and are expected to deliver positive impacts to key stakeholders Environmental impacts will include a lowering of the water table beneath the lakes; disturbance of the lake surface and production of a waste salt (mainly sodium chloride) |
| Bulk density | <ul style="list-style-type: none"> Whether assumed or determined. If assumed, the basis for the assumptions. If determined, the method used, whether wet or dry, the frequency of the measurements, the nature, size and representativeness of the samples. The bulk density for bulk material must have been measured by methods that adequately account for void spaces (vugs, porosity, etc), moisture and differences between rock and alteration zones within the deposit. Discuss assumptions for bulk density estimates used in the evaluation process of the different materials. | <ul style="list-style-type: none"> Bulk density is not relevant to a brine resource. Brine is assay and reported as a mass per unit volume of brine. |

| Criteria | JORC Code explanation | Commentary |
|---|---|--|
| Classification | <ul style="list-style-type: none"> The basis for the classification of the Mineral Resources into varying confidence categories. Whether appropriate account has been taken of all relevant factors (ie relative confidence in tonnage/grade estimations, reliability of input data, confidence in continuity of geology and metal values, quality, quantity and distribution of the data). Whether the result appropriately reflects the Competent Person's view of the deposit. | <ul style="list-style-type: none"> The Mineral Resource Estimate is classified as an Indicated Resource. The estimate is sufficient to support mine planning and evaluation of the economic viability of the deposit |
| Audits or reviews | <ul style="list-style-type: none"> The results of any audits or reviews of Mineral Resource estimates. | <ul style="list-style-type: none"> No audits or reviews were undertaken. |
| Discussion of relative accuracy/ confidence | <ul style="list-style-type: none"> Where appropriate a statement of the relative accuracy and confidence level in the Mineral Resource estimate using an approach or procedure deemed appropriate by the Competent Person. For example, the application of statistical or geostatistical procedures to quantify the relative accuracy of the resource within stated confidence limits, or, if such an approach is not deemed appropriate, a qualitative discussion of the factors that could affect the relative accuracy and confidence of the estimate. The statement should specify whether it relates to global or local estimates, and, if local, state the relevant tonnages, which should be relevant to technical and economic evaluation. Documentation should include assumptions made and the procedures used. These statements of relative accuracy and confidence of the estimate should be compared with production data, where available. | <p>Brine resources are very different to solid mineral resources.</p> <p>Brine production rate to a bore or trench is proportional to the hydraulic conductivity (permeability) of the host rock. This places a physical limitation on production rate that cannot be exceeded. The production rate will decline over time as the brine resource is depleted in proximity to a bore or trench. The production rate over longer time periods will be dependent on the rate of rainfall and run-of infiltration to the brine aquifer.</p> <p>The brine concentration reported in the mineral resource is the starting point for production. This concentration will decline over time as the brine body is depleted and replaced by infiltrating recharge from rainfall and run-off and lateral inflow of lower concentration groundwater.</p> <p>The capacity to mobilise a fraction of the potassium hosted in bound porosity is dependent on chemical equilibration of recharge from rainfall and run-off. The degree of equilibration is assumed from laboratory test work and has inherent uncertainty.</p> <p>The cumulative effect of these characteristics is that the accuracy and confidence in a brine mineral resource declines with duration of mining. Over time:</p> <ul style="list-style-type: none"> Flow rate will decline and is dependent on variable and uncertain recharge Brine grade will decline and is dependent on variable and uncertain recharge The final proportion of the resource that can be recovered is dependent on chemical equilibration of recharge and on the duration of mining. <p>The Resource is classified as an Indicated Resource on the basis that the estimate is adequate to inform mine planning (production modelling as described in Section 3).</p> |